

1960

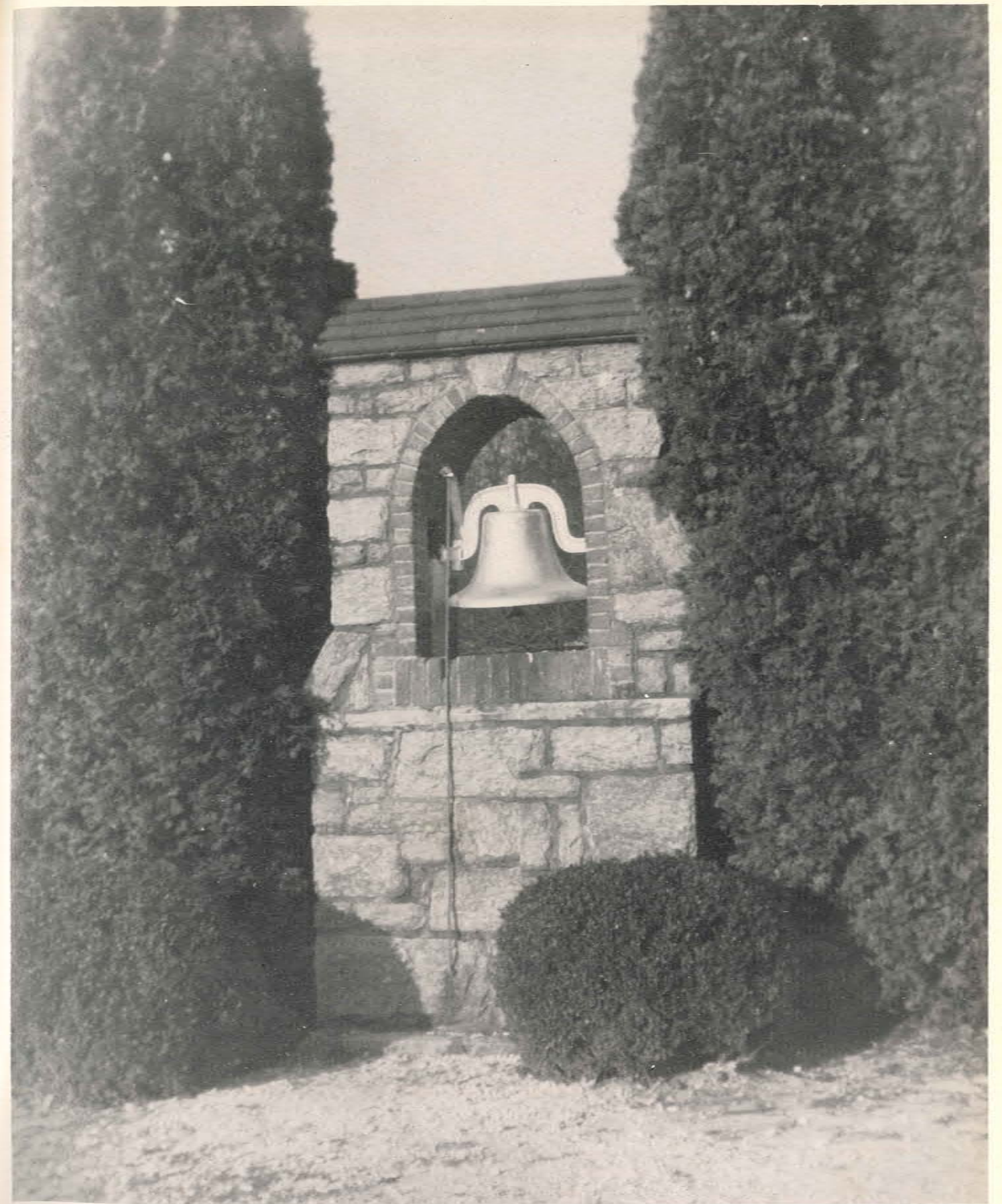

WHISPERING HILLS



Ring out the old
Ring in the new,
Ring out the false
Ring in the true.



Forward

The bell in the spruce tree-lined tower rings out in definite tones over the hills and valley, reminding all of the approach of Sabbath, the noon day meal, or daily chapel services. Faithfully it has been tolling down through many years. Our days spent at Fletcher are like a bell that will always be echoing forth the memories of lessons learned, tasks well done, and activities enjoyed with friends long to be remembered. It is through these pages that we wish to keep ringing the memories of the Fletcher we love. Listen to the tolling bell of memories it seems to say,

"Ring out the false, ring in the true."

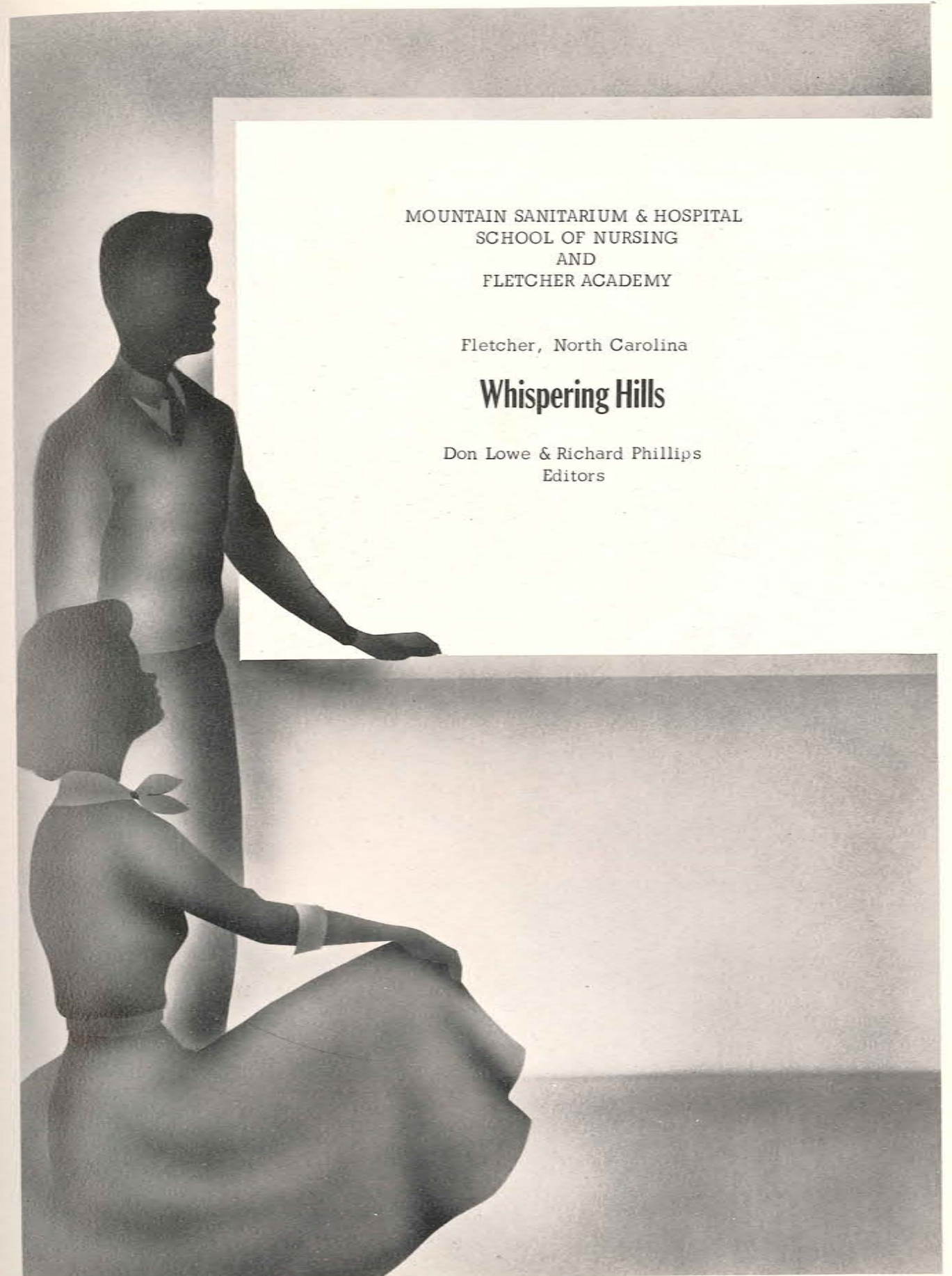

MOUNTAIN SANITARIUM & HOSPITAL
SCHOOL OF NURSING
AND
FLETCHER ACADEMY

Fletcher, North Carolina

Whispering Hills

Don Lowe & Richard Phillips
Editors

Golden

This year the Mountain Sanitarium and Fletcher Academy will be celebrating their Golden Anniversary. Like most other things, this institution had a small and humble beginning. Fifty years ago takes us back to 1909 and 1910. Just prior to the purchase of the property there was living in Asheville a Mrs. Martha Rumbough. The Rumbough family was quite a prominent family in Asheville and Western North Carolina. Her son is still living and two or three years ago he donated to the school library a number of his mother's books. Mrs. Rumbough was a dedicated church worker who was anxious that a share of her income be used for some project that would be helpful to the people in this part of the country as well as a memorial to her family. Mrs. E. G. White personally advised and encouraged Mrs. Rumbough in this project. In making her selection Mrs. Rumbough worked through her local church and the final result was the purchase of the original property on which the school now stands. The original tract of land was known as the Byers place and was purchased for \$5,000. Professor Arthur Spaulding, pioneer, author and educator in the SDA Church located the property and approved the final selection. Another pioneer educator helping in the establishment of the institution was Professor Sidney Brownsberger, first president of Battle Creek College. Dr. John Brownsberger, son of Prof. Brownsberger, had much to do with the establishment of the medical work in later years. The few pictures taken dating back to the time the property was purchased indicate an old run-down, worn out plantation. The last of the original buildings, the old "Big House," used for so many years for a girls' home and dining hall, burned several years ago. The first class rooms were also located in the "Big House" when the school was first started. Later they were moved to a little two room building directly across the road and still later to their present location - in the chapel building. At the time the institution was incorporated, it was dedicated as a health and educational institution.

The "Big House"

Whitford Hall



Anniversary

The medical work began in a little four room building, part of the present patients' parlor. Here health treatments were given and sound principles of health taught. About the same time a small school for elementary children was started. From that small beginning it has developed into what it is today. For many years the institution operated the Good Health Place in Asheville. Connected with the work at the Good Health Place and operated for a number of years was the first cafeteria in the City of Asheville. About 1920 high school work was offered for the first time for the community and boarding students. Pioneering the way in this work of education on the higher level was Mr. and Mrs. A. A. Jaspersen. Mrs. Jaspersen retired as principal of the academy and he as president of the institution in 1952. Mrs. Jaspersen was succeeded by one of her faithful teachers, Prof. Lewis E. Nestell, our present principal. In 1929 the Nurses Training School was established and has been training registered nurses each year since that time. Miss Lelia Patterson, who is still with us today, helped to pioneer the medical work and also helped with the Nurses Training School. Mrs. John Brownsberger and Mrs. Gladys Lowder were also pioneers in the nursing education field. These ladies deserve much credit for their wonderful work in the training of Christian nurses. By 1931 there was a well-established medical and educational institution here. In this same year the 11th grade was added to the high school. In 1935 the high school became a full-fledged senior boarding academy. This work was accredited and approved by the State in 1938 or 1939. Since 1935 the Academy has graduated approximately 500 students, many of whom are now holding positions of trust and responsibility in various places throughout the world. In addition to the work that is being done today in caring for the sick there are three schools on the campus--the elementary school with approximately 80 children, the boarding academy of 140 students and the Nurses Training School with 40 students. In visiting our campus, our buildings, our farm or wherever you go you will find young people. The goal of our three schools is to educate the hand, the heart and the mind that our young people may be trained for Christian Service.

In the Beginning

Beginning to Grow





Our two room school



Chapel



Original Barn



Present Day



Sanitarium Entrance



PRESENT SANITARIUM & HOSPITAL

OUR HOPES FOR THE FUTURE



THE ASSOCIATES INC.
ARCHITECTS & ENGINEERS, CHICAGO



Nurses' Chorus

FRONT ROW: Left to Right: Fay Kemp, Angelia Darvill, Betty Morrell, Nancy Bean, Susan Keppler, Winona Williams, Nancy Stevens, Vernie Williams, Annette Perkins. BACK ROW: Virginia Turner, Yvonne Henderson, Margaret Banner, Fay Conner, Lilburn Underhill, Gary Cobb, Don Lowe, Max Moffitt, Mary Jo Blankenship, Ellen Sweeney, Grethe Munderspach, Sara Tyner.



Nurses' Quartet

Lilburn Underhill, Virginia Turner, Yvonne Henderson, Don Lowe

Nurses' Chorus at Candlelight Program

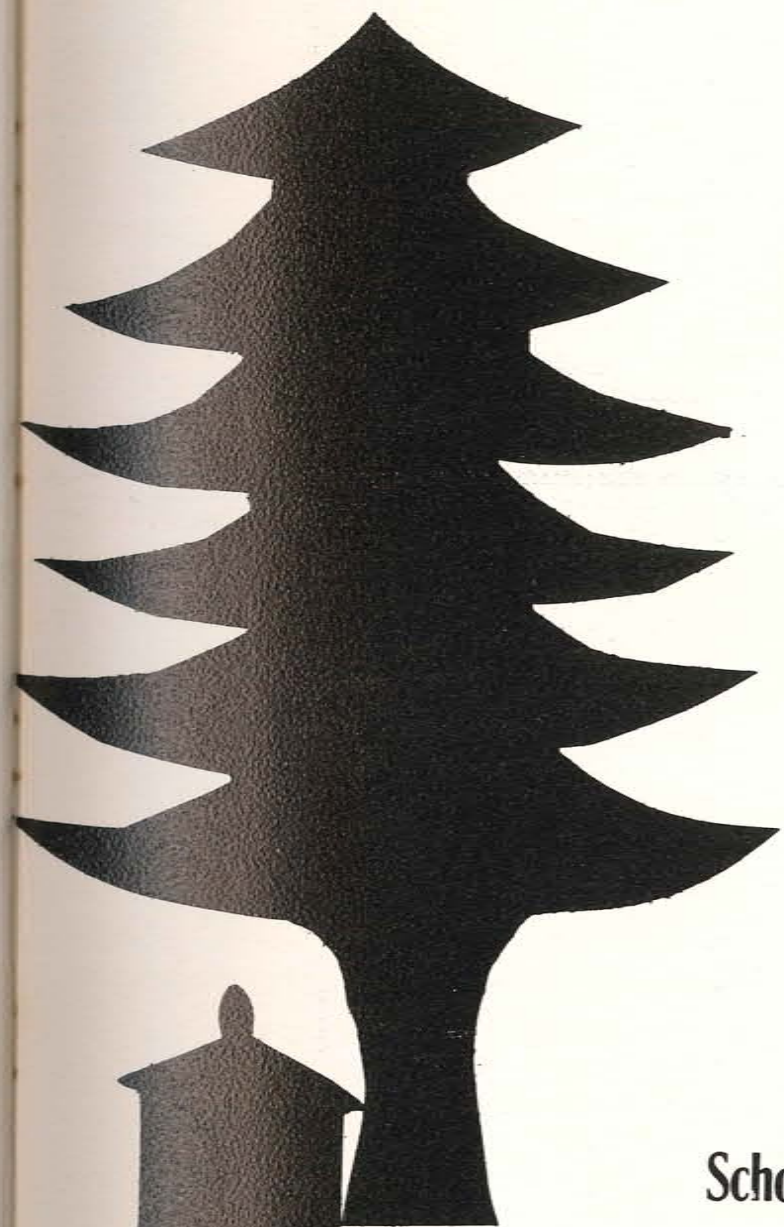

School
Of
Nursing





P. J. MOORE, JR., M.D.
Medical Director



A. A. PEARSON, M.D.
Asst. Medical Director



T. H. JOYNER, M.D.
Staff Doctor



J. L. GARDNER, M.D.
Staff Doctor



G. ULLOTH, M.D.
Staff Doctor



GLADYS M. LOWDER, R.N.
Director, School of Nursing



MRS. TECKLA WILSON
Dean of Nurses



CORA CHANDLER, R.N.
Instructor of
Hydrotherapy,
Supervisor



OSTINE WHISNANT, R.N., B.S.
Educational Director



CAROL CRAIG, R.N., B.S.
Instructor



EDNA JUSTUS, R.N.
Supervisor



WORTHIE LEWIS, R.N.
Supervisor



DELL NESTELL, R. N.
Operating Room
Supervisor



MARTHA ROLL, R.N., B.S.
Supervisor



MARY BROWN, B.S.
Dietitian



JACK O. CAREY, M.A.
Instructor

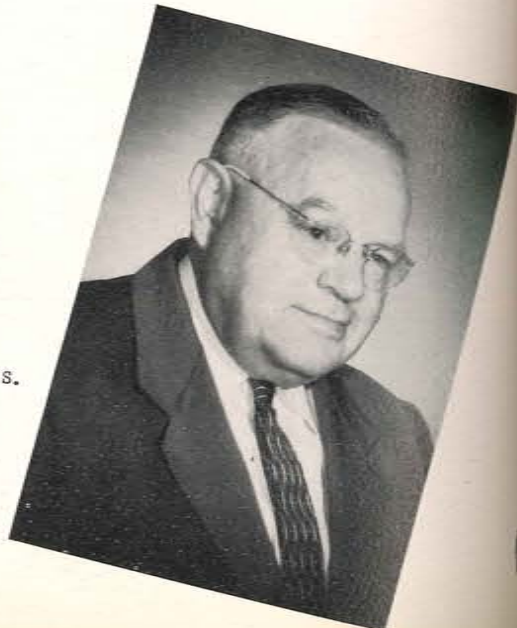

R. A. JORGENSON, R.T., M.T., M.S.
Laboratory Supervisor
Chemistry Teacher

Graduates

MOTTO-- To Serve With Purity

AIM-- To Attain A Heavenly Crown

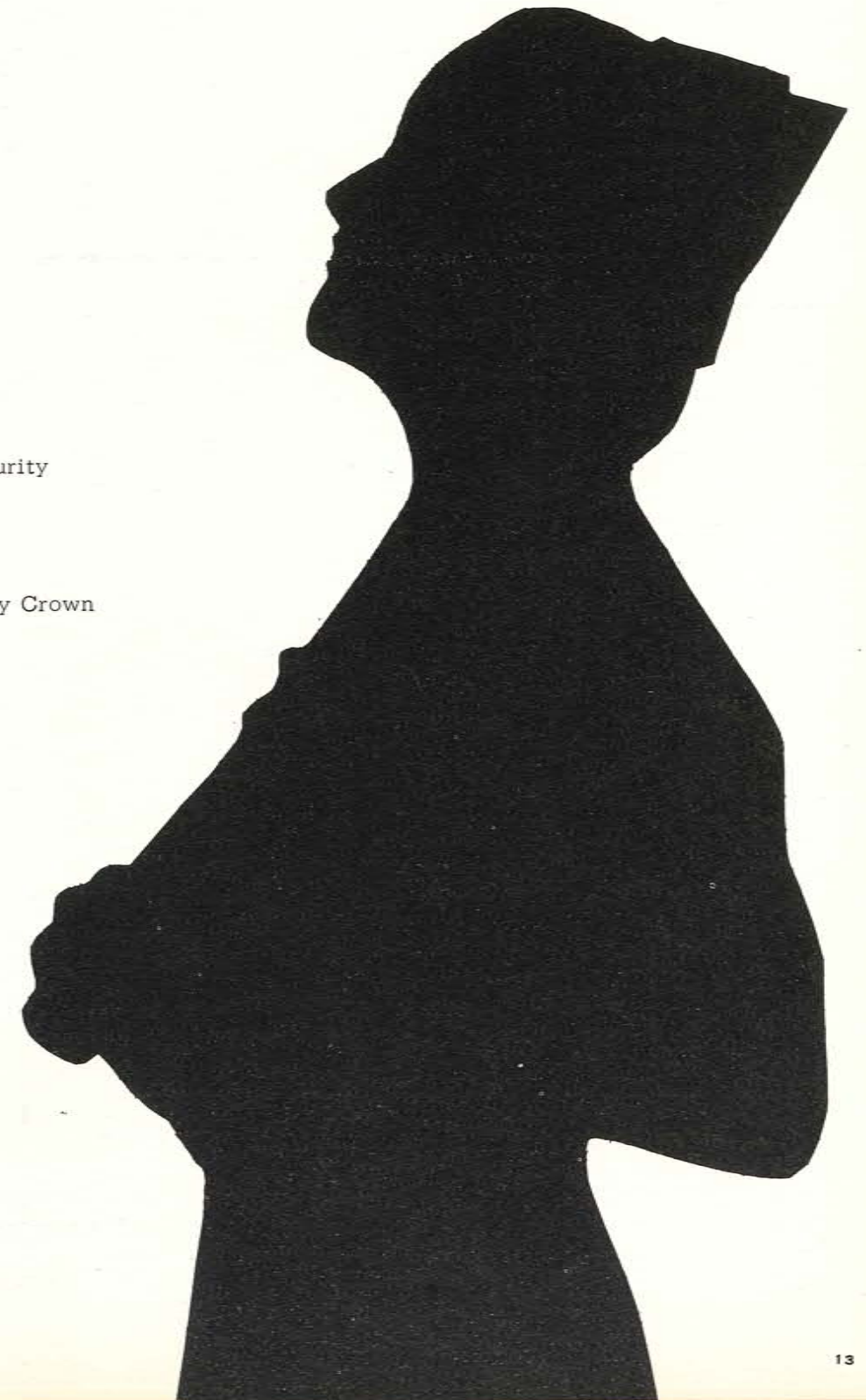



RITA PARSONS
Virginia
PRESIDENT

"A peace above all dignities, A still and quiet conscience."



ALICE LAWRENCE
Wash. D. C.
VICE-PRESIDENT

"Her voice was ever soft, gentle, and low, an excellent thing in woman."



DONNA CUMMINGS
West Virginia

"Faithfulness in little things, Fits her for heroism when the great trials come."



EDITH LYONS
South Carolina

"Love sweetness, goodness, in her person shines."

COLORS -- Baby Blue and White



MILDRED FIELDS
Florida
SECRETARY

"Calmness of mind is one of the beautiful jewels of wisdom."



PEGGY JUST
North Carolina
TREASURER

"A laugh is just like sunshine, It freshens all the day, It tips the peak of life with light, And drives the clouds away."

FLOWER -- Orchid



JEANETTE MESSER
Florida

"The secret of being lovely is being unselfish."



BERTIE WILLIAMS
North Carolina

"Grace was in all her steps, Heaven in her eye, in every gesture dignity and love."



i like knee pants



don't leave me out



teacher's pets



no privacy



week-end leave



we could go bicycling



just posing



a twosome



congratulations
mr. bones



an apple for
the dean



Seniors



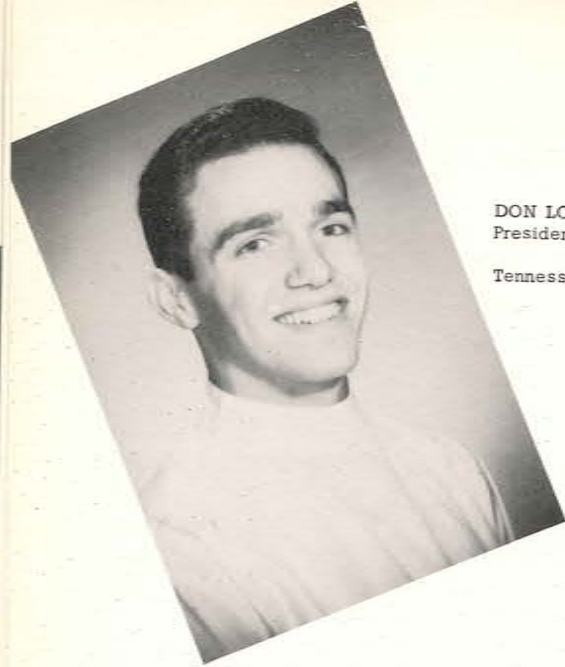

DON LOWE
President
Tennessee



JO ANN WILLIAMS
Vice-President
North Carolina



YVONNE HENDERSON
North Carolina



RUTH NEFF
North Carolina



JUDITH KEPPLER
Treasurer
Florida



WINONA WILLIAMS
Secretary
Washington, D. C.



VIRGINIA TURNER
Florida



FRANCES WEATHERMAN
New Mexico

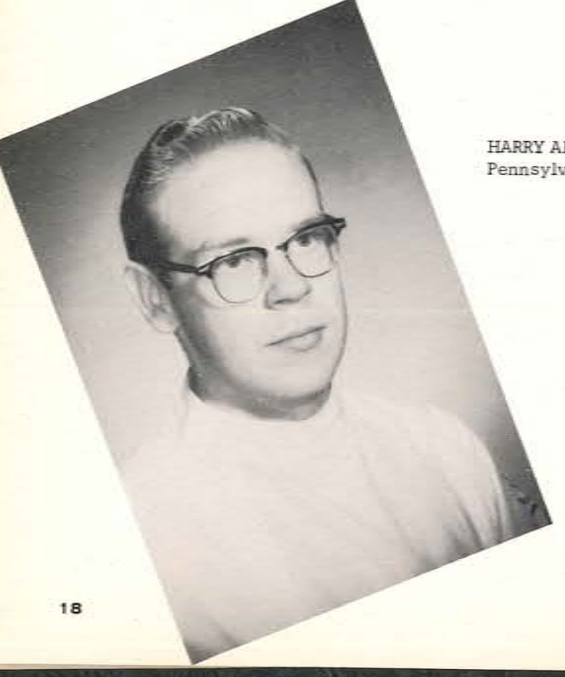

HARRY ADAMS
Pennsylvania



HELEN CAREY
North Carolina



VERNIE WILLIAMS
North Carolina



MAEONA WILSON
West Virginia



Freshmen

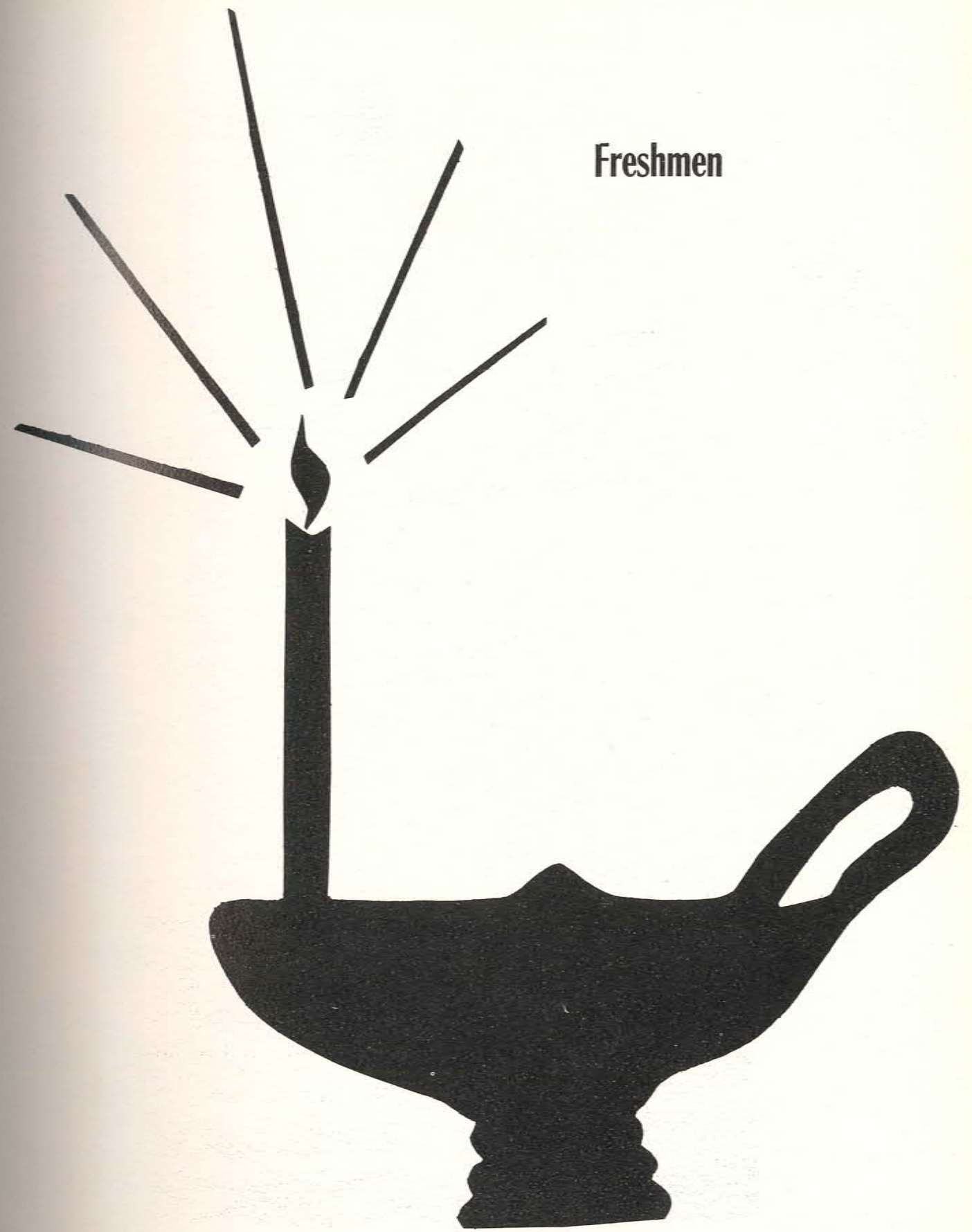



FERN ANDERSON



NANCY BEAN

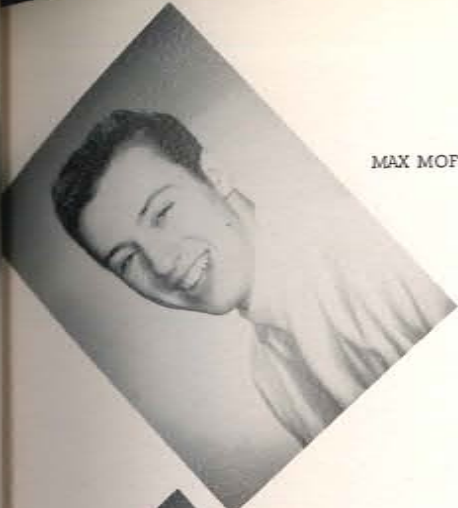

MAX MOFFITT



GRETHE MUDERSPACH



MARY JO BLANKENSHIP

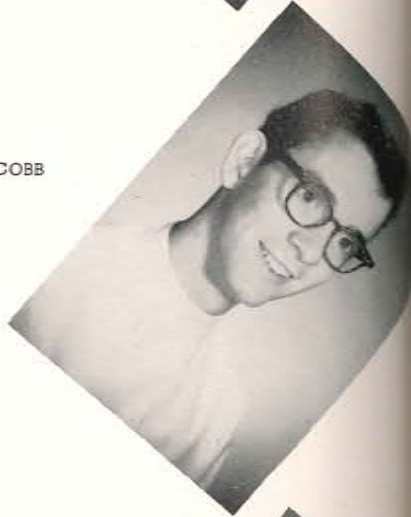

GARY COBB



ANNETTE PERKINS



NANCY STEVENS



FAYE CONNER

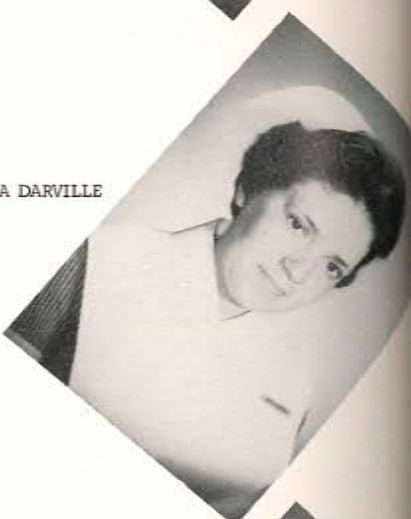

ANGELIA DARVILLE



DOROTHY SUTTER



ELLEN SWEENEY



CAROL DUSKA

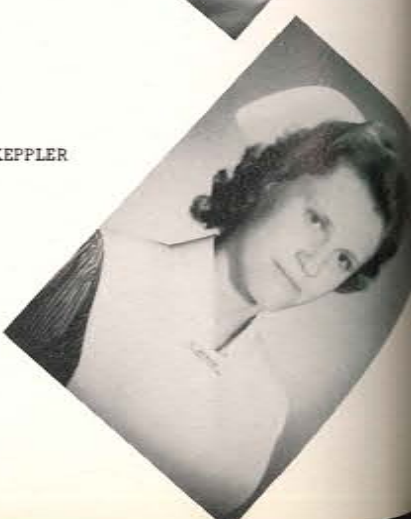

SUSAN KEPPLER



SARAH TYNER



LILBURN UNDERHILL

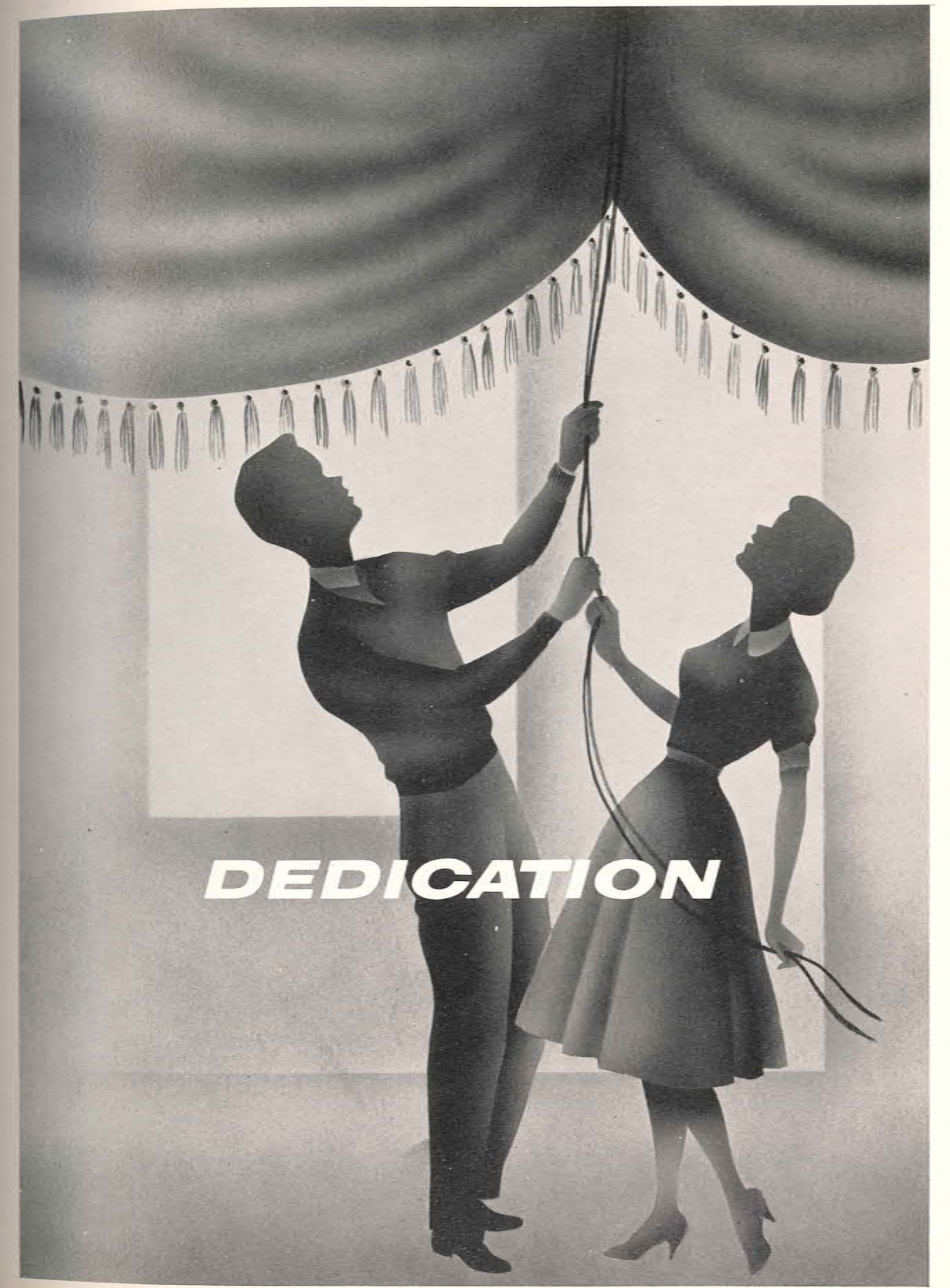

DEDICATION

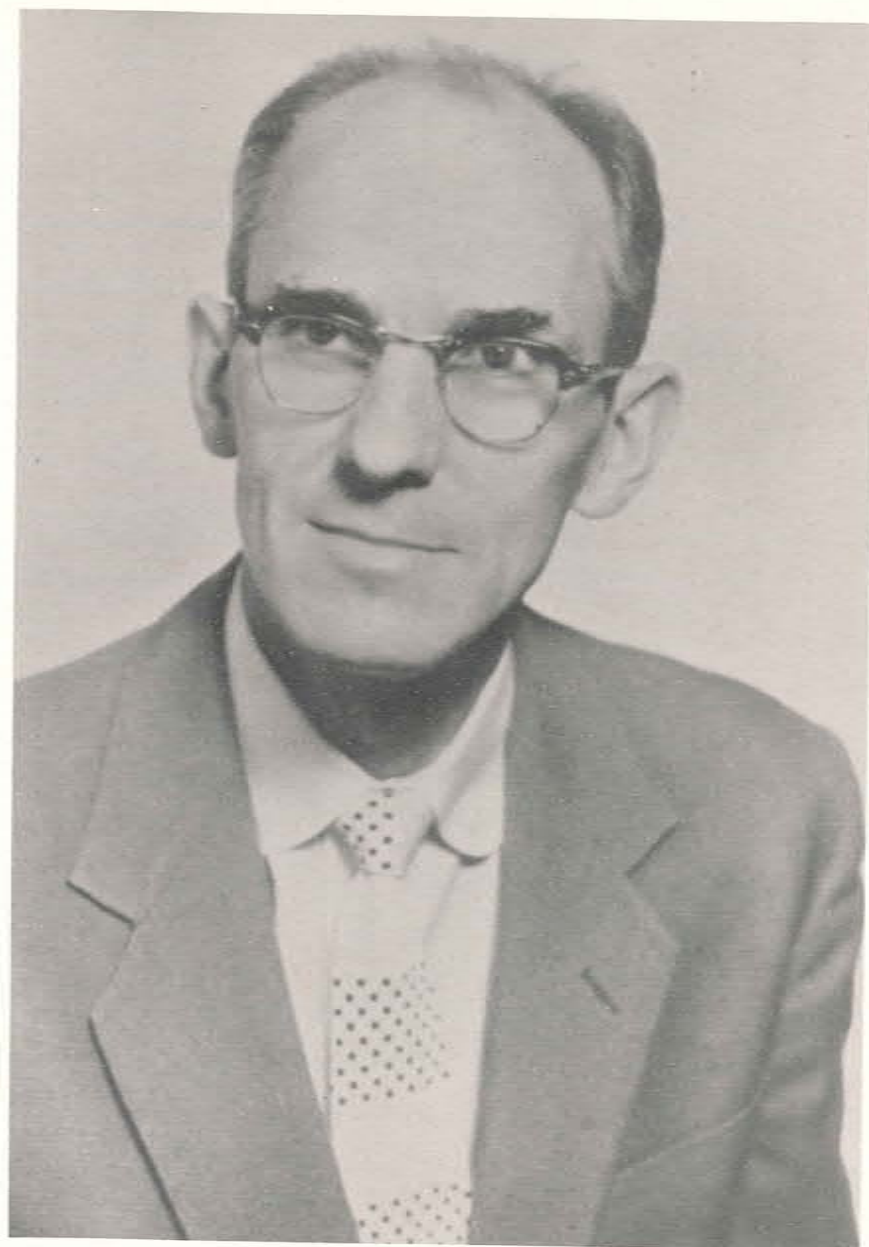

For your kind understanding and friendly manner.
For the devotion of your time and effort, both physically and financially, toward the betterment of our campus which makes our stay here more pleasant.
For the care you give us when we are ill physically and the counsel and encouragement when we are discouraged--
We, the Student Nurses, wish to dedicate our portion of the 1960 WHISPERING HILLS as a small token of our appreciation, to you-- Dr. Pearson.



To Professor L. E. Nestell

Whose association with us has made life at Fletcher more enjoyable,

Who has won our deepest admiration, not only as principal of Fletcher Academy, but as a friend to us all and as one who manifests interest in each student,

Who guides us through the hardships, disappointments, joys, and happiness of academy life, and life to come by personal experience and through illustrations of the life of the All Perfect One,

Who ministers to our every need, whether in class, in chapel, at recreation, or in advising us concerning our problems.

We, the student body, sincerely dedicate our section of the 1960

WHISPERING HILLS

Principal's Message

Dear Youth:

Every day you should thank God for being so fortunate. Try your best to think of any country on earth where youth are so free to make the most of their lives. In addition to the fundamental principles guaranteed to all by the Bill of Rights, you have freedom of opportunity. Other than the limitations caused by your own lack of application, you are largely free to decide for yourself on the three great basic decisions of life--religion, vocation, marriage. Success for you will largely depend upon your effort to make these decisions on the basis of an enlightened and discriminating mind. As you plan your future one of the best investments you could make would be to give serious thought to the ideals outlined in these quotations.

"Let the student take the Bible as his guide and stand like a rock for principle, and he may aspire to any height of attainment." Vol. VIII, p. 322.

"Balanced by religious principles, you may climb to any height you please." F. E., pp. 82, 83.

"There is no limit to the usefulness of one who, by putting self aside, makes room for the working of the Holy Spirit upon his heart, and lives a life wholly consecrated to God." D. A. p. 250.

"We need to follow more closely God's plan of life. To do our best in the work that lies nearest, to commit our ways to God, and to watch for the indications of His providence,--these are rules that insure safe guidance in the choice of an occupation." Ed. p. 267.

Never before has an anxious and confused world so much needed youth who are guided by such great ideals. Tomorrow, as you look back through this book of memories, may yours be the realization that these ideals have guided your life.

Very sincerely yours,
Lewis E. Nestell, Principal





LEWIS E. NESTELL, M.A.
Principal
American History, Vocations
World History, Algebra
First Aid



GORDON BROWN, B.A.
Assistant Principal
Biology, Bible Doctrines
Youth Problems, Band
Physical Education



BEATRICE KEITH, B.A.
English I, II, III,
and IV



VERNON LEWIS
Driver's Training

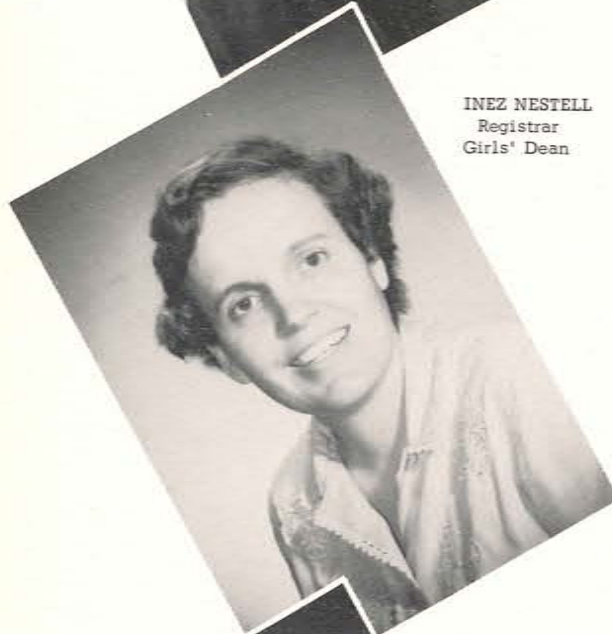

INEZ NESTELL
Registrar
Girls' Dean

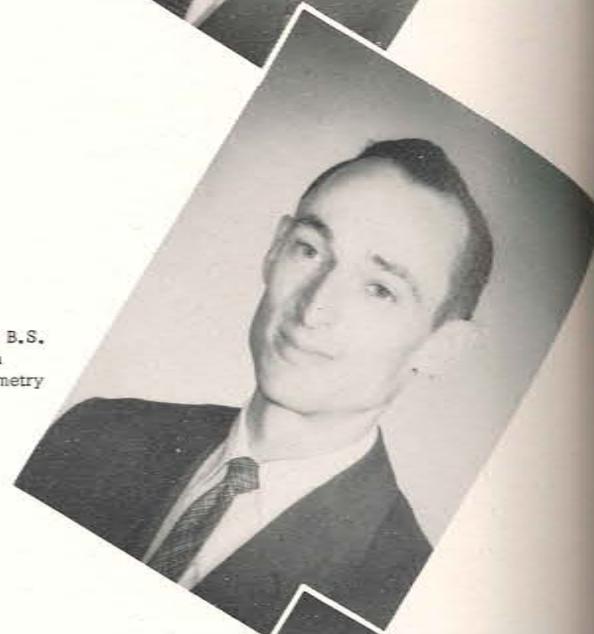

DAVID KULISEK, B.S.
Boys' Dean
Chemistry, Geometry

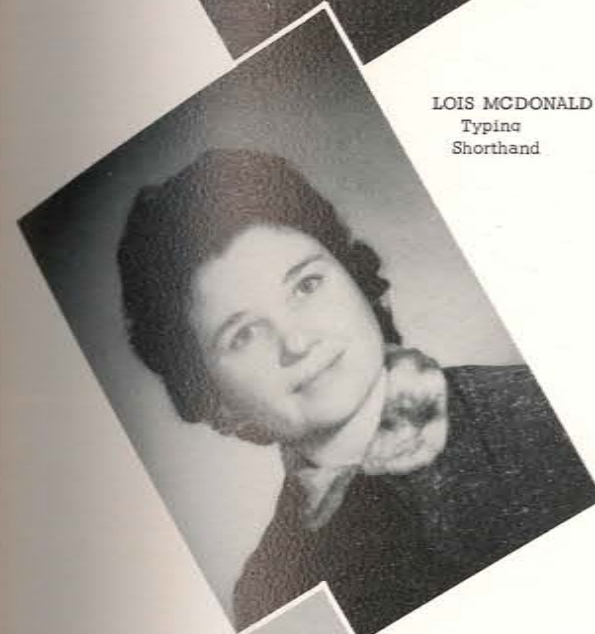

LOIS McDONALD
Typing
Shorthand



BESSIE POWELL
Sewing

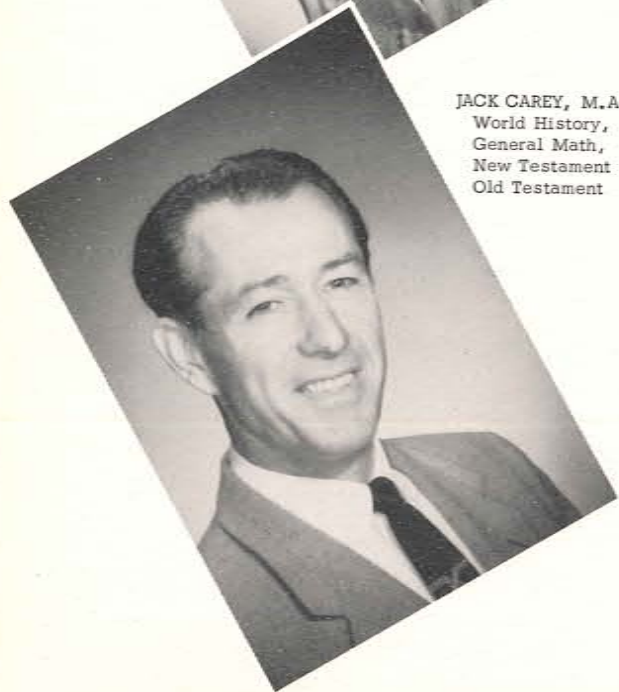

JACK CAREY, M.A.
World History,
General Math,
New Testament
Old Testament



BOB HANSEN
General Business



HELEN RUST
Piano, Organ
Choral Organizations



NINA VOLLMER, B.A.
French I & II



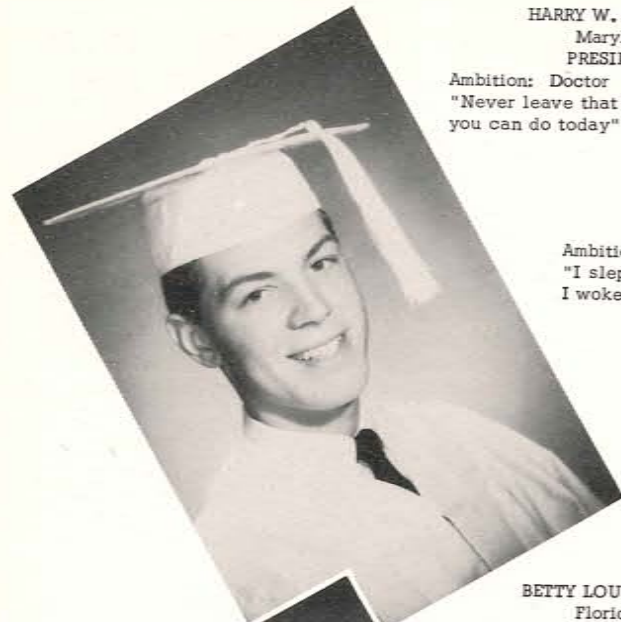

HARRY W. BRANSON
Maryland
PRESIDENT
Ambition: Doctor
"Never leave that till tomorrow which
you can do today"

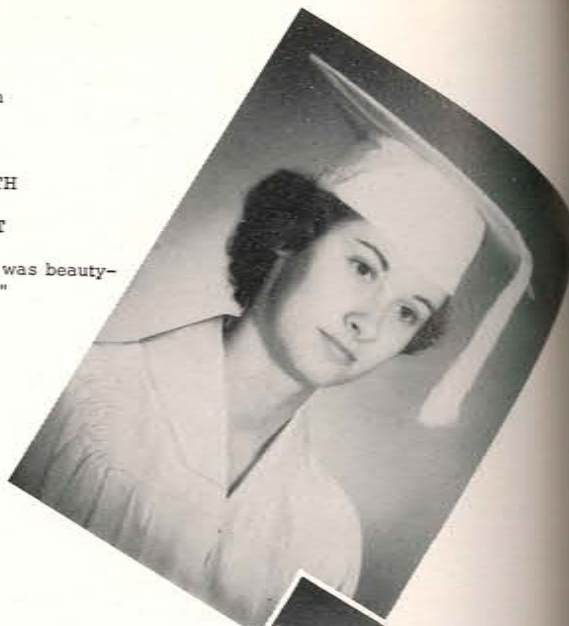

BURNESE LAMBETH
Florida
VICE-PRESIDENT
Ambition: Nurse
"I slept and dreamed life was beauty-
I woke and found it duty."



BETTY LOU BISHOP
Florida
SECRETARY
Ambition: Secretary or Teacher
"Mighty things are wrought in a few
moments of silence."

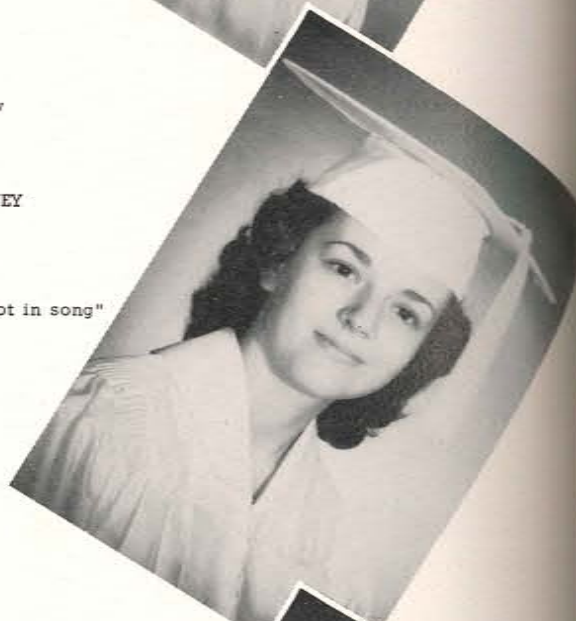

MARY ELIZABETH HANEY
Tennessee
"Midgie"
TREASURER
Ambition: Dietition
"Clothed from head to foot in song"



JAMES EDWARD TILLMAN
Tennessee
PASTOR
Ambition: Doctor
"The secret of success is constancy of
purpose."

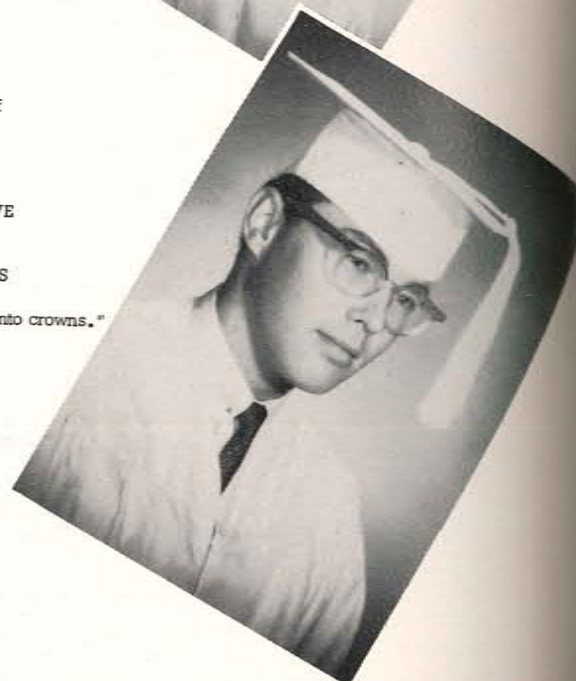

DEWEY HENRY ROWE
"D. H."
Georgia
SERGEANT-AT-ARMS
Ambition: Lawyer
"Fearless men climb soonest unto crowns."

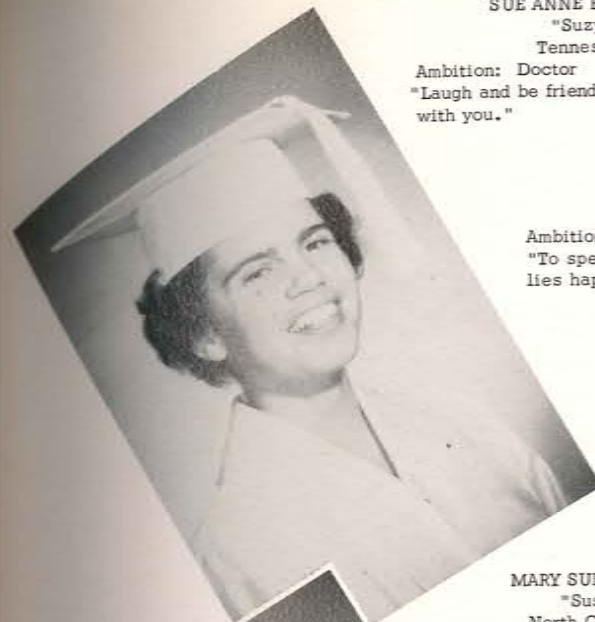

SUE ANNE BOYNTON
"Suzy"
Tennessee
Ambition: Doctor
"Laugh and be friendly and the world is
with you."

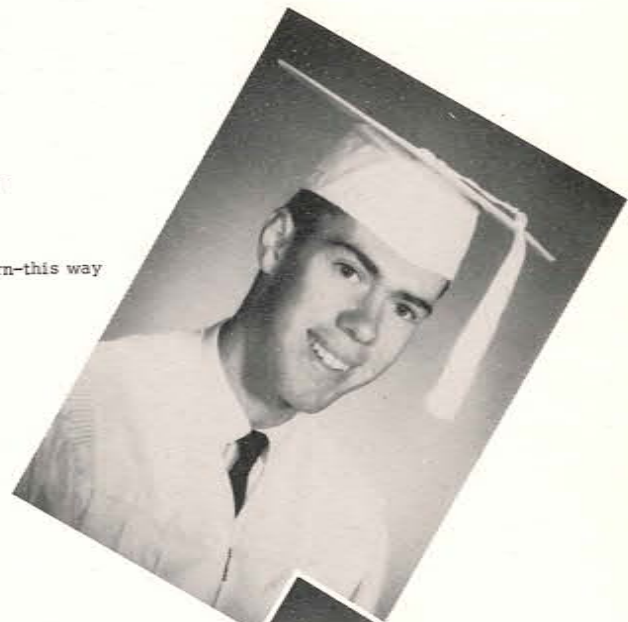

SCOTT LEE BROWN
"Scotty"
North Carolina
Ambition: Doctor
"To spend less than you earn-this way
lies happiness."



MARY SUE BRANCH
"Susie"
North Carolina
Ambition: Secretary
"Loveliness is not so much a matter of
isolation as of insulation."



SHARON BROWN
Florida
Ambition: Nurse
"From the crown of her head to the sole
of her foot, she's all mirth."

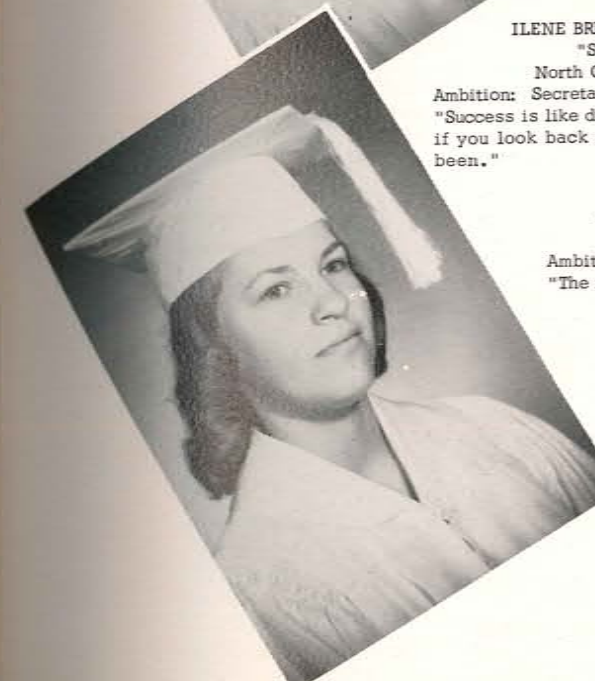

ILENE BRIESMISTER
"Sis"
North Carolina
Ambition: Secretary
"Success is like driving, you will wreck
if you look back upon where you have
been."

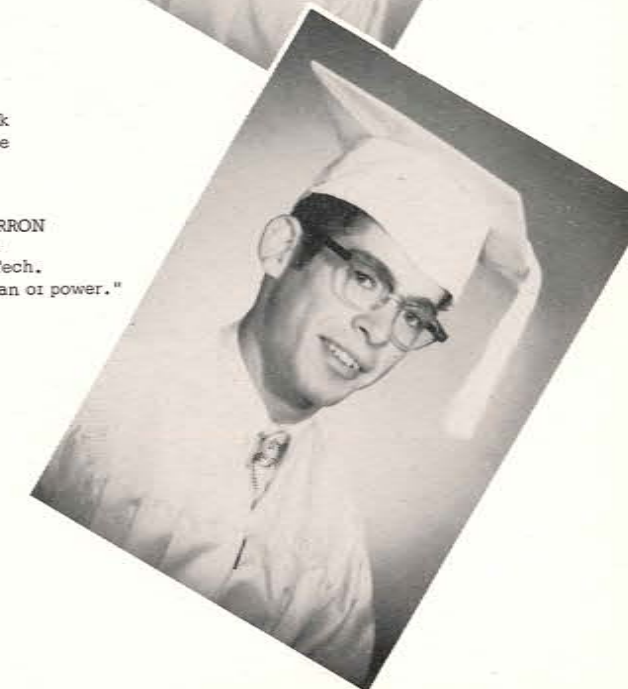

STEVE ARTHUR CHARRON
North Carolina
Ambition: Lab. & X-ray Tech.
"The man of push is the man of power."



ANITA ELLEN COOK
"Cookie"
North Carolina
Ambition: Home Ec. Teacher
"When in doubt, giggle; but with a will
there's a way."

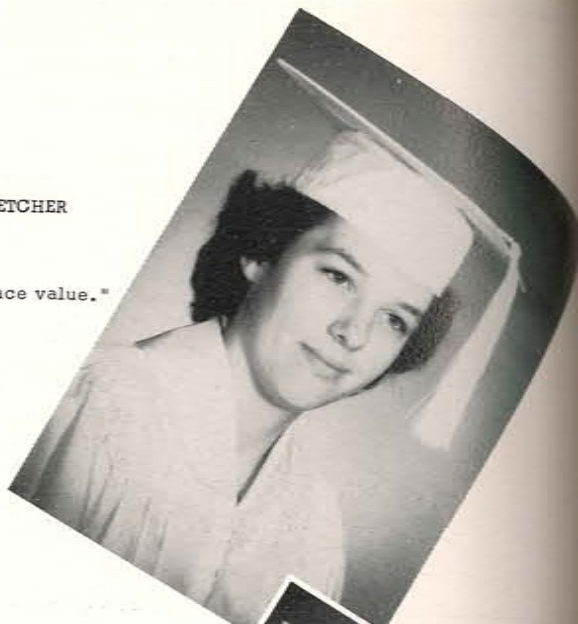

JUDITH MARGUERITE FLETCHER
"Judy"
North Carolina
Ambition: Nurse
"A smile has immense face value."



BARBARA JEAN CRAMER
"B.J."
Florida
Ambition: Nurse
"Happiness like perfume is sprayed into
the surrounding atmosphere."



MARY ALICE GRIFFIN
Florida
Ambition: Nurse
"If at first you don't succeed, try a little
ardor."



BETHELEE FARRINGTON
Florida
Ambition: Masseuse
"Quiet as a kitten on cotton"

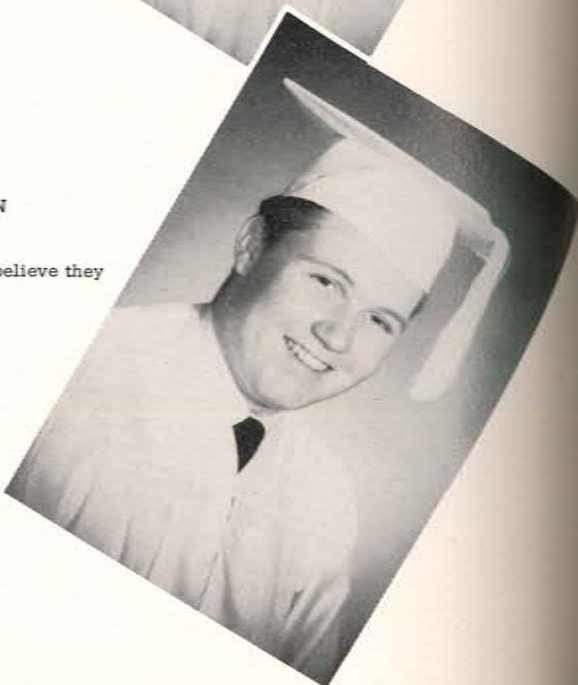

DENNIS E. HANSEN
North Carolina
Ambition: Doctor
"For they can conquer who believe they
can."

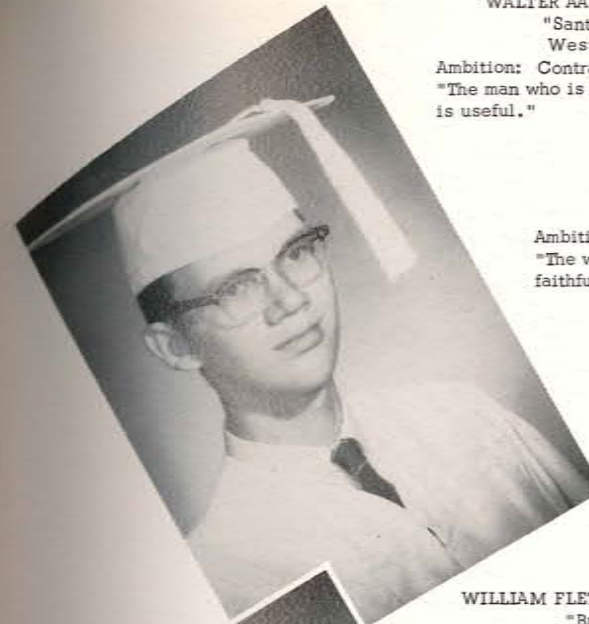

WALTER AARON HILEMAN
"Santa Claus"
West Virginia
Ambition: Contractor
"The man who is helpful is the man who
is useful."



LOUISE LAMBETH
Florida
Ambition: Nurse
"The world crowns success; God crowns
faithfulness."

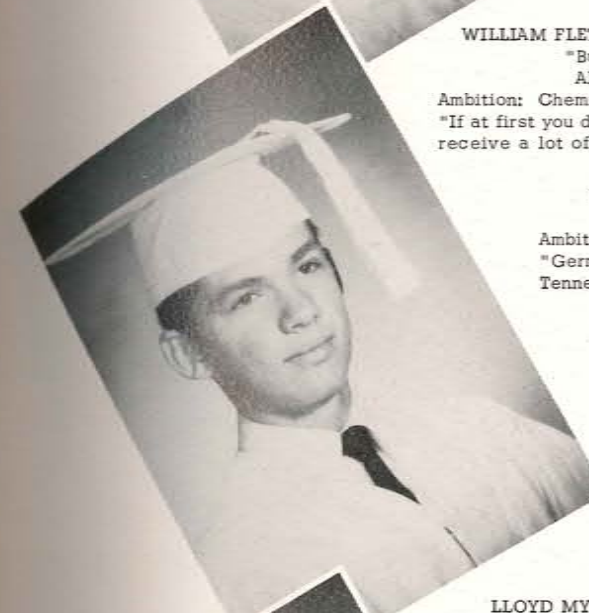

WILLIAM FLETCHER HUGGINS
"Buster"
Alabama
Ambition: Chemical Engineer
"If at first you don't succeed; you will
receive a lot of unsolicited advice."



KLAUS DETLEF LEUKERT
Tennessee
Ambition: Doctor
"German in flesh, American in spirit,
Tennessean in action and motivation."

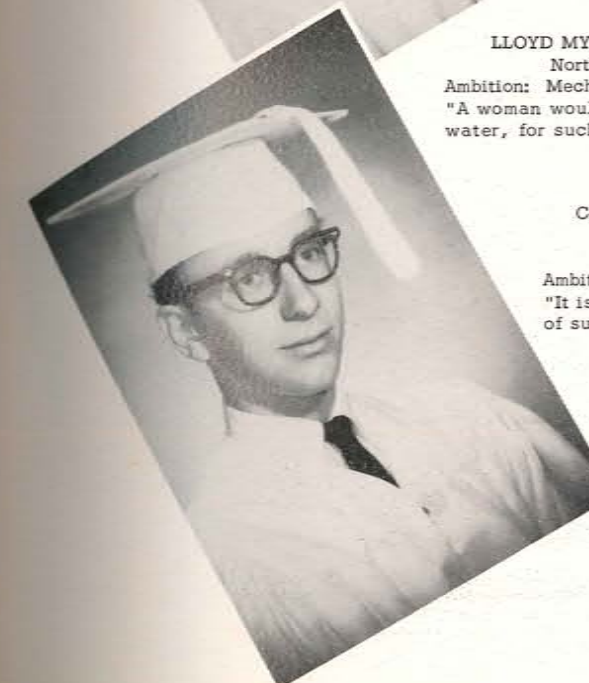

LLOYD MYRON JOHNSTON
North Carolina
Ambition: Mechanic
"A woman would run through fire and
water, for such a kind heart."

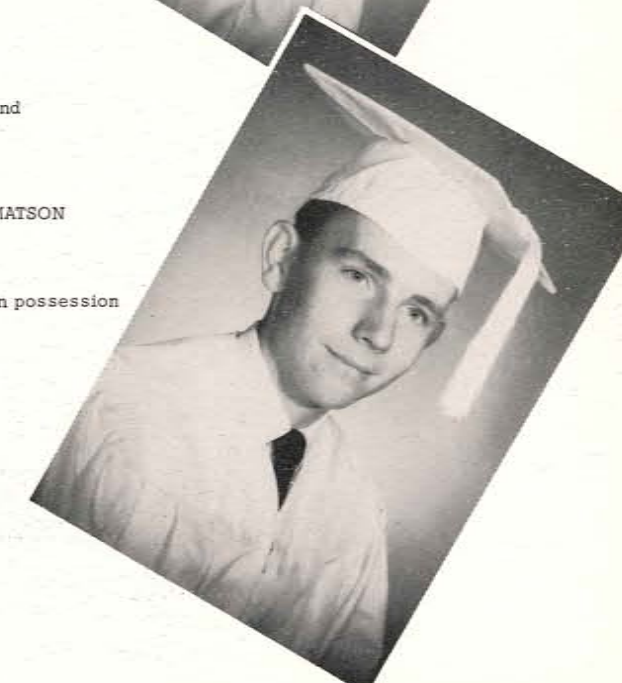

CHARLES THEODORE MATSON
"Terry"
Tennessee
Ambition: Minister
"It is faith that puts us in possession
of success."



MARTHA LORETTA YOUNG
"Marty"
North Carolina
Ambition: Doctor
"With a will and wisdom one finds a way"

PAUL JACKSON MITCHELL
North Carolina
Ambition: Secretary
"Don't explain, friends don't need it,
enemies won't believe it anyway."

JOHN GABRIEL PORT
North Carolina
Ambition: Dentist
"Doesn't chase girls, neither is taken
by their curls"

ANNA MARGUERITE NESTELL
Georgia
Ambition: Nurse
"Getting up early is simply a question
of mind over mattress."

JO-ANN RUBY RICKS
Virginia
Ambition: Nurse
"The big shots are only the little shots
who keep shooting."

RICHARD PAUL PHILLIPS
Tennessee
Ambition: Doctor
"Content with peanuts, a tennis racket,
or proving points by powers of deduction."

WANDA MARIE ROBERTSON
North Carolina
Ambition: Secretary
"I am always ready to learn, although I
do not always like being taught."

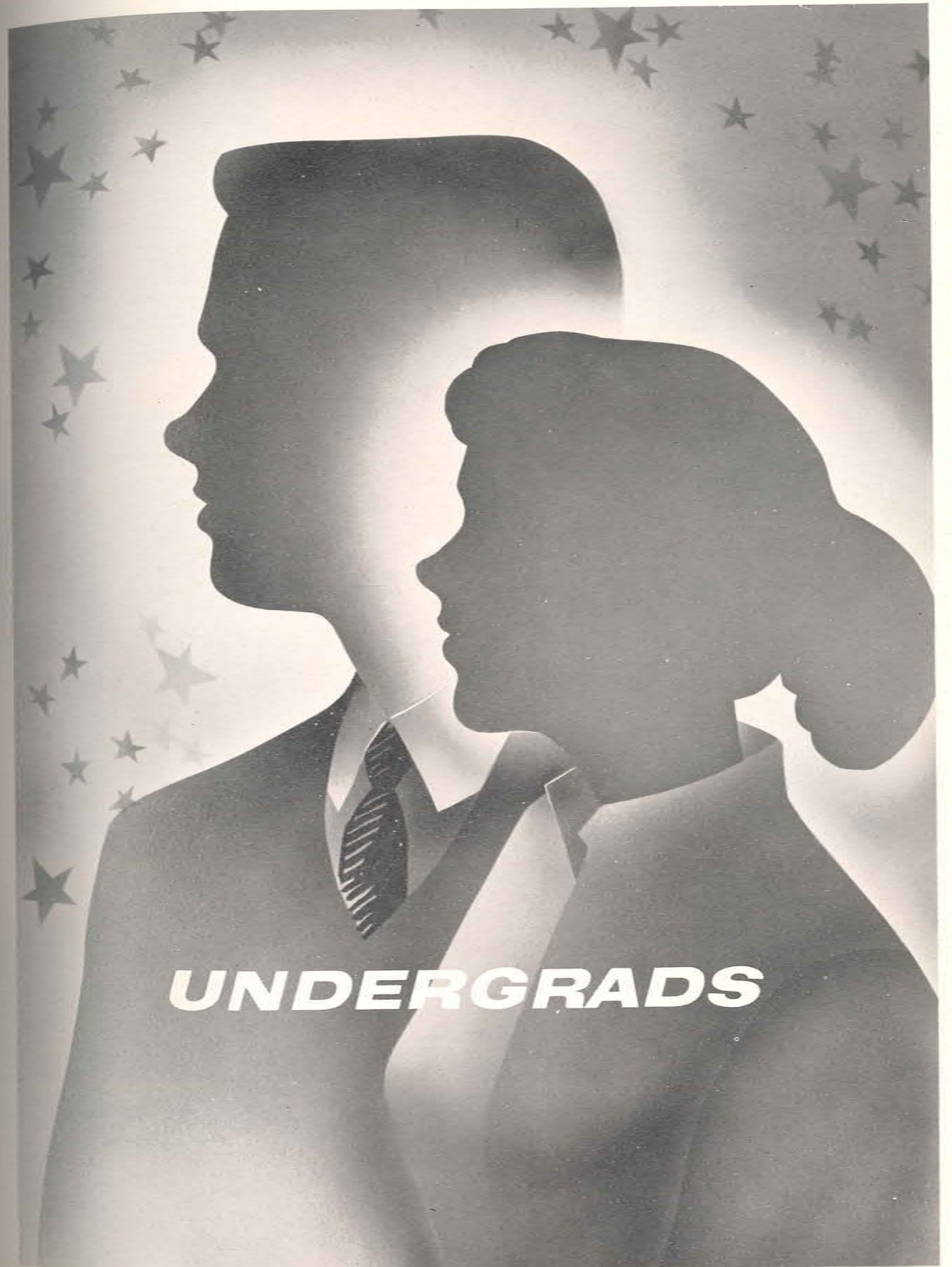
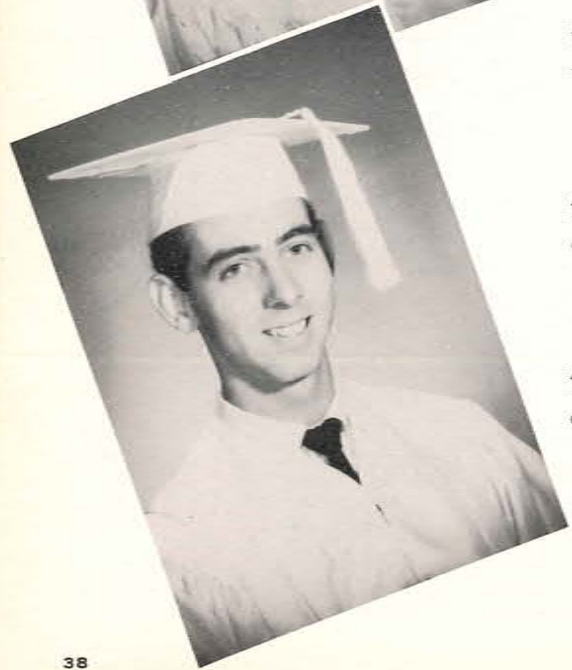
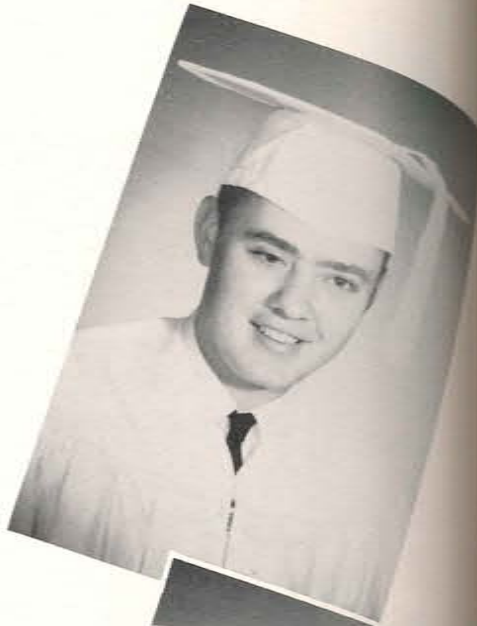

UNDERGRADS



EUGENE SLAUGHTER
President
Georgia

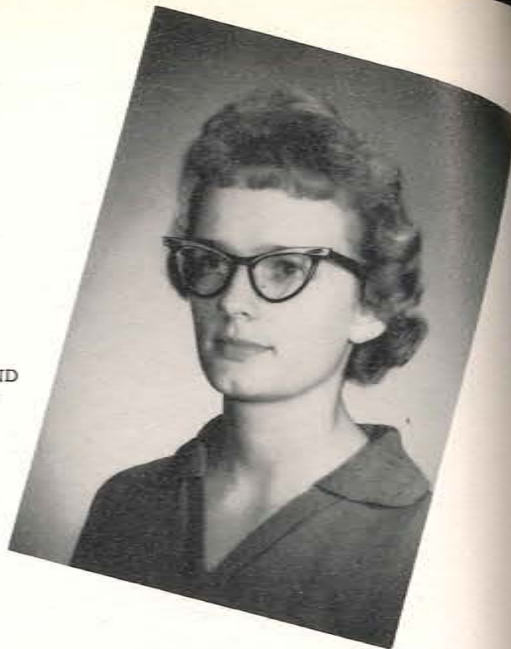

LOLITA TOWNSEND
Vice-President
Tennessee



ELAINE ANDERSON
North Carolina



BRENDA BEHRE
North Carolina

Juniors

Juniors



DONNA MARTIN
Secretary
Florida



AVA ANDERSON
Treasurer
Georgia

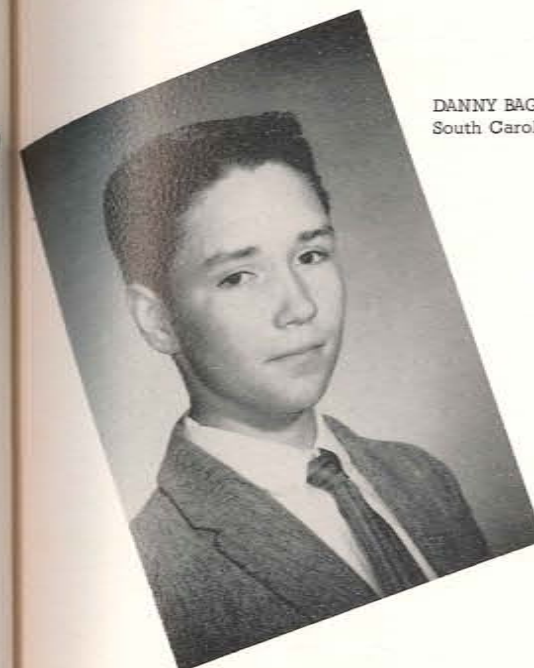

DANNY BAGSHAW
South Carolina



SANDRA BISHOP
Florida



CHICK HODGES
Pastor
Florida

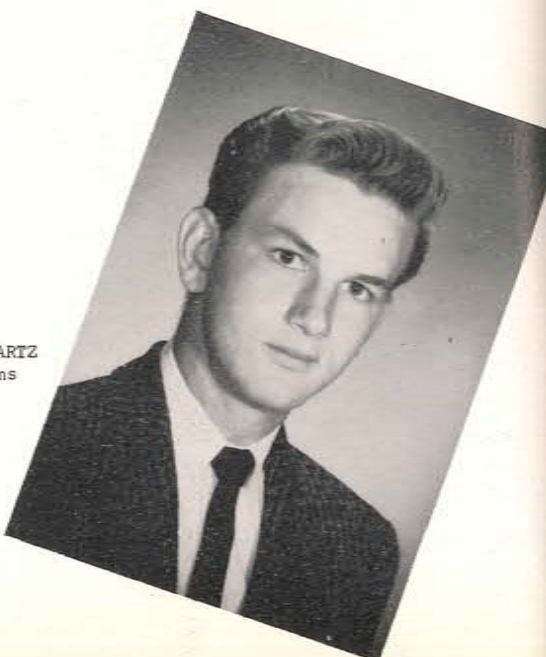

DENNIS SCHWARTZ
Sergeant-At-Arms
Florida



CONNIE BAKER
North Carolina

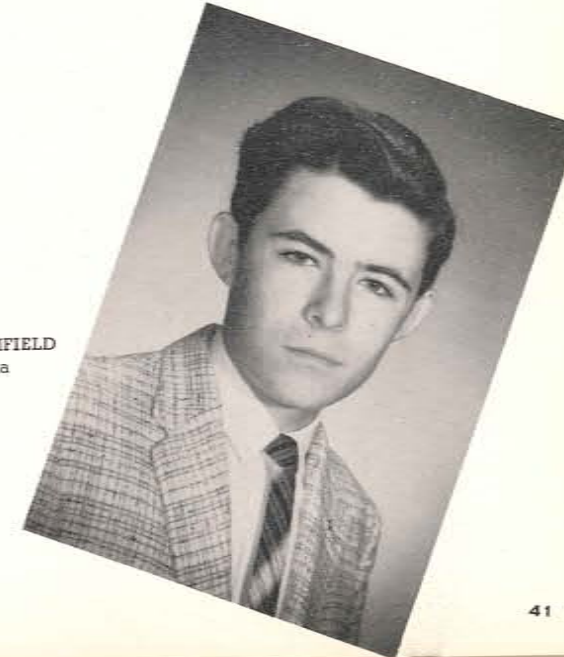

STEVE BLOOMFIELD
North Carolina

Juniors

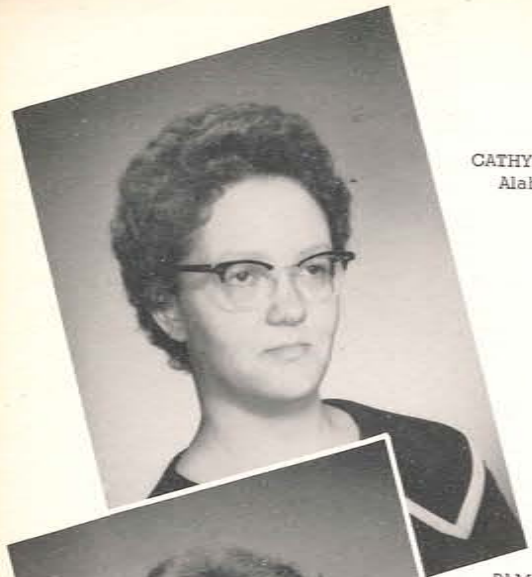

CATHY BROOKS
Alabama



PAM BYERS
North Carolina

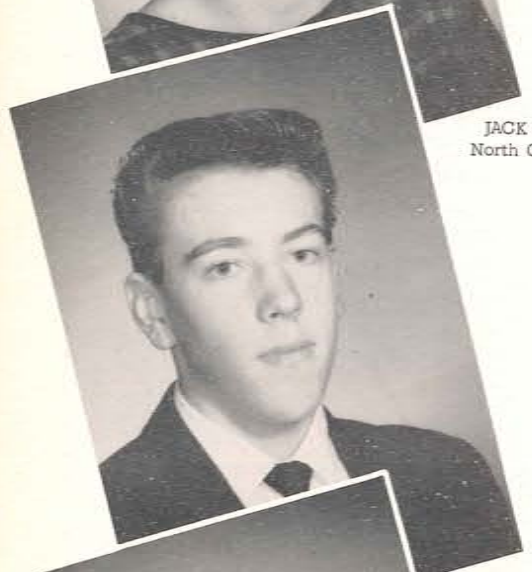

JACK CAREY
North Carolina



MARY SUE CARTLEDGE
Florida



DOTTIE CHARRON
North Carolina



LESTER CLARK
Florida



KAREN COLEMAN
Florida



MARCELLA COLLINS
Florida



CATHY DEVERELL
Georgia



FRANCES HAGAN
South Carolina



NANCY HILEMAN
West Virginia



LORRAINE JOHNSON
North Carolina

Juniors



ANNE MILLER
Tennessee



ROSE NEFF
North Carolina



LILLIAN NICHOLSON
North Carolina



DIANE PRITCHARD
North Carolina



PEGGY RICKS
Virginia



SANDRA RUST
North Carolina

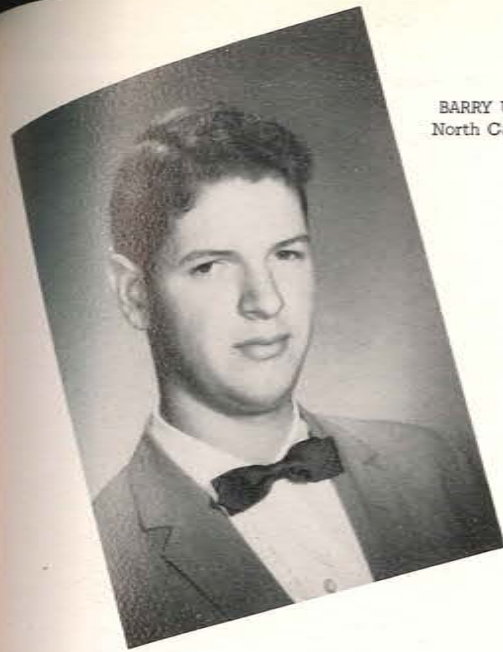

BARRY ULLOTH
North Carolina



SHARON UNDERWOOD
Alabama

Juniors



PAT ROBERTS
Maryland



SHIRLEY SWAIN
Tennessee



CONNIE ZANES
Florida

Juniors



BETTY ROWE
North Carolina



VIRGINIA TAYLOR
North Carolina



SHARON ULLOTH
North Carolina



MARY ANN WINDER
Florida

Sophomores

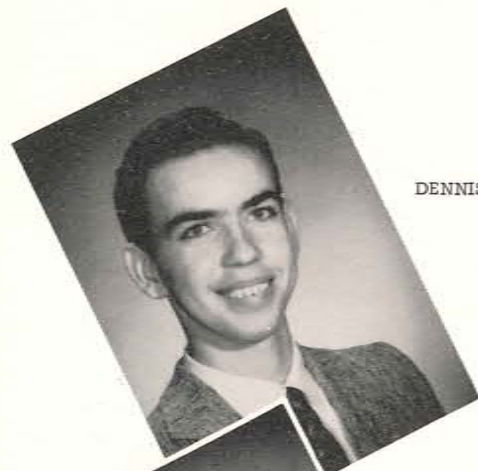

DENNIS ADAMS

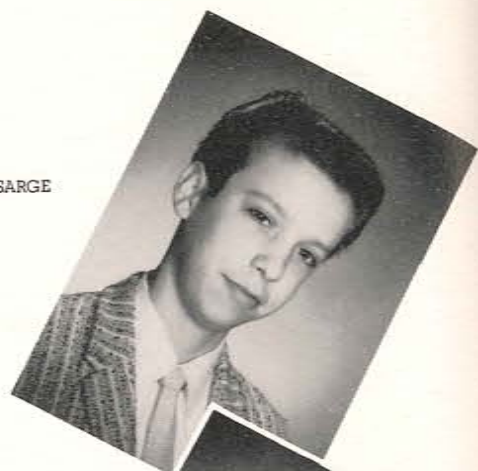

GARY BOSARGE

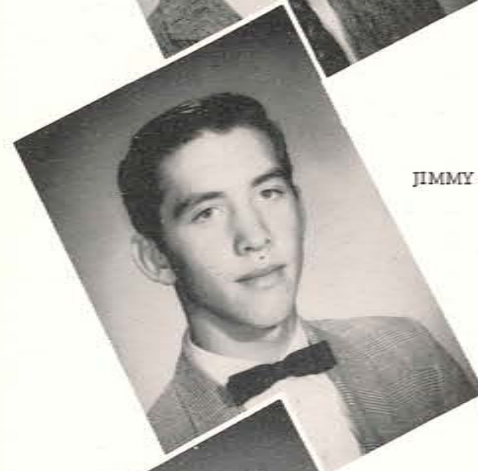

JIMMY BAKER

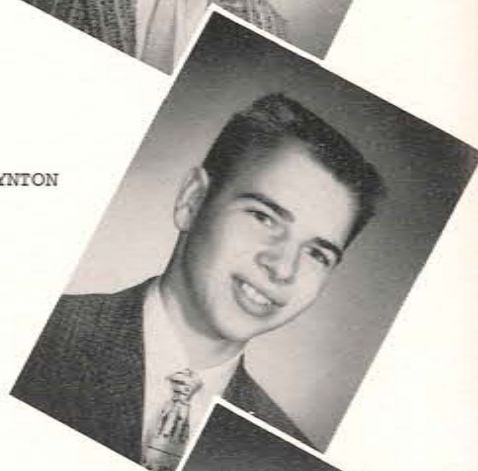

PAUL BOYNTON



BARBARA BERRY



CAROL BRANCH



LUCILLE BILYARD

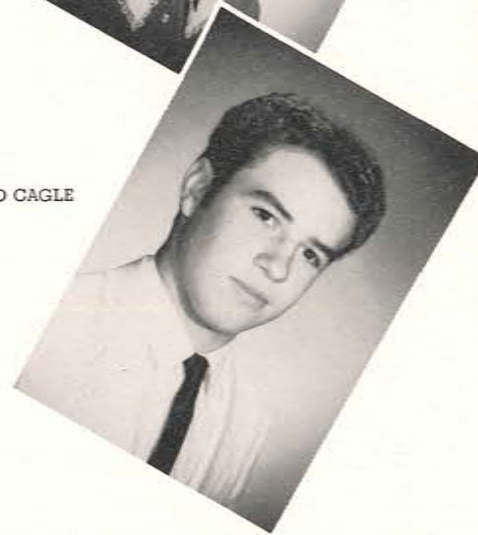

GARLAND CAGLE

Sophomores

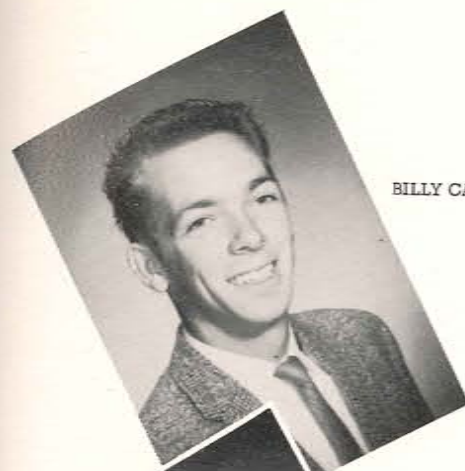

BILLY CANTRELL

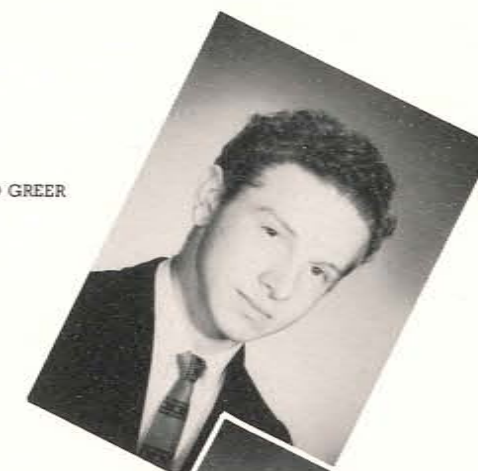

FRED GREER



MARILYN GAREY

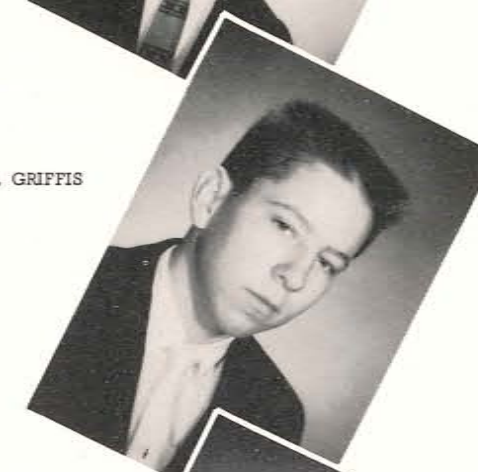

C. S. GRIFFIS



JIMMY LEWIS



ROGER GARDNER



JO ANN HILL



MARY GAREY

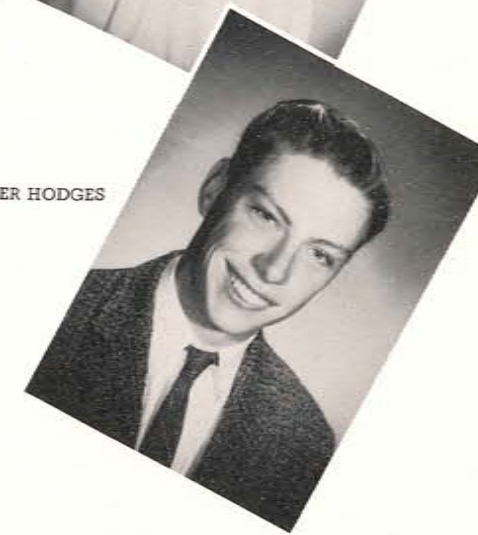

LESTER HODGES

Sophomores

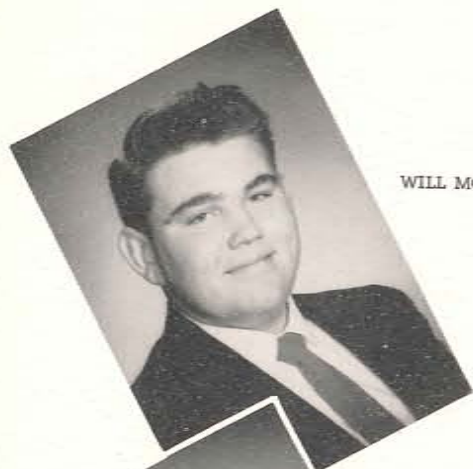

WILL MCCLUNG



LINDA MOSS



JAMES MESSER



ROY ORR



ED SCHNEIDER



TERRY MILLS



CARL PERRY



DICK MOSLEY

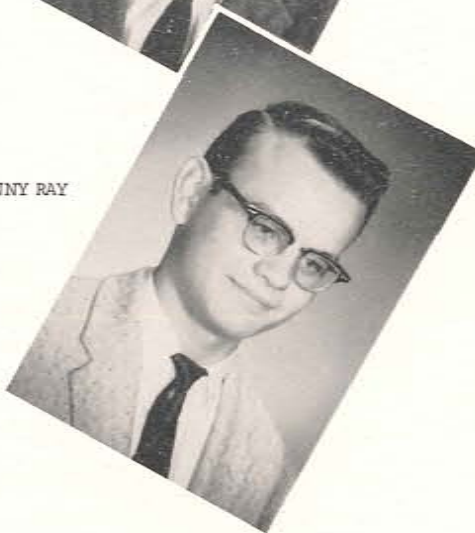

DANNY RAY

Sophomores



GEORGE SCHWARTZ



JANET WAGNER

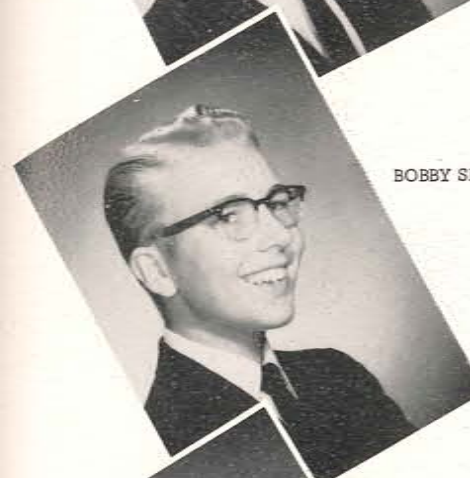

BOBBY SHIPMAN



ALICE WENDELL



JOHN ZANES



BOYD TISHAW



CONNIE WHEELER



PATSY TURNER

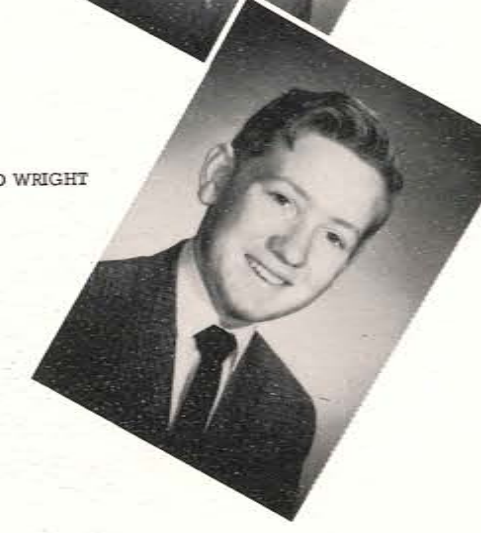

DAVID WRIGHT

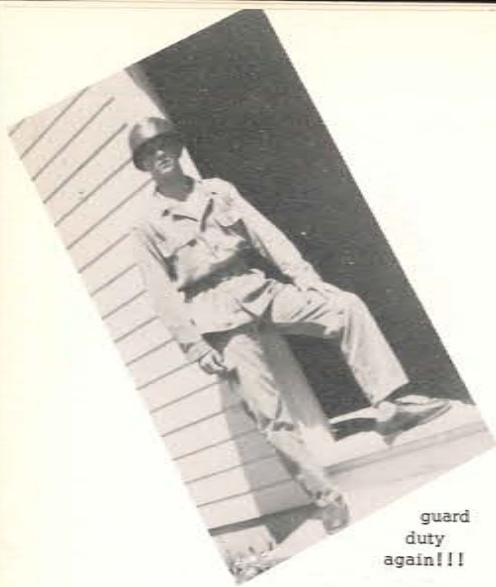

guard duty again!!!



two Tennessee hillbillies and a Georgia cracker



who needs mistletoe?



this is fun!



young man, history would be interesting if only-----



rag mop



roommates



sophisticated seniors



how long did you say this trail was?

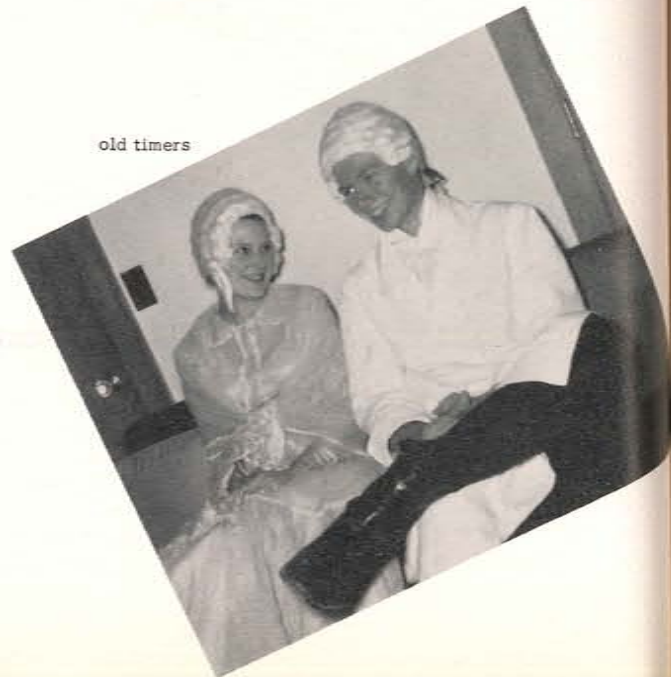

old timers

Freshmen



CAROLYN BISCHOFF



CAROLYN BUCHANAN



MARSHA BOYD



NANCY FLETCHER



SHIRLEY BREMSON



CHARLES GREER



KAREN BROWN



DIANE HANSEN

Freshmen

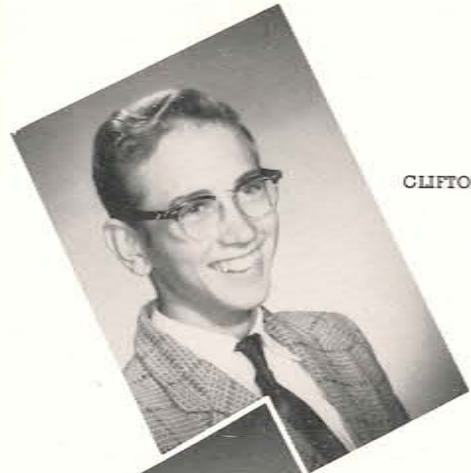

CLIFTON HEATHERLY



VIOLET MORGAN



NELL HILL



JOHN NEFF



CARL KOESTER

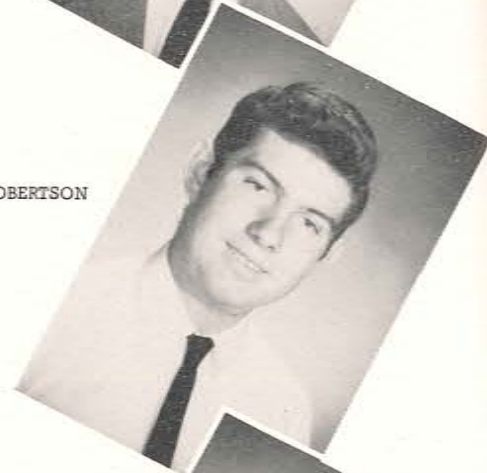

STANLEY ROBERTSON



JUDITH MESSER



NICKY ROBINSON

Freshmen



JUNE SCHROADER



CORENE TISHAW



GENE WAGNER



HARRY SILVERS



BIRGITTA TORNLOV



Richard



Betty

Harry



Suzzy



Buster



Dennis



James



Terry



Cookie



D. N.



Judy



Scotty



Mary Alice



Walter



Bethelie

Klaus



Paul



Sharon Mary Sue Midgie



Lloyd

Burnese Louise



Elene



Marty



Anna



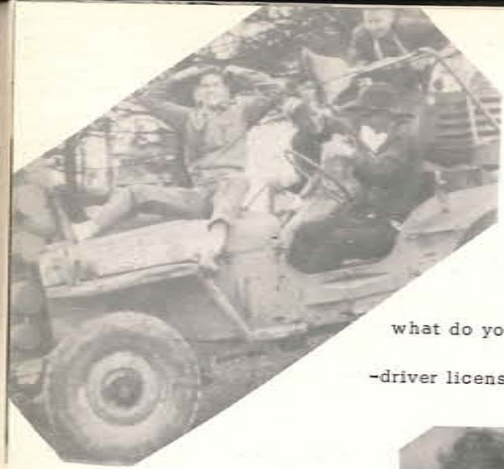

what do you mean--
-driver license?



who's excited?



that wife of mine!

been a good girl?



have horse,
will travel

surprised--
who? me?



practice makes perfect



Dickie in action

well--
I'm waiting



now, where are those
peanuts?



dreamboat



see how
I've
grown!



you really
mean it?



You mean this is all I can
have?



do it yourself
haircut



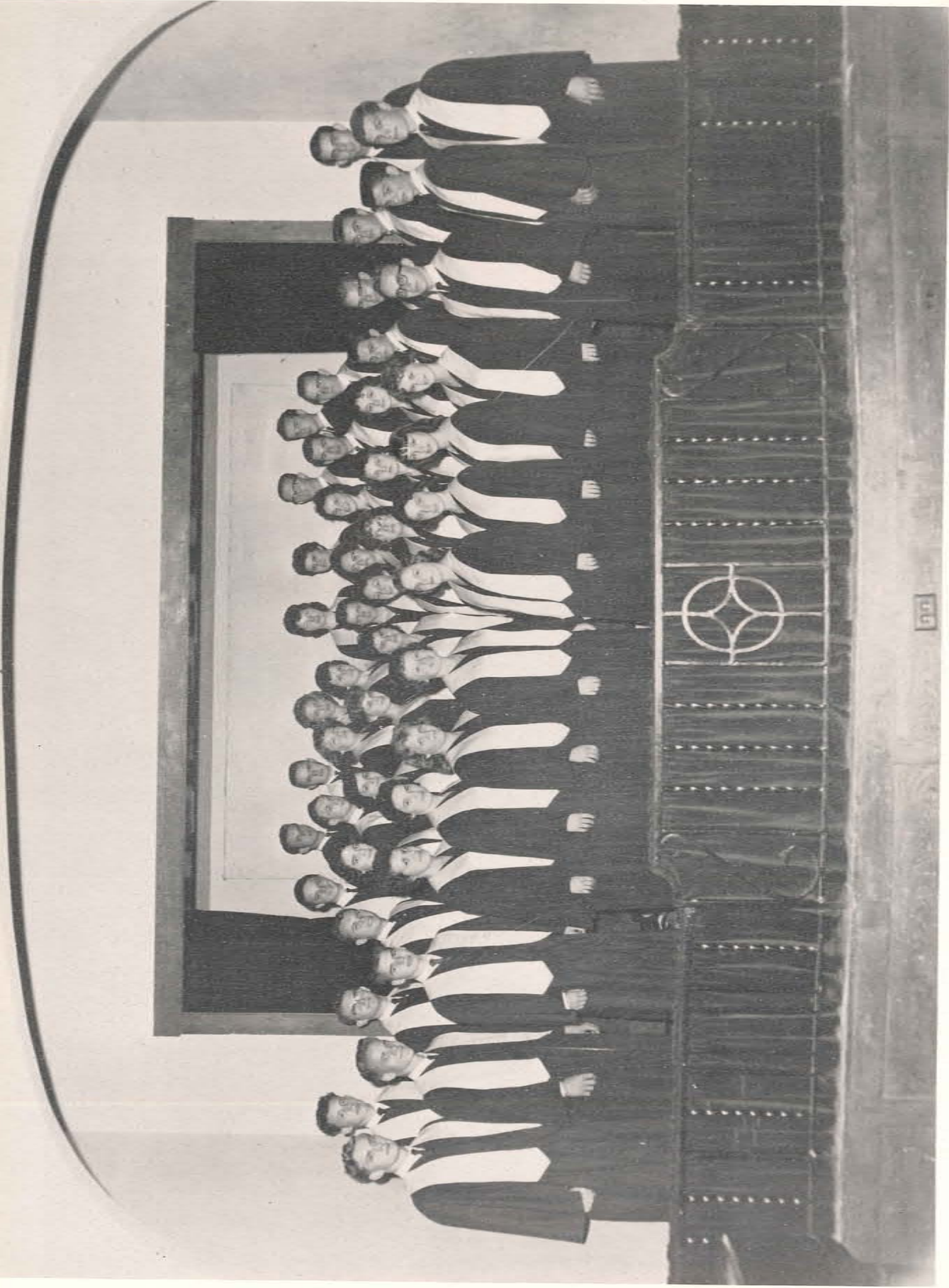

Academy Choir



Academy Band



Girls' Chorus

FRONT ROW: Left to Right: Judy Fletcher, Cathy Brooks, Frances Hagen, JoAnn Ricks, Anna Nestell, Connie Baker, Shirley Brimson, Anita Cook, Karen Coleman, Diane Hansen, Mary Alice Griffen, Rose Neff. BACK ROW: Mary Garrey, Sandra Rust, Mary Haney, Sharon Brown, Dona Martin, Martha Young, Loraine Johnson, June Schroder, Betty Bishop, Nancy Fletcher, Pat Roberts, Marilyn Carey.



Triple Trio

Marilyn Carey, Rose Neff, Anita Cook, Mary Haney, Connie Baker, Sandra Rust, Shirley Brimson, Mary A. Griffen, Martha Young.



Double Quartet

Dennis Schwartz, Richard Phillips, Klaus Leukert, Chick Hodges, Lloyd Johnston, Buster Huggins, Paul Mitchell.



Boys' Chorus

FRONT ROW: Left to Right: Dennis Schwartz, John Neff, John Port, Chick Hodges, Lloyd Johnston, Buster Huggins, Harry Branson, Lester Clark, Eugene Slaughter. BACK ROW: Klaus Leukert, George Schwartz, Jimmy Lewis, James Tillman, Edward Schneider, Paul Boynton, Dick Mosley, Paul Mitchell, D. H. Rowe, Richard Phillips, Scotty Brown, Terry Matson.



Girls' Trio

Mary Haney, Shirley Brimson, Sandra Rust.



Boys' Quartet

Dennis Schwartz, Klaus Leukert, Buster Huggins, Scotty Brown.



**Sewing
Class**



Typing Class

An honored leader of the Fletcher
Pathfinders. Bessie Powell



Fletcher Pathfinders on Parade



Master Guide Club



Teachers Of Tomorrow Club



Temperance Orators

FRONT ROW: Left to Right: Sue Anne Boynton, Martha Young, Betty Bishop, Louise Lambeth, Mary Alice Griffin, 1st place. BACK ROW: D. H. Rowe, Klaus Leukert, Beatrice Keith, teacher; Scotty Brown, 3rd place; Dennis Hansen, 2nd place.



Two little boys from Korea, Neil Robin and Keith, find a new home with James and Lois McDonald.



Ensemble

LEFT TO RIGHT: Sharon Pearson, David Kulisek, Nancy Walterhouse, Paul Boynton, Gordon Brown, Scotty Brown, Sue Anne Boynton, Sandra Rust.



ALBERT STEWART
"Indian Lore"



ANIMAL CIRCUS



Christmas Candlelight Program



Eighth Grade Graduation



Combined Choirs with the JUVITONES



HIGH SCHOOL SEATED: Left to Right: Klaus Leukert, snapshots; Anna Nestell, snapshots; Ann Miller, art editor; Sue Anne Boynton, co-editor of annual; Scotty Brown, circulation mgr.; **STANDING:** Richard Phillips, annual editor; Mrs. A. A. Pearson, sponsor.



NURSES SEATED: Don Lowe, editor; Nancy Bean, co-editor; **STANDING:** Left to Right: Sarah Tyner, art editor; Annette Perkins, snapshots; Ellen Sweeney, snapshots.

Annual Staff



GIRLS' CLUB SEATED: Left to Right: Lolita Townsend, President; Anita Cook, Vice President; Brenda Behre, Secretary; Shirley Swain, Treasurer; **BACK ROW:** Shirley Bremson, Pianist; Ilene Briesmister, Parliamentarian; Pat Roberts, Song Leader; Donna Martin, Social and Cultural Leader.



BOYS' CLUB SEATED: Left to Right: Klaus Leukert, Vice President; Lloyd Johnston, Recreation Committee Representative; Richard Phillips, President; **BACK ROW:** Eugene Slaughter, Treasurer; Garland Cagle, Sergeant at Arms; James Messer, Pastor.





Pearson Hall



Chapel



Captain Gilmer Elementary School



Nurses' Home



Music Studio

O
U
R



Dean Kulisek's Cottage



Westlawn

C
A
M
P
U
S



Welfare Center

Whitford Hall "girls' dorm"



Boys' Dorm



Sanitarium Entrance



Mrs. Smith's Cottage





Winter Wonderland



Boys' Cabins



Barns

Pathfinder Lodge "in the making"



"Aunt" Bessie Powell's



Laundry



The Bell Tower



Southern Belle

in the Rock Garden



WILLIAM WILSON, M.A.
President



C. G. MARQUIS
Vice-President



VAN MCGLAWN, S.S.
Hospital
Administrator



MYRON L. BROWN, B.S.: R.P.H.
Pharmacist



N. B. CANTRELL
Farm Manager



MRS. N. B. CANTRELL
Child Care

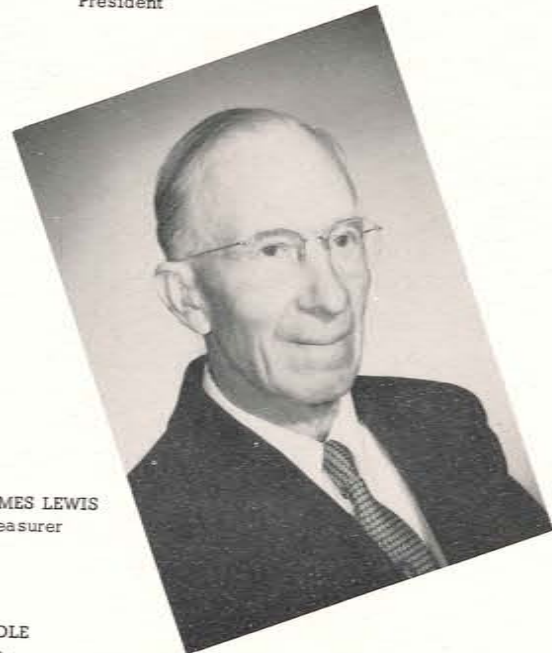

JAMES LEWIS
Treasurer



EDWIN BAGWELL, R.T.
Laboratory

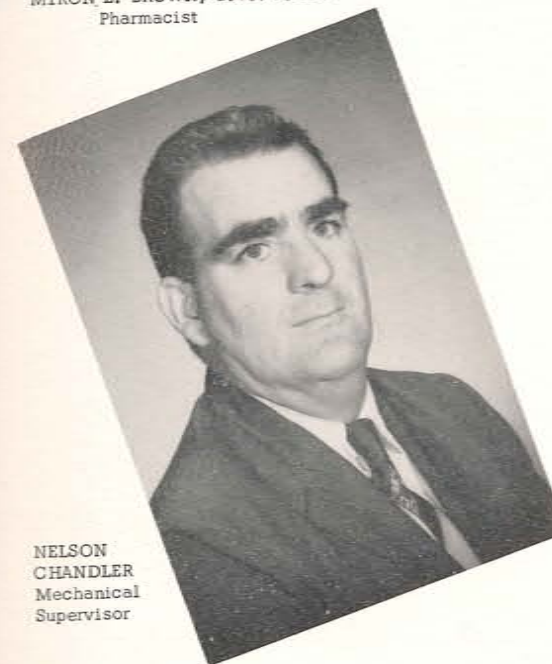

NELSON
CHANDLER
Mechanical
Supervisor



MARY E. CHAPMAN
Medical Office
Supervisor

JOSEPH BEADLE
Maintenance
Department



FLORENCE BEADLE
Cashier



H. BRILL
Record Room



JENNY COVEY
School Matron



CLYDE CRAIG
Laundry



JEANNE EYMANN
Record Librarian

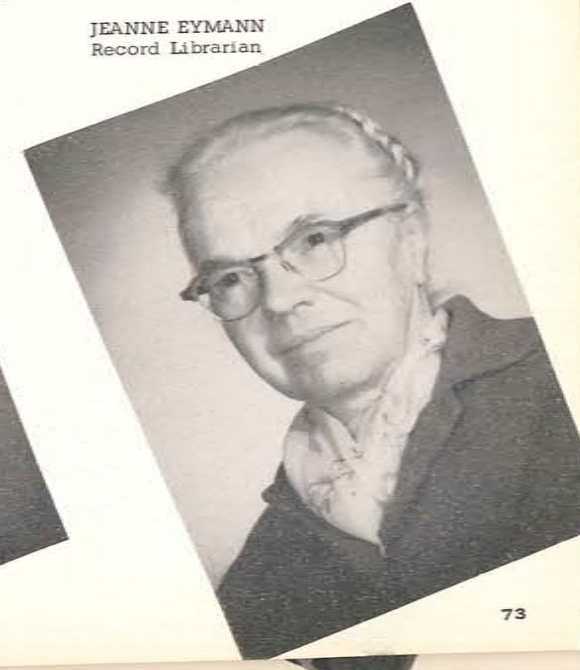



MRS. FARRINGTON
Cafeteria



ALTHEA GEISINGER
Record Room



HARRIS GEISINGER
Store Manager

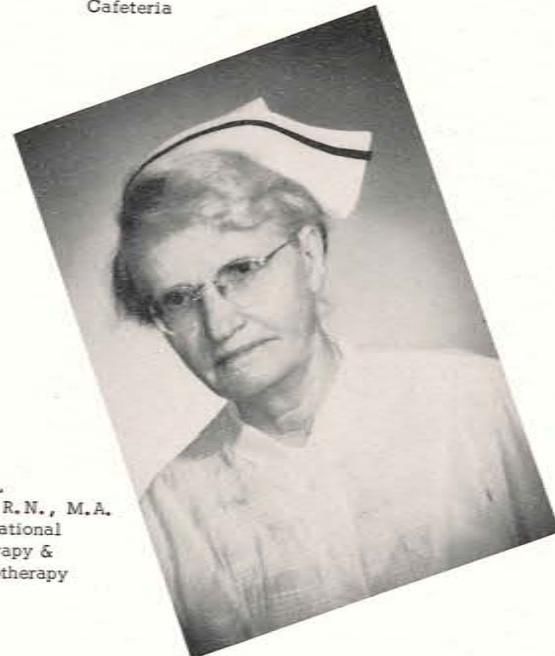

MABEL
GILL, R. N., M. A.
Occupational
Therapy &
Hydrotherapy

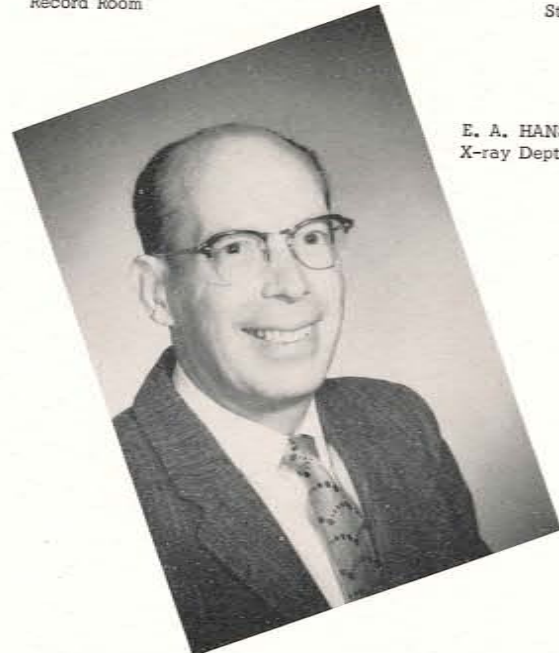

E. A. HANSEN, R. N., R. T.
X-ray Dept.

GERTRUDE HANSEN
Sanitarium Kitchen



O. CAROL HANSEN
Switchboard



VIOLET HOLMES
Medical Office



MINNIE GOODNER
Sanitarium Kitchen



ALBERTA LANE
Secretary

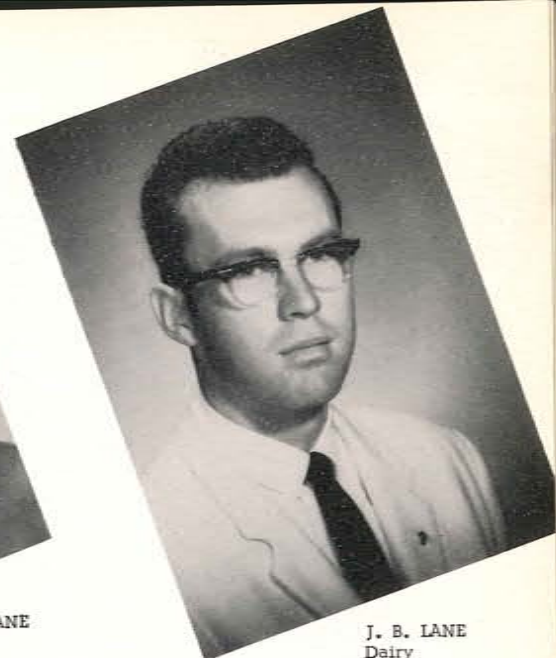

J. B. LANE
Dairy



EDITH LOVE
Linen Room



S. F. LOVE
Bakery

PEARL LOWDER
Household Dept.



T. COY LOWDER
Fruit and Garden

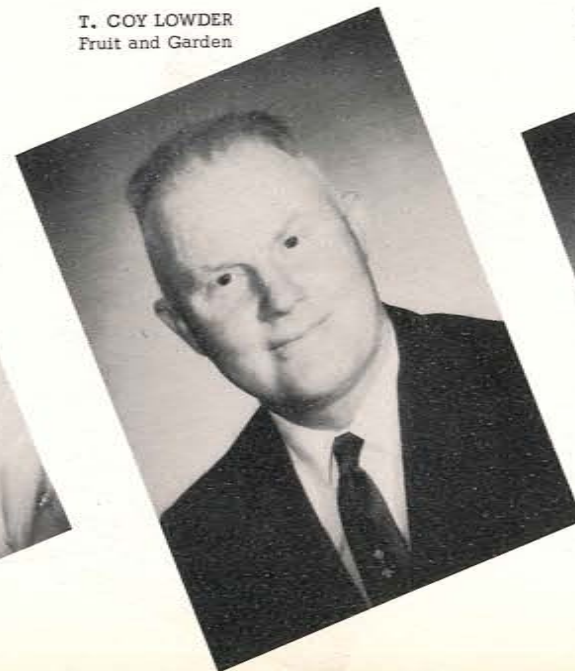

CAROLYN MARQUIS
Medical Secretary





ROBERT MARQUIS
Service Station
Supervisor



JAMES MCDONALD
Shop Supervisor



MAUDE MORROW
Admitting Clerk



MYRA NELSON
San. Hostess

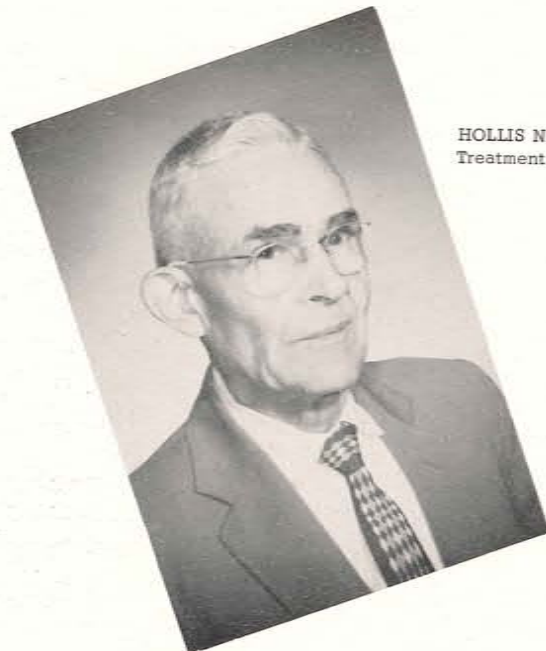

HOLLIS NELSON, R.N.
Treatment Room



J. L. REESE
Treatment Room
Supervisor



L. ROBERTSON
Household

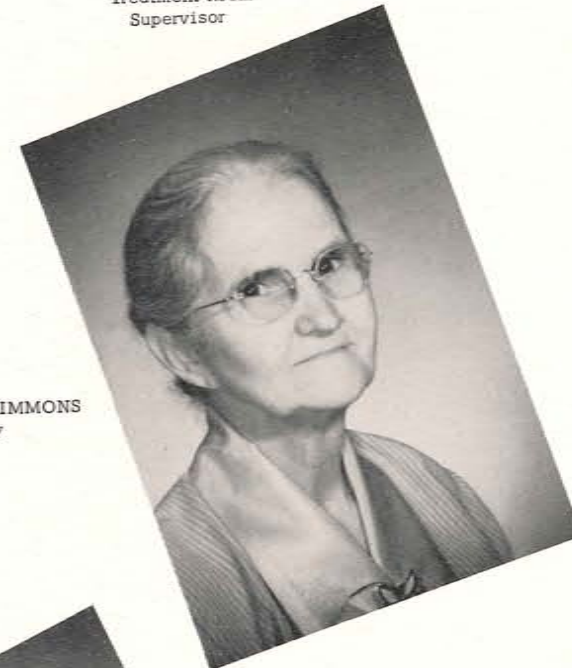

EDNA SIMMONS
Laundry



RITTIE J. SMITH
Household &
Dietary Supervisor

WILLIAM NESTELL
Wood Shop

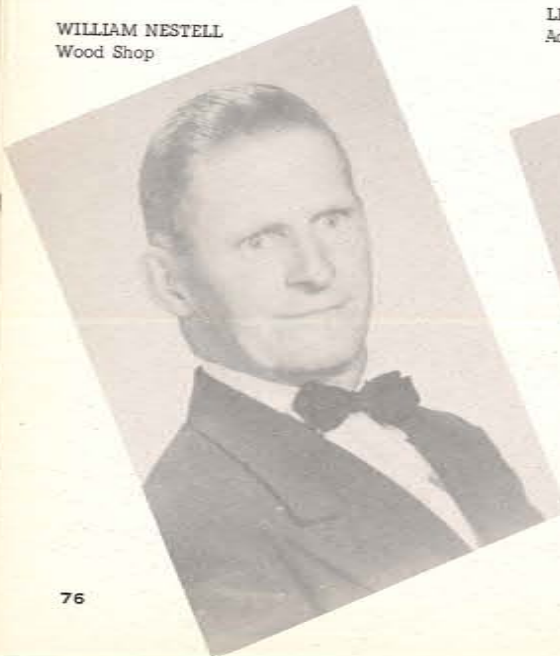

LEILA PATTERSON, R.N.
Admitting Office



MARY PEARSON
Insurance Secretary



DONALD E.
WALTERHOUSE, B.A.
Accounting Office

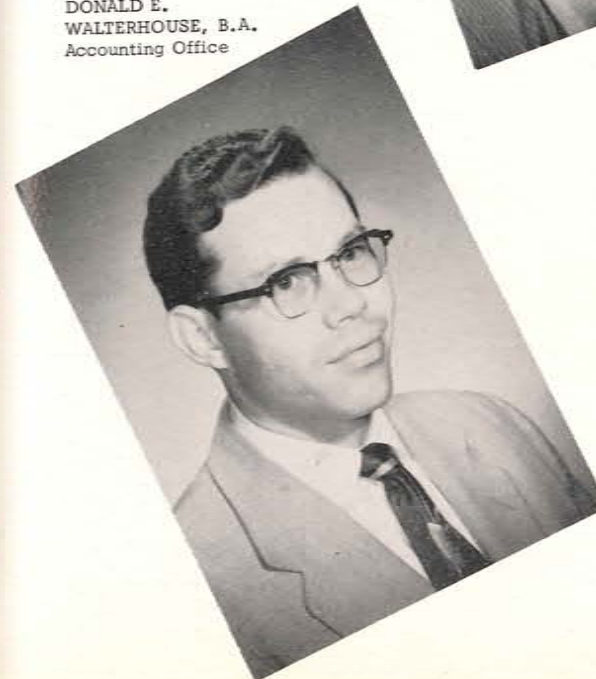

ZOTUS WHITLEY
Medical Office
Receptionist

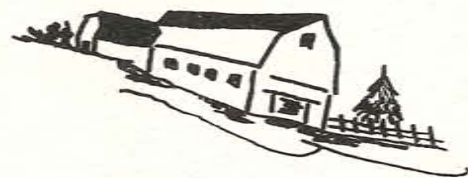
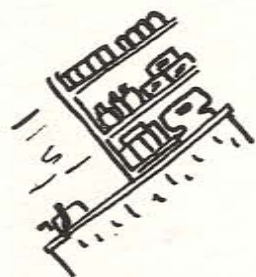
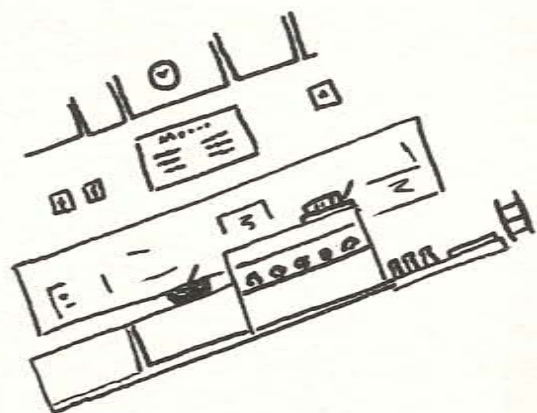
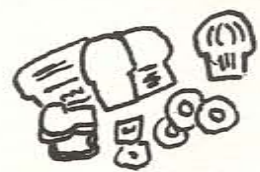

D
E
P
A
R
T
M
E
N
T
S



Registrar's Office



San. Call Boy



Laboratory



Admitting Office



Switchboard



San. Cashier



Wood Shop Boys



Saw Mill

Garage



Hospital Administrator



Men's Hydrotherapy



Laundry





School Dining Room



Sanitarium Kitchen

Bakery



Store



San. Kitchen Workers



San. Household Workers





d.o.a.



me? hiding something



service!



true love



a thorn between two roses



our pal



presenting Miss?



now girls!



ready for dreaming



anybody for skating?



now what was that big word she used?



Captain Dilmer
Elementary
School

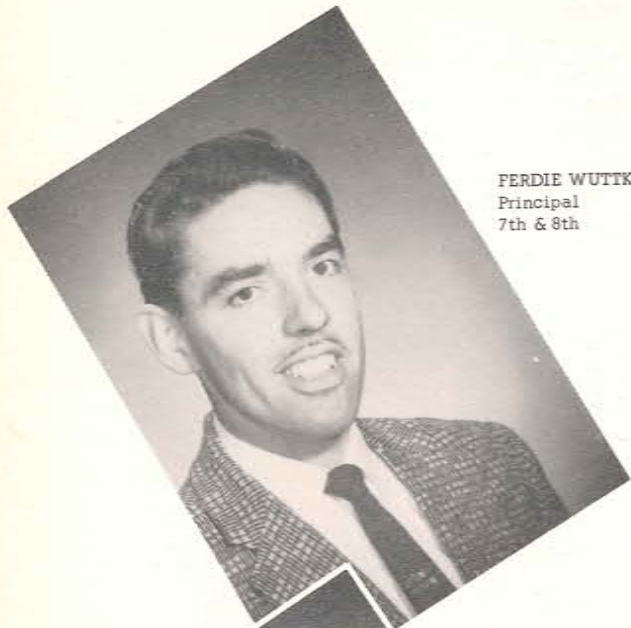

FERDIE WUTTKE, M.A.
Principal
7th & 8th



CLIFFORD PORT
President

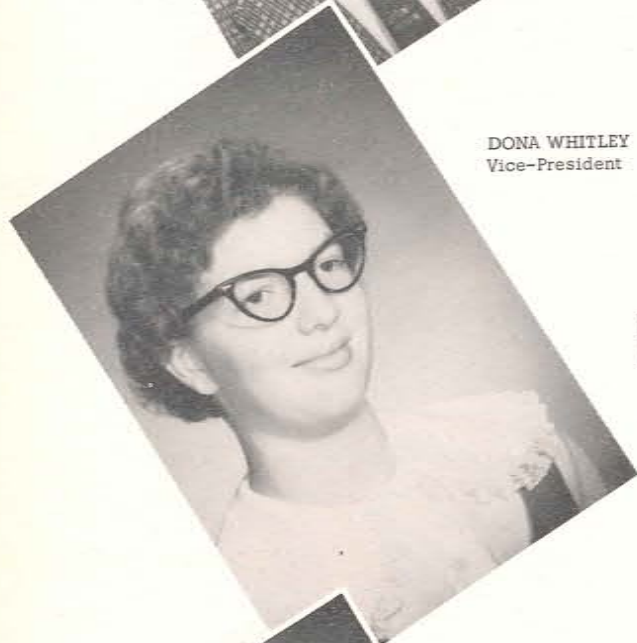

DONA WHITLEY
Vice-President



SHARON PEARSON
Secretary &
Treasurer

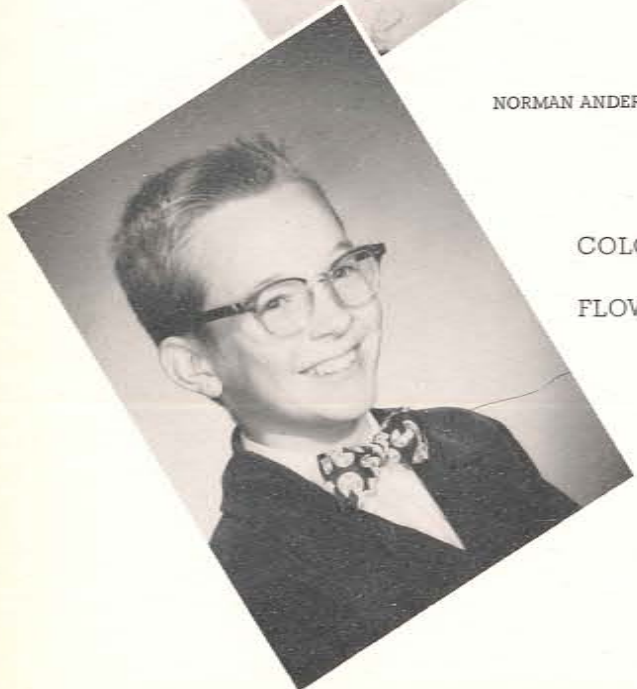

NORMAN ANDERSON

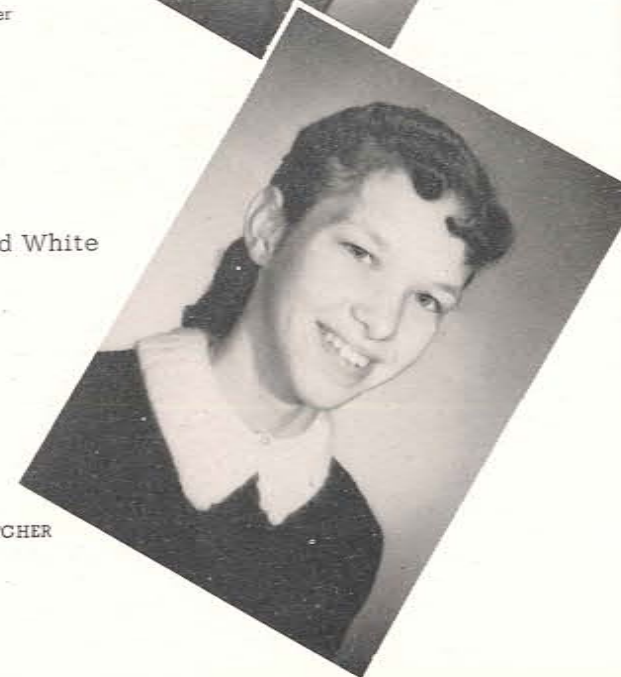

LAURA FLETCHER

Eighth Grade

COLORS -- Orchid and White

FLOWER -- Orchid

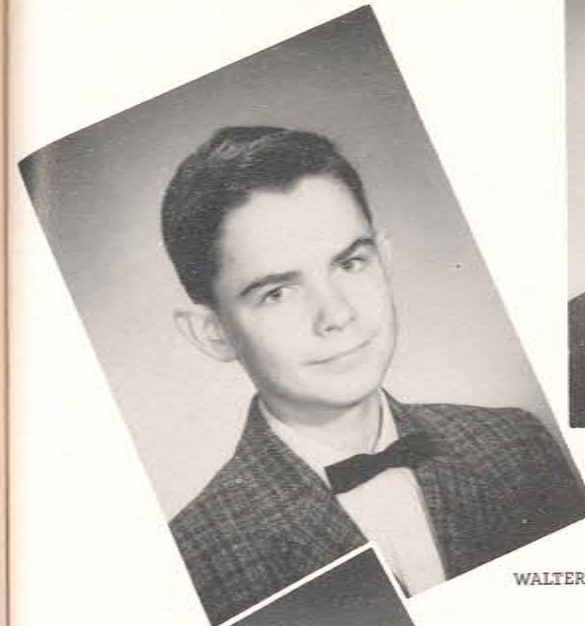

WALTER GOSNELL



JUDY TOOLEY



MICHAEL HODGES



MYRON HOLMES



ARTHUR HUDSON

Eighth Grade

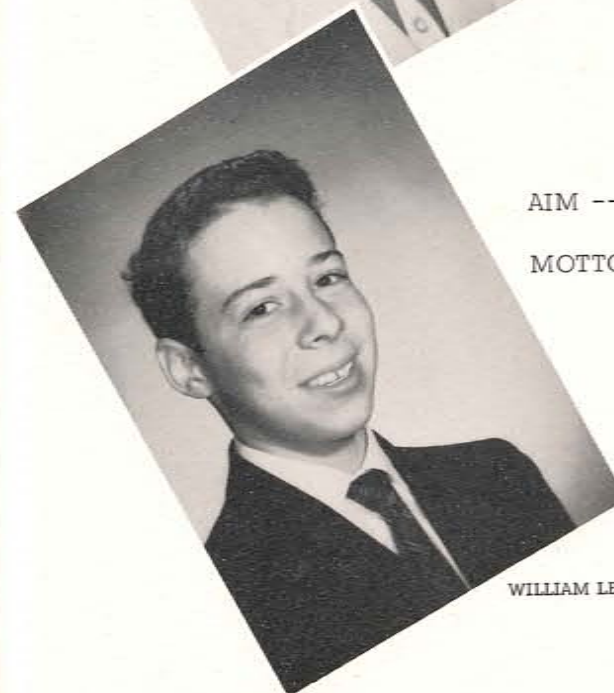

WILLIAM LEWIS

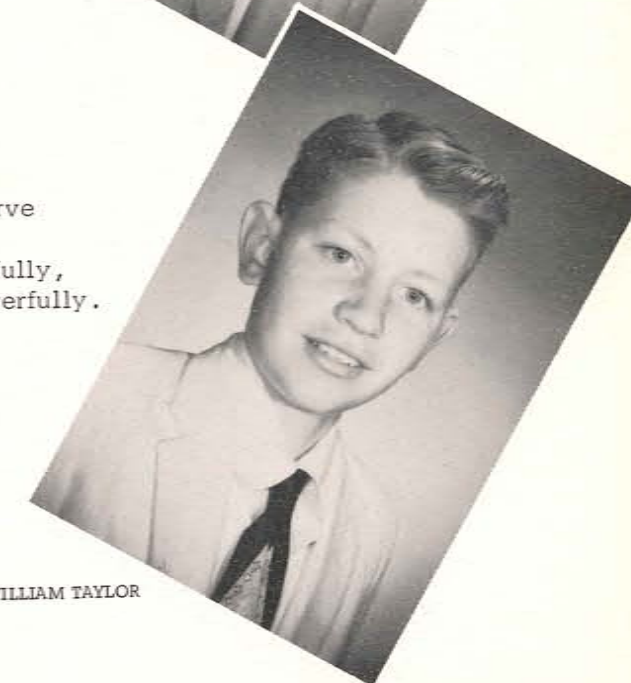

WILLIAM TAYLOR

AIM -- Ever Ready to Serve

MOTTO -- To Live Carefully,
To Serve Prayerfully.



TEDDY BLOOMFIELD



MARSHA WYNN



MARION BROWN



BETH DRAKE



KEITH HEATHERLY



ARLENE MARTONE

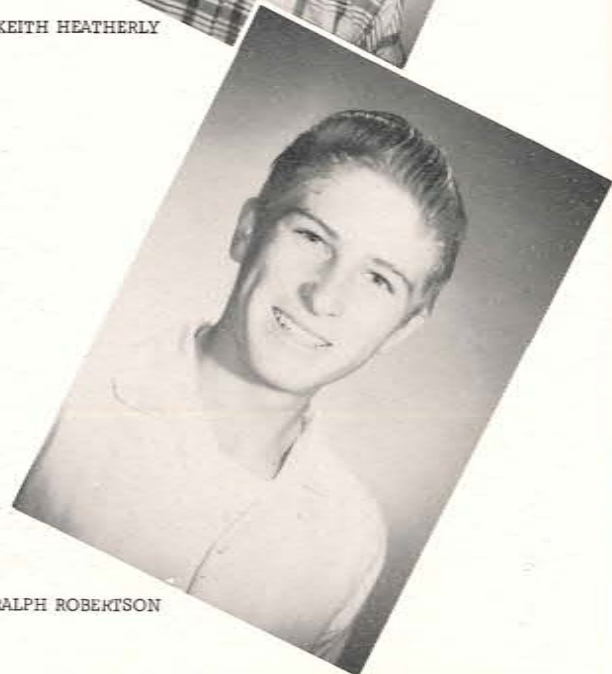

RALPH ROBERTSON

Seventh Grade



SHARRON ANDERSON



MRS. DORIS HANSEN
5th & 6th



CAROL CHANDLER



NENA BLACK

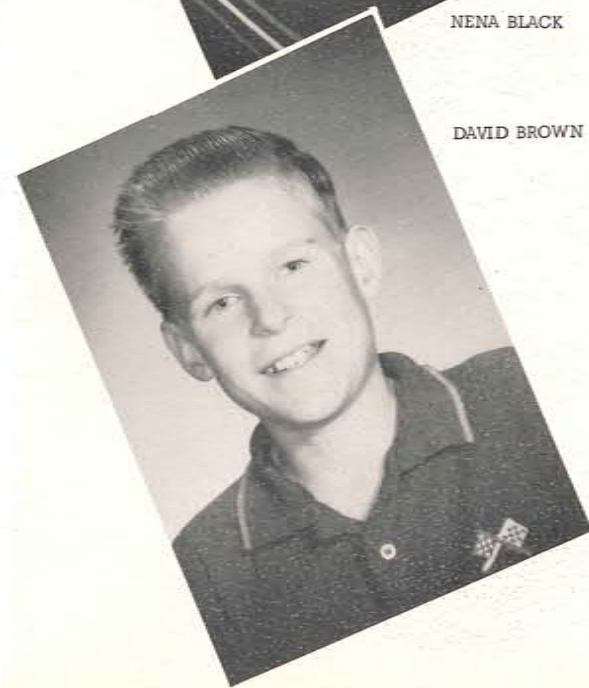

DAVID BROWN



MARSHA DRAKE

Sixth Grade

TOMMY INGERSOLL

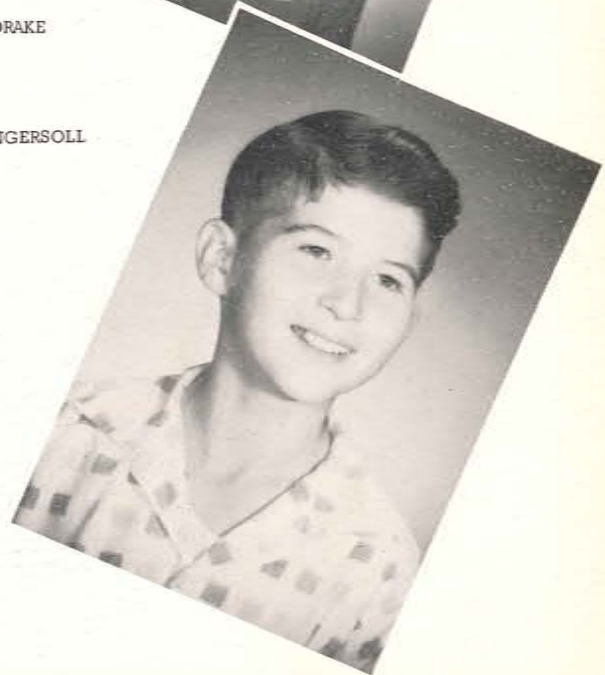



BRENDA LEWIS



JOHNNY REESE



LINDA RAY



DAVID ROWE



ILETA REESE

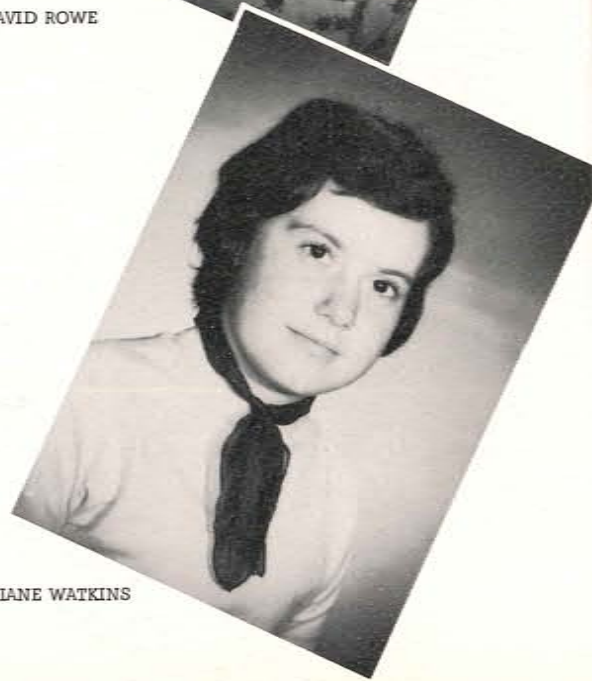

DIANE WATKINS



SHARON CANTRELL



TERESA JUSTICE



ROBIN COOPER



VENCIANE MARLIER



SHERYLE CRAIG



LINDA MARTONE



LINDA GOSNELL



DORIS RICKER

Fifth Grade



HARRY BECK



MRS. I. C. POUND
3rd & 4th



PATRICIA DOCKERY



FREDDY BISCHOFF



JIMMY INGERSOLL



BRENDA CRAIG



PAULA LIVINGSTON

Fourth Grade



BRENDA MARTONE



JAMES MOORE



TOMMY BECK



GAIL CHANDLER



DARRELL CANTRELL



JUDY HANSEN

Third Grade



RAY LIVINGSTON



VELTON WYNN

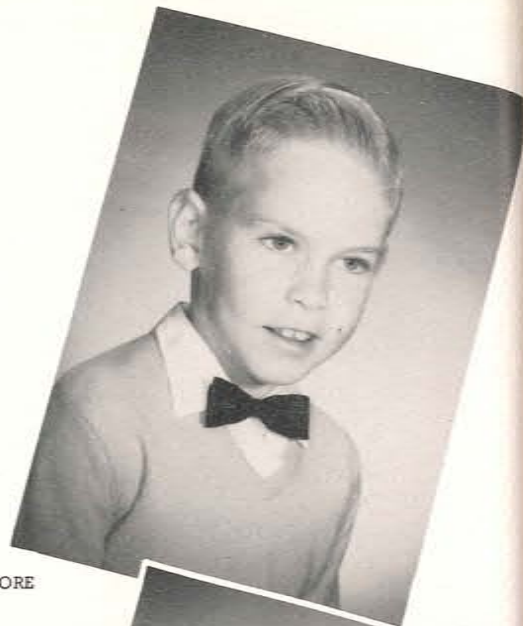

BILLY MOORE



BRUNO MARLIER



CHERYL OLIVER



GALTANE MARLIER



GENE WAGSTAFF



CLARENCE ANDERSON



VERNIE BECK
1st & 2nd



JUDY MARQUIS

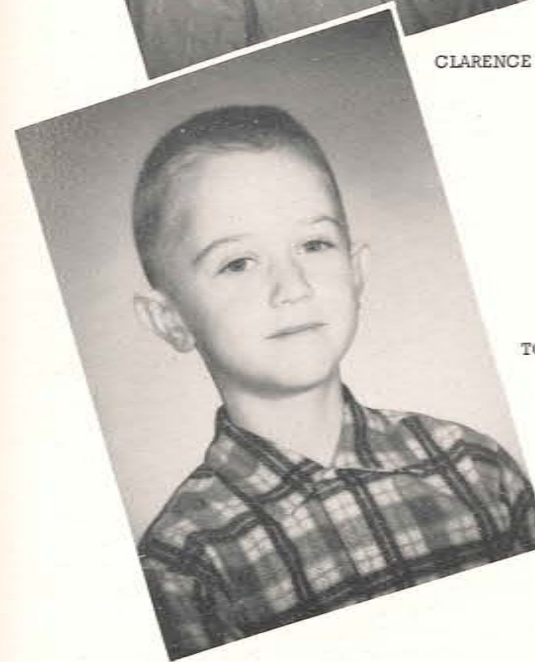

TOMMY BISCHOFF

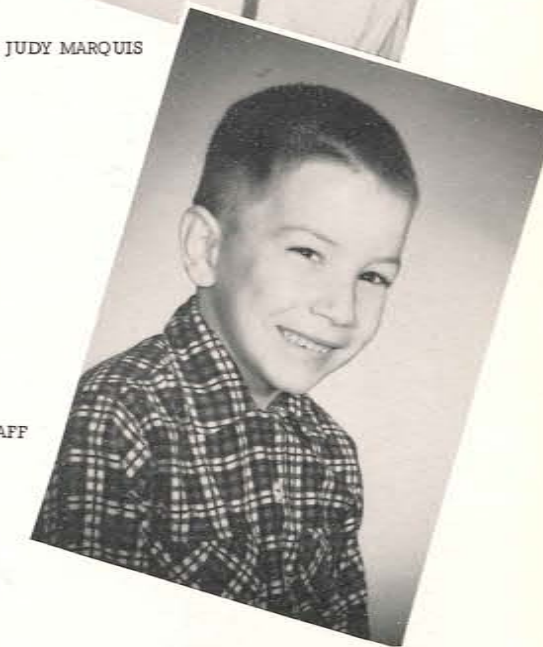

GERALD WAGSTAFF

Second Grade

First Grade



SUSAN ANDERSON



TONY FOWLER



JOHNNY JOHNSON



JOELLE MARLIER



KEITH MCDONALD

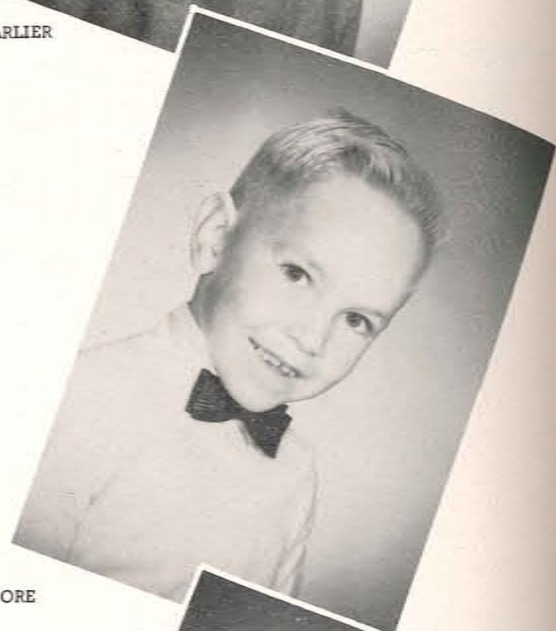

BOBBY MOORE



NEIL ROBIN MCDONALD



EDWARD ROWE

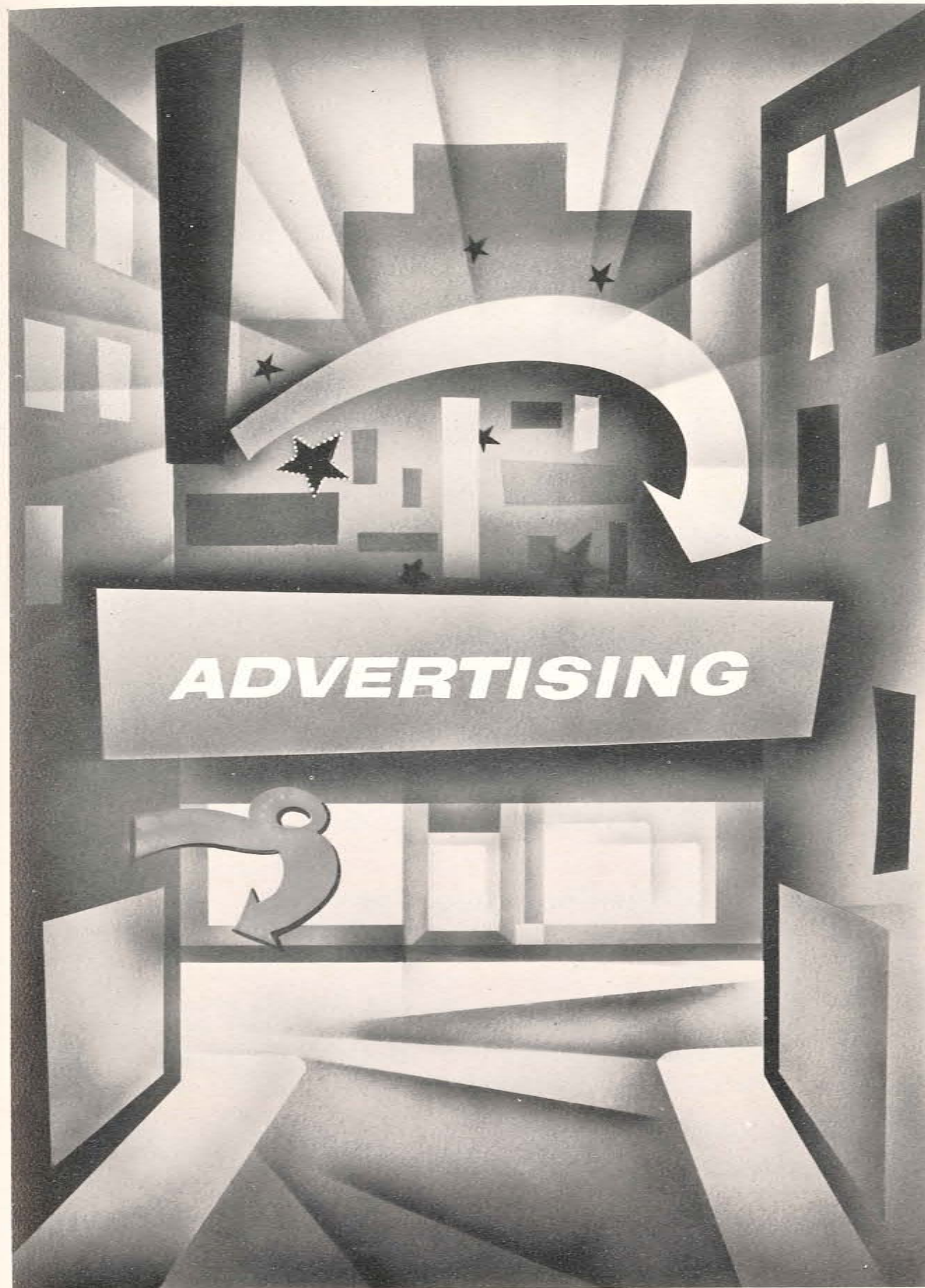



WOMEN'S DORMITORY BUILDING
COLLEGE DALE, TENNESSEE. BIANCULLI & PALM ARCHITECTS
CHATTANOOGA, TENNESSEE

Above is the architect's sketch of the new women's dormitory under construction at Southern Missionary College

COME TO SMC, A COLLEGE NOTED FOR ITS SPIRITUAL ATMOSPHERE

***Where Friendliness Prevails
And Southern Hospitality Reigns***

- * Full Accreditation
- * Liberal Arts Courses
- * Collegiate Program in Nursing
- * \$330,000 Student Labor Last Year
- * Pre-Professional courses
- * The College of Standards

For Information, Write Secretary of Admissions

SOUTHERN MISSIONARY COLLEGE

Collegedale, Tennessee

OPPORTUNITIES

UNLIMITED !

The vacation land of the Southeast offers you unlimited opportunities, Christian Physicians, Dentists, Nurses, Ministers, Teachers, Colporteurs, Accountants, Technicians.

COME AND JOIN OUR EVER GROWING CONFERENCE FAMILY



CONGRATULATIONS

TO A GRAND CLASS!

THE
CAROLINA
CONFERENCE
STAFF
WELCOMES
YOU!

CAROLINA CONFERENCE OF SEVENTH-DAY ADVENTISTS

BOX 930

CHARLENE, NORTH CAROLINA

Mountain Sanitarium & Hospital

Fletcher, North Carolina

Medical

Surgical

Obstetrical

Fully Accredited by
The Joint Commission
on Accreditation of
Hospitals.

Approved by AMA & ACS

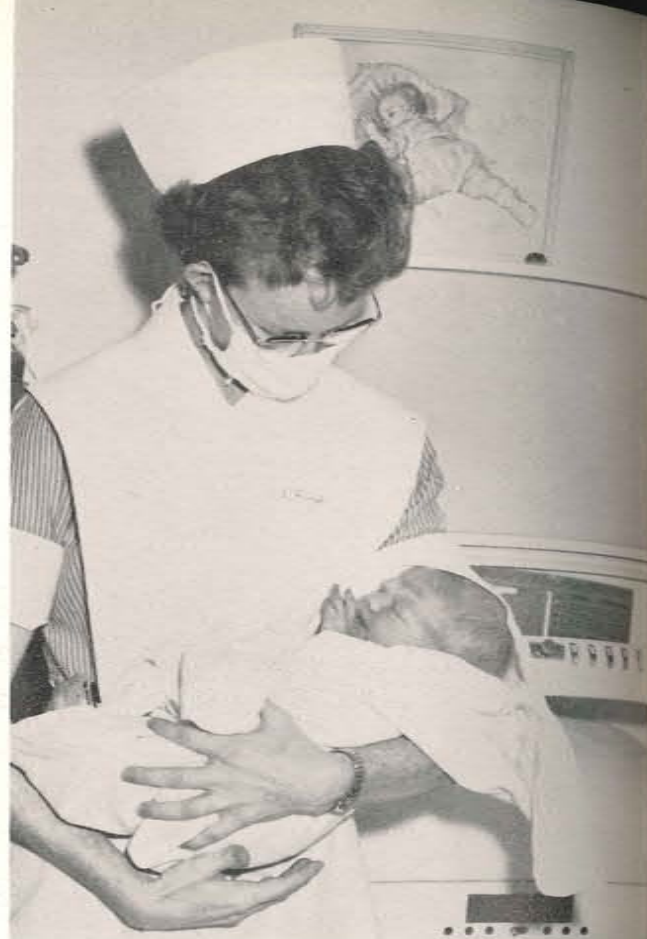

Madison College & Sanitarium

Christian Education at its Best

Madison College is a member of the Tennessee College Association. Her credits are fully accepted by the State Department of Education, the University of Tennessee, Peabody College and Vanderbilt University in Nashville, and other leading institutions.

Bachelor of Science Degree in Eleven Fields
Professional Courses in X-ray
Anesthesiology
Practical Physical Therapy
Medical Records Technology

Bulletin Mailed on Request

Madison College, Madison Tennessee

