

62

WHISPERING HILLS

## Foreword

Silently, swiftly, as on little kitten feet, the summer slips away and school bells ring--calling, calling youth everywhere "to books". Down in our "whispering hills" breezes, soft as kittens' fur, blow, tossing the curls of the little first grader as she skips up the path to the Captain Gilmer Elementary School. These same breezes whisper promises of fun and laughter, study and work to the academy students, who find their way to classrooms or work departments; while down on the medical end of our campus the breeze's kitten mischief catches a nurse's cap, not quite securely pinned, and scatters the dignity of the profession to the winds, then slips off around the corner of the hospital and softly mews in fun as it blows out toward Couch Mountain.

Later these little breezes return with cat fury to whirl snow and freezing winds into faces and to go howling away across Potato Hill, only to steal back and purr gently through the apple trees and woo spring blossoms out just in time for them to feel the jab of a quick freezing claw of winter's cold again; and then they purr once more and spring is full of flowers.



Too rapidly these changing winds come and go, announcing spring, summer, fall, or winter by their touch. And silently, swiftly, as on little kitten feet, school days slip away; and the little first grader is a "lady with a lamp", proudly writing R.N. after her name.

Open this book and listen to the changing breeze of memories blowing through our WHISPERING HILLS.

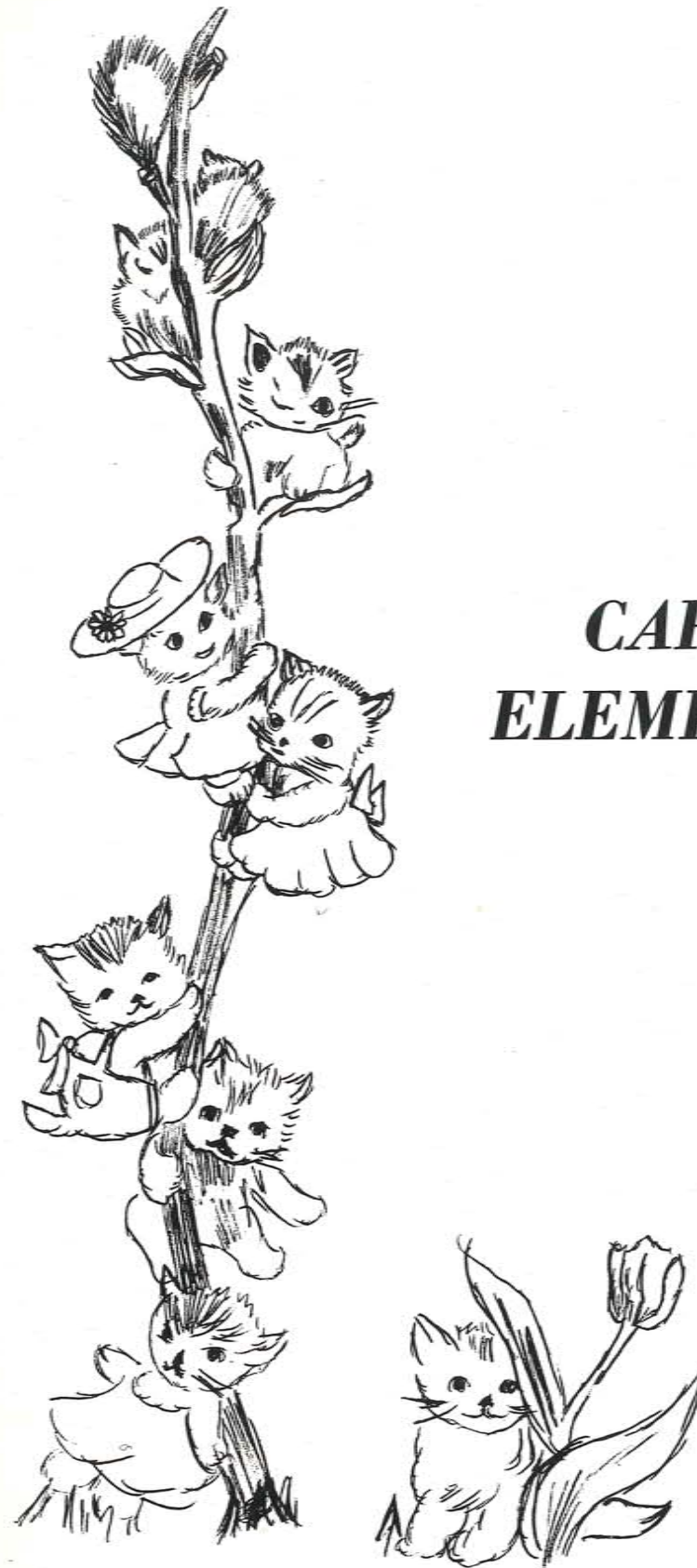

## CAPTAIN GILMER ELEMENTARY SCHOOL



STEPHEN HODGES  
PATRICK POMFREY  
GLEN WAGSTAFF  
JUDY WUTTKE

1



CLARA ANDERSON  
LONNIE ANDERSON  
JOHNNY JOHNSON  
HERBERT POMFREY

2



SUSAN ANDERSON  
JUDY ESBERNER  
TONY FOWLER  
VERNON LEE LEGGETT

3



CAROLYN JENKS  
DARRELL LIVINGSTON  
SUE MARQUIS  
BOBBY MOORE

3

KEITH McDONALD  
NEAL McDONALD  
CANDY WILSON



CLARENCE ANDERSON  
TOMMY BISCHOFF  
DEBBIE LANCE  
JUDY MARQUIS



4



EDWARD ROWE  
GERALD WAGSTAFF



5

DARRELL CANTRELL  
JUDY HANSEN  
RAYMOND LIVINGSTON  
BILLY MOORE





TOMMY PRESSLEY  
GENE WAGSTAFF

5



SHARON CANTRELL

7



ROBIN COOPER



ELLEN ESBERNER



FREDDIE BISCHOFF  
GAIL CHANDLER  
LOWELL JENKS  
SHIRLEY LEDBETTER

6



PAULA LIVINGSTON  
BRENDA MARTONE  
JONES MOORE  
KAREN POMFREY



Guess what I just did!



VINCIANE MARLIER



LINDA MARTONE

A real live zombie!



I think I'm so cute!



Original Juvitones





DAVID BROWN  
President

# *Eighth Grade Officers*



CAROL CHANDLER  
Vice-President



MARSHA DRAKE  
Secretary

AIM: To See Him Face To Face.

MOTTO: Everyday For Jesus.



LINDA RAY  
Treasurer



SHARON ANDERSON



COOKIE BLACK



CANDY HARDY



BRENDA LEWIS



ILETA REESE



JOHNNY REESE



DAVID ROWE



DIANE WATKINS





## Principal's Message

Dear Youth:

As you continue with your education at Fletcher or elsewhere, your many friends will be encouraging you and wishing you well. I, too, would wish you well, but would add to my wish this specific one. I would hope that life will not spare you some of the hard and the difficult. Why such a wish? Look through the pages of history or observe those about you. Check the lives of those you consider great or of those you admire. Such a study will show that their lives grew out of a background of hearty circumstances. Greatness of life and character do not grow out of the tropics of ease and comfort. These things develop in those who are willing to face the storm. The Daniels, the St. Pauls, the Luthers, the Edisons, and Lincolns were not greenhouse products. Take time to read over three of my favorite quotations:

For every hill I've had to climb,  
For every stone that bruised my feet,  
For all the blood and sweat and grime,  
For blinding storms and burning heat,  
My heart sings but a grateful song--  
These were the things that made me strong!

For all the heartaches and the tears,  
For all the anguish and the pain,  
For gloomy days and fruitless years,  
And for the hopes that lived in vain,  
I do give thanks, for now I know  
These were the things that made me strong!

'Tis not the softer things of life  
Which stimulate man's will to strive;  
But bleak adversity and strife  
Do most to keep man's will alive.  
O'er rose-strewn paths the weaklings creep,  
But brave hearts dare to climb the steep.

--Author Unknown

"...Endure hardness as a good soldier . . . ." II Timothy 2:3.

"Do not pray for easy lives. Pray to be stronger men. Do not pray for tasks equal to your powers. Pray for powers equal to your tasks. Then the doing of your work shall be no miracle, but you shall be a miracle."

--Phillips Brooks.

Best wishes for you in the conflict that can make you the kind of man or woman God intended you to be.

Very sincerely yours,  
Lewis E. Nestell, Principal

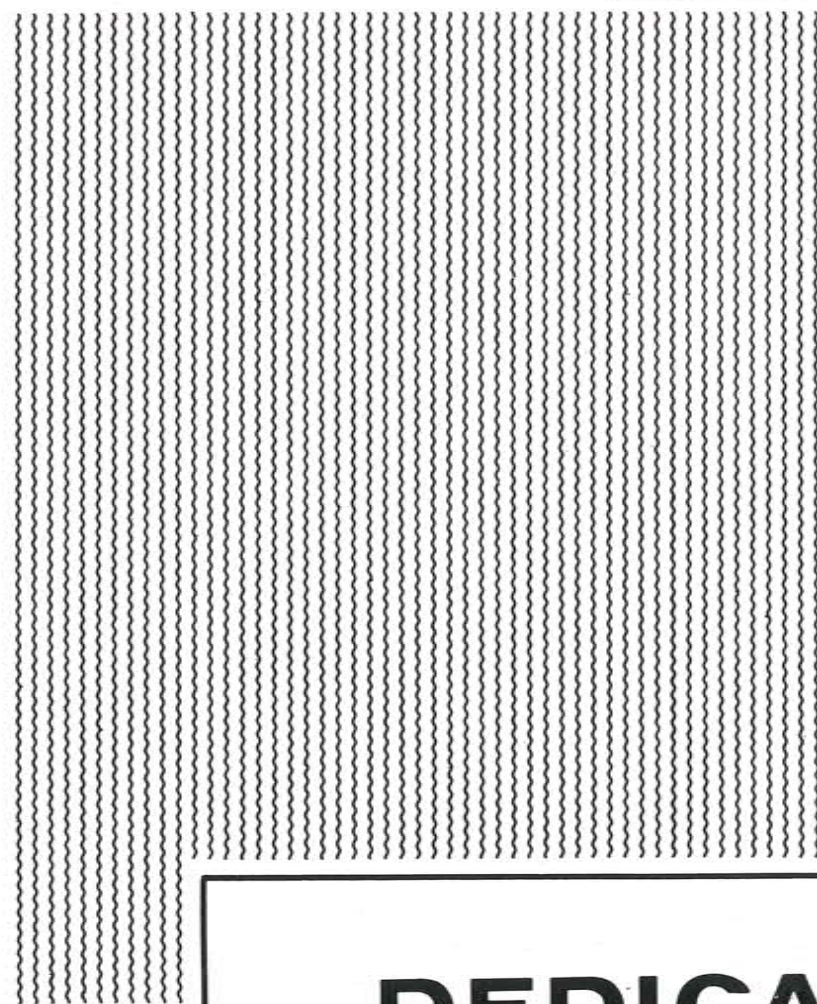

# DEDICATION



He came to us just out of college, vibrant with youth, eager to give to the world around him his "full measure of devotion" and service. During the two years he has been at Fletcher his life has told us, "Use your minds, study, work, play, reach your highest potential in life, but in your reaching don't forget your God. Place your hand in His, and there will be no limit to the heights you may attain."

Because he chose to come teach us and share with us his high ideals, we, the student body of Fletcher Academy, sincerely dedicate to Bernard DeVasher this our section of the 1962 WHISPERING HILLS.

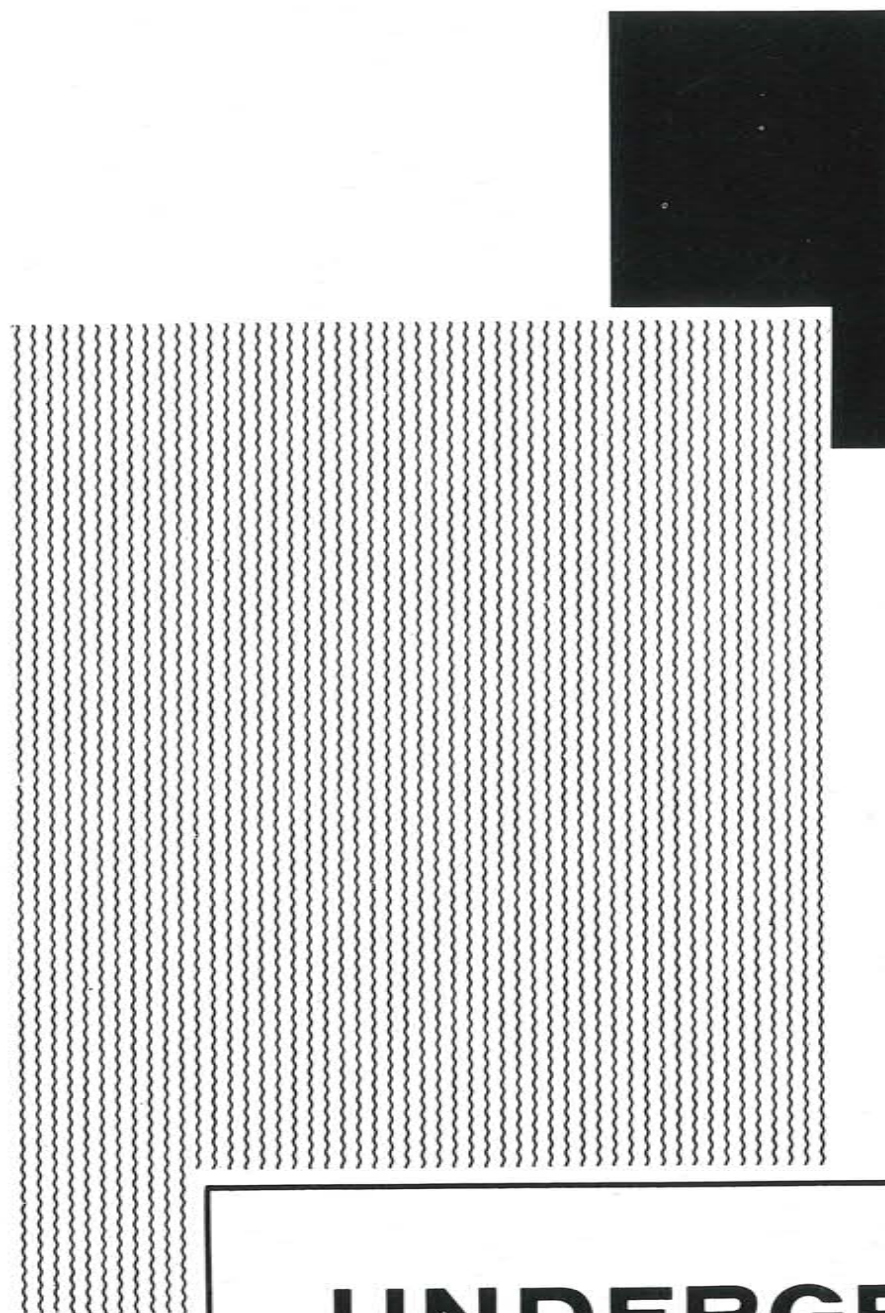

**UNDERGRADS**



TEDDY BLOOMFIELD

RICKY BROOKS



FLORENCE DAVENPORT

BETH DRAKE

# Freshmen



MARION BROWN

KAY BYRD



BARBARA HARRIS

BETTY HARRIS

KERRY BYRD

TOMMY CARSON



JOYCE HAWKES

KEITH HEATHERLY



YVONNE CARTLEDGE

BRENDA COOK



LYNN HESTER

GAIL HEWITT







JOY HUNLEY

ELIZABETH JACKSON



BETH RHONEY

BILL RICHARDSON



PAUL JENKS

VERNON LAMBETH



RALPH ROBERTSON

JIMMY SCRIVEN

SANDRA LONGWITH

JOYCE LYNES

ARLENE MARTONE



CLICK SWEENEY

JUDY WHEELER



RUTH NEWLON

FRANK PETERSON



JOHN WILLIS

VIRGINIA BOWEN





GARY ANDERSON

NORMAN ANDERSON

## *Sophomores*



PEGGY BALDWIN

JIMMY BENSON

CHARLOTTE BROWNFIELD

IRENE CARNEY



BRENDA CHAMBERS

HERVEY CROSS



PATSY FOX

KAY HESTER



MIKE HODGES

MYRON HOLMES



ROBERT DAILEY

EDDIE DENNIS



BILL DUMONT

LAURA FLETCHER





TOMMY JACKSON

VIVIAN LAWTON



BILLY LEWIS

PHILLIP MATHERLY

SUSAN MUCKENFUSS

JOHNNY OWENS



SHARON PEARSON

MARY ANN PERVIS



LINDA SUTTON

JUDY TOOLEY



RONALD WILSON



CLIFFORD PORT

MARGARET PRUITT



SYLVIA SILVERS

JOYCE SUTTON



# Juniors



NEIL ESTEB  
President



SHARON DeROSIA  
Vice-President



SHIRLEY BREMSON  
Secretary



LAMAR SINCLAIR  
Pastor



PHYLLIS HANEY  
Treasurer

DANNY LONG  
Sergeant-at-arms



BRENDA BEAN



CAROLYN BISCHOFF



BRENDA CATES



JANE BEATY



ALICE BROWN



RICK CLARIDAD



JERRY BENTZ



CAROLYN BUCHANAN



LINDA CHERRY



HARRIETT COLLINS



DOTTIE DEES



CAROLYN DALTON



BILL HAWKES



J EANNE HAWKES



CLIFTON HEATHERLY



CATHY DICKINSON



SANDRA EDWARDS



PHILLIP DRAPER



RAYMOND HOLLOWAY



BILL KENNEY



CARL KOESTER

NANCY FLETCHER



BETTY ANN GRIFFIN



DIANE HANSEN



JANICE LONGSHORE



FAITH McCOMB



KAREN MAPLES





JUDY MESSER



VIOLET MORGAN



IB MUDERSPACH



JOSEPHINE TIPTON



DONNA CANTRELL



BIRGITTA TORNLOV



JOHNNY NEFF



WILMA ORDERS



JERRY OSWALD



DETLEF VANDERMEER



AUDREY WILLIAMS



DONNA WHITLEY

STANLEY ROBERTSON



LORRENE SUDDUTH



JEANNE TANKSLEY

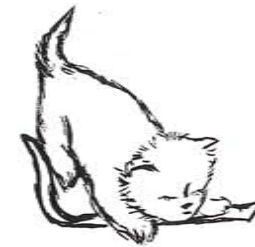

MARY WHITTEN



JOYCE WYNN



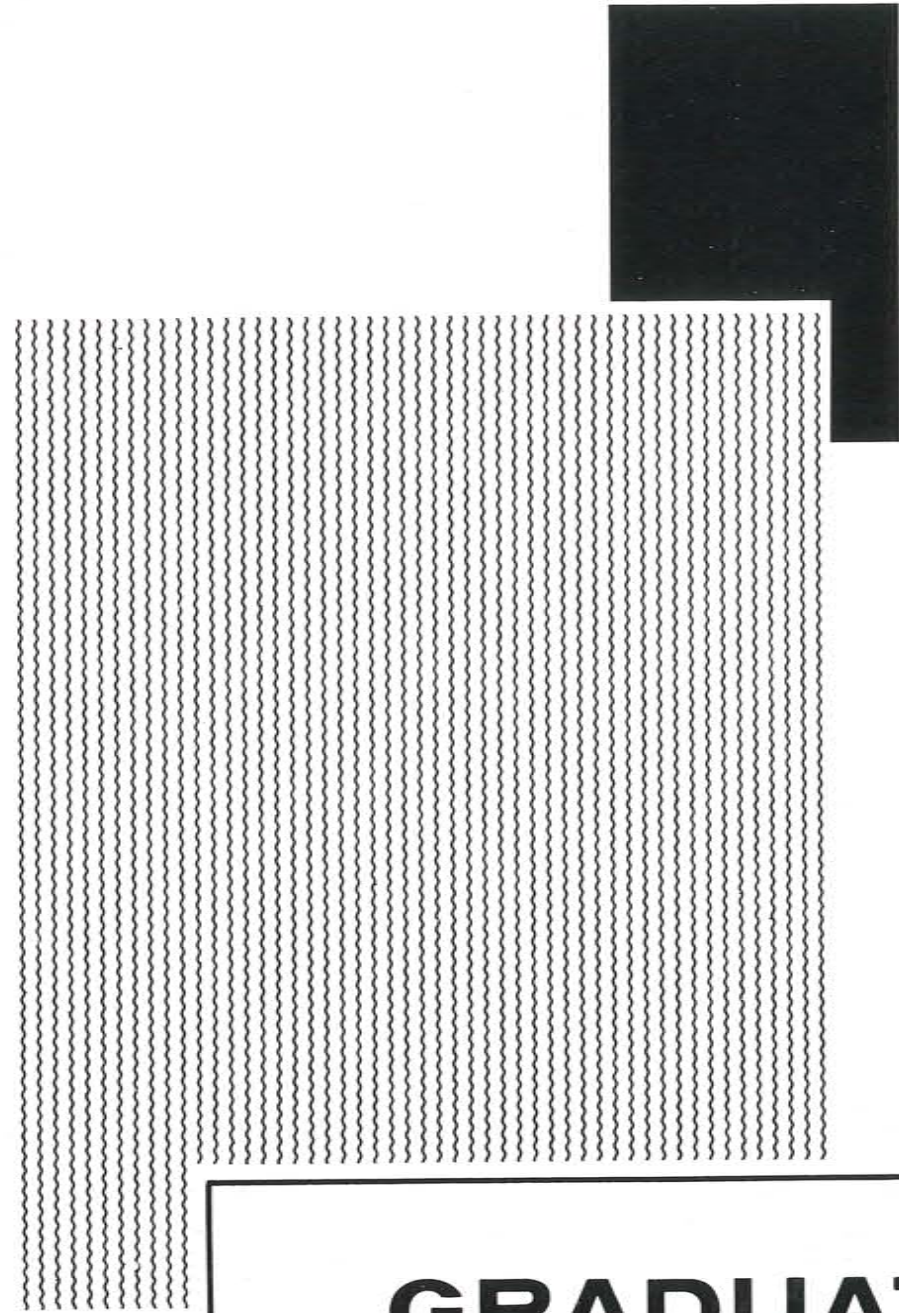

**GRADUATES**

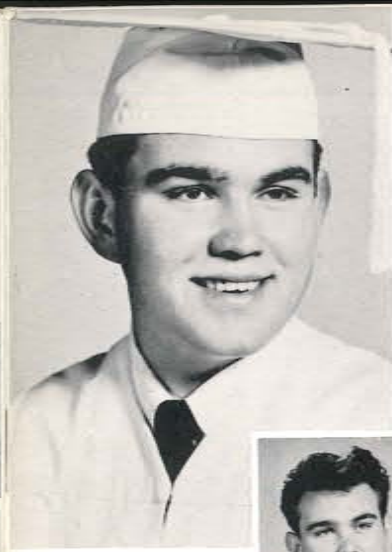

WILL ANDREW McCLUNG

"Willie"

President  
South Carolina  
Math Teacher

Organizations: Vice-President Boys' Club (1st sem.), Choir, M.V. Leader, Circulation Mgr. of Annual, Fire Department.



MARY VIRGINIA GAREY

"Sam"

Vice-President  
North Carolina  
Nurse

Organizations: President of Choir, M.V. Leader, Pathfinder Counselor, Parliamentarian of S.A., Band.



JOHN RICHARD McLEOD

"Beano"

Pastor  
South Carolina  
Musician

Organizations: Vice-President of Boys' Club, Treasurer of Choir, Sabbath School Supt.



DWAYNE KEITH DARNELL

"Tiny"

Sergeant-at-Arms  
Tennessee  
Aviation

Organizations: Choir, Fire Department.



AIM: They Build Too Low Who Build Beneath The Stars.

MOTTO: Excelsior

FLOWER: Red Rose

COLORS: Blue And Silver Gray



KAREN LYNN BROWN

"Chi Chi"

Secretary  
North Carolina  
Medical Secretary

Organizations: Pathfinder Counselor, Secretary of S.A., Band, Choir, M.V. Leader



PATRICIA ANN TURNER

"Splatt"

Treasurer  
North Carolina  
Teacher

Organizations: Historian of F.T.A., Secretary of Girls' Club, Editor of Newsletter.



GLENN KENNETH ARMSTRONG

"Formaldehyde"

Florida  
Doctor

Organizations: Secretary-Treasurer of Boys' Club.



NANCY KATHY ROBERTA BEATY

"Berdie"

Florida  
Nurse

Organizations: Secretary of F.N.C., Band.







PAUL CARLTON BOYNTON  
 "Plumbum"  
 Tennessee  
 Medical Missionary  
 Organizations: Pastor of Boys' Club,  
 Pastor of S.A.



CAROL EVELYN BRANCH  
 "Twig"  
 North Carolina  
 Medical Secretary  
 Organizations: Choir.



ROGER LELAND GARDNER  
 "Roge"  
 North Carolina  
 Minister  
 Organizations: President of F.T.A.,  
 Band, Choir.



LESTER HODGES, JR.  
 "Hodge"  
 North Carolina  
 Farmer  
 Organizations: Sabbath School Super-  
 intendent.



JULIA CAROL BRANTLEY  
 "Bratley"  
 Florida  
 Nurse  
 Organizations; President of Girls' Club,  
 Vice-President of F.N.C.



MARILYN JEAN CAREY  
 "Cajun"  
 Louisiana  
 Nurse  
 Organizations; F.N.C., Choir, Co-  
 editor of annual, Treasurer of F.N.C.



BEVERLY DIANE MARIE KILGORE  
 "Dimpy"  
 Florida  
 Nurse  
 Organizations: F.N.C.



JAMES DOUGLAS LEWIS  
 "Jimmy"  
 North Carolina  
 Mathematician  
 Organizations: Editor of Annual, Choir,  
 Pathfinder Counselor, Band.





JAMES ROY ORR, JR.  
"Roy"  
South Carolina  
Doctor  
Organizations: President of Boys' Club  
(2nd sem.), F.N.C., Fire Department.



DANNY MERWIN RAY  
"Ray"  
North Carolina  
X-Ray Technician  
Organizations: Choir.



ALLEN RICHARD STEELE  
"Baby Allen"  
Florida  
Business Administrator  
Organizations; President of Boys' Club  
(1st Sem.), Choir.



GEORGE MYRON STILLWELL III  
"Stilnotin"  
Florida  
Teaching and Farming  
Organizations: Choir.



EDWARD HERMAN SCHNEIDER IV  
"Ed"  
Florida  
Doctor  
Organizations: Choir, F.T.A., Path-  
finder Instructor, Fire Department, Choir  
Stage Manager.



CAROLYN VERONA SPRINGER  
"Carol"  
Maryland  
Receptionist  
Organizations: Choir.



ELOISE EARLINE THOMAS  
"Weasie"  
Florida  
Nurse  
Organizations: F.N.C., Choir, Girls'  
Club Song Leader.



ELIZABETH ANN TILLMAN  
"Annie"  
Tennessee  
Dental Hygienist  
Organizations: Choir, Parliamentarian  
of Girls' Club, Art Editor of Annual.





JANET JUNE WAGNER  
"Janet"  
North Carolina  
Nurse  
Organizations: F.N.C.



CONNIE JEAN WHEELER  
"Big Wheel"  
Okinawa  
Organizations: Choir



MEDICAL.....



CAROL ROSE WHITE  
"Moxie"  
Ohio  
Nurse  
Organizations: Band, F.N.C., Choir.



RICHARD WILLIAM WINTERS, JR.  
"Freddie"  
Florida  
Physics or Marine Biology  
Organizations: Boys' Club Parliamentarian, Vice-President of F.T.A., Advertising Manager of Annual.



# MOUNTAIN SANITARIUM AND HOSPITAL

SURGICAL.....



# SCHOOL OF NURSING

.....AND OBSTETRICAL





## DEDICATION

To you, Doctor Joyner, because of your many years of loyal service to our school, because of your smile and words of encouragement and keen sense of humor that lightens our load, because of those midmorning "snacks" we so often enjoy, and in deep appreciation for your never-failing interest in our well being, we proudly dedicate this our section of the 1962 WHISPERING HILLS to you.



Wow!! He really did have butterflies in his stomach!

## FRESHMEN

SANDRA SELBY  
President  
Michigan



JOYCE BEAVER  
Vice-President  
Ohio



DONNA MARTIN  
Secretary  
Florida



JOYCE BEAVER  
Vice-President  
Ohio



SALLY HAMMOND  
Treasurer  
Ohio

SANDRA BISHOP  
Florida



VERA MAE BROCKMAN  
Missouri



FRANCES BUCKHALTER  
Florida



ANITA COOK  
North Carolina



JANELLE MARCHANT  
South Carolina



LORRAINE JOHNSON  
North Carolina



NANCY MONDICS  
New Jersey



MARLENE MADDY  
Ohio



PATRICIA ROBERTS  
Maryland



ROSE NEFF  
North Carolina



FAYE PONS  
North Carolina

BETTY RUDISAILE  
Maryland



SANDRA RUST  
North Carolina

KARYL SCHWERIN  
West Virginia

## *Class of 1964*

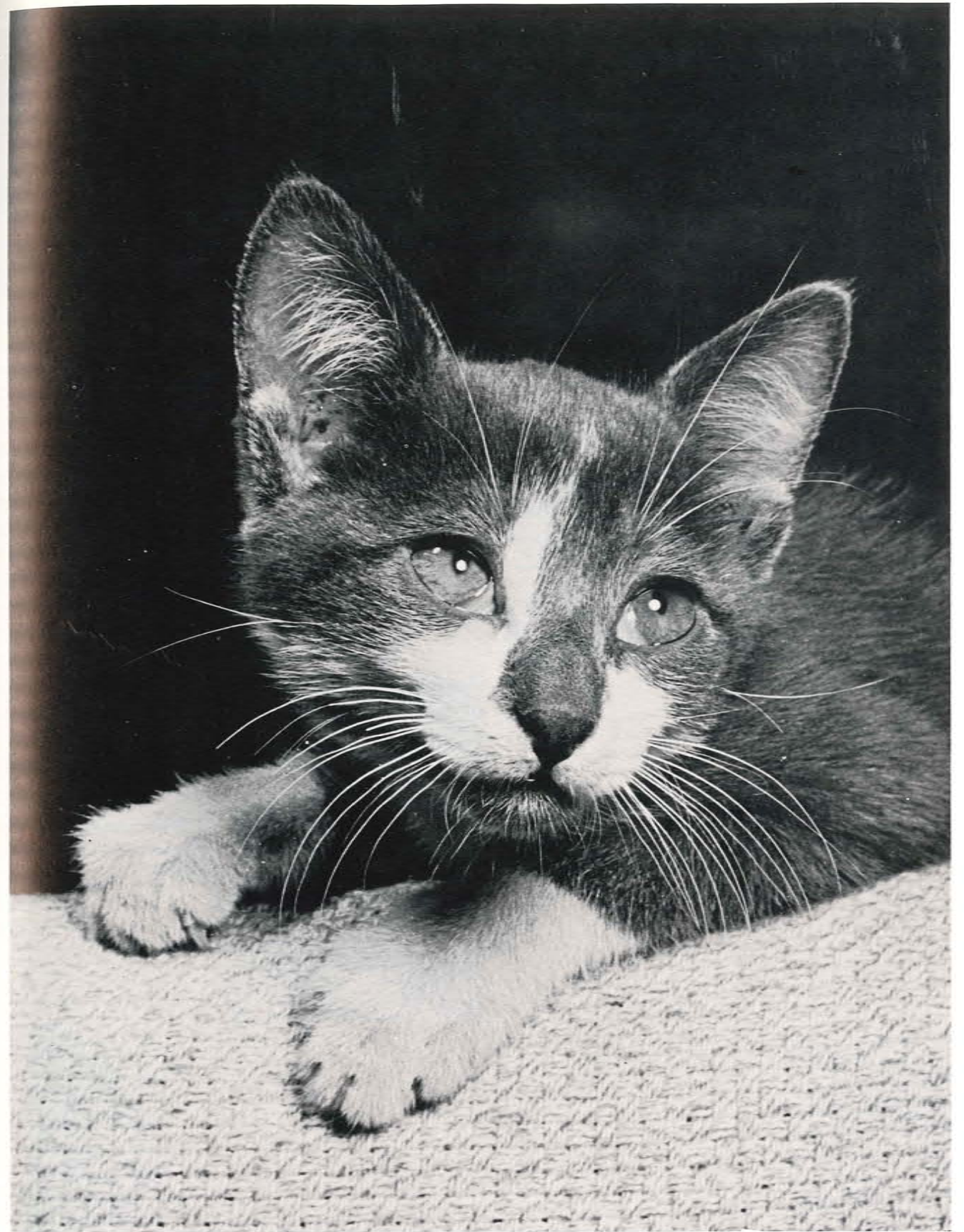

I didn't know it would melt in the autoclave.

## **JUNIORS**



DENNIS HANSEN  
President  
North Carolina



ANN BULLOCK  
Florida



KAREN McINTOSH  
Ohio



KATHERINE CARTER  
Florida



BONNIE KENDALL  
Vice-President  
California



JUDY FLETCHER  
North Carolina



BETTY BURKE  
Secretary  
Iowa



BONNIE GUSTIN  
Michigan



SHARON BROWN  
Florida



LOUISE LAMBETH  
Treasurer  
Florida



BERNICE LAMBETH  
Florida



ANNA NESTELL  
Michigan



EVELYN REYNOLDS  
Ohio



DONNA SHAFFER  
West Virginia



JO ANN WILLIAMS  
North Carolina



MARTHA YOUNG  
North Carolina



SHIRLEY YOAKAM  
Ohio



\*\*\* and if You help me past these Boards,  
I'll never ask for another thing!

## SENIORS



*Seniors*

*Of '62*



MARY JO BLANKENSHIP  
President  
Tennessee



NANCY STEVENS  
Vice-President  
Maryland



FAYE CONNER  
Tennessee



ANGELIA DARVILLE  
New York



BETTY MORRELL  
Secretary  
Tennessee

GRETHE MUDERSPACH  
Tennessee

NANCY BEAN  
Treasurer  
North Carolina

FERN ANDERSON  
North Carolina

RUTH NEFF  
North Carolina

ANNETTE PERKINS  
Virginia





CAROL TURNER  
Maryland

LILBURN UNDERHILL  
Florida



JUDY KING  
Special Student  
Tennessee

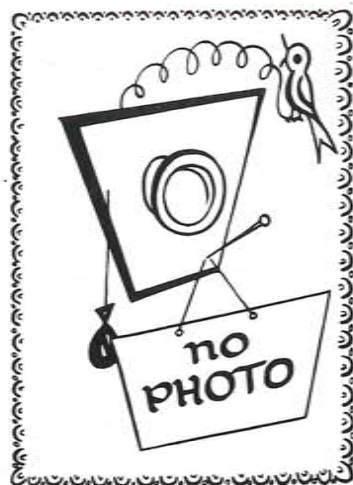

DON LOWE  
Special Student  
North Carolina

MOTTO AND AIM--A Cap Of Service For A Crown Of Life.

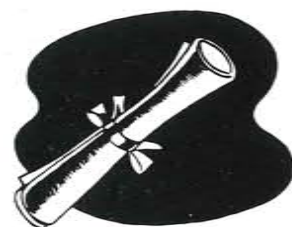

COLORS--Blue and White

FLOWER--Black Orchid

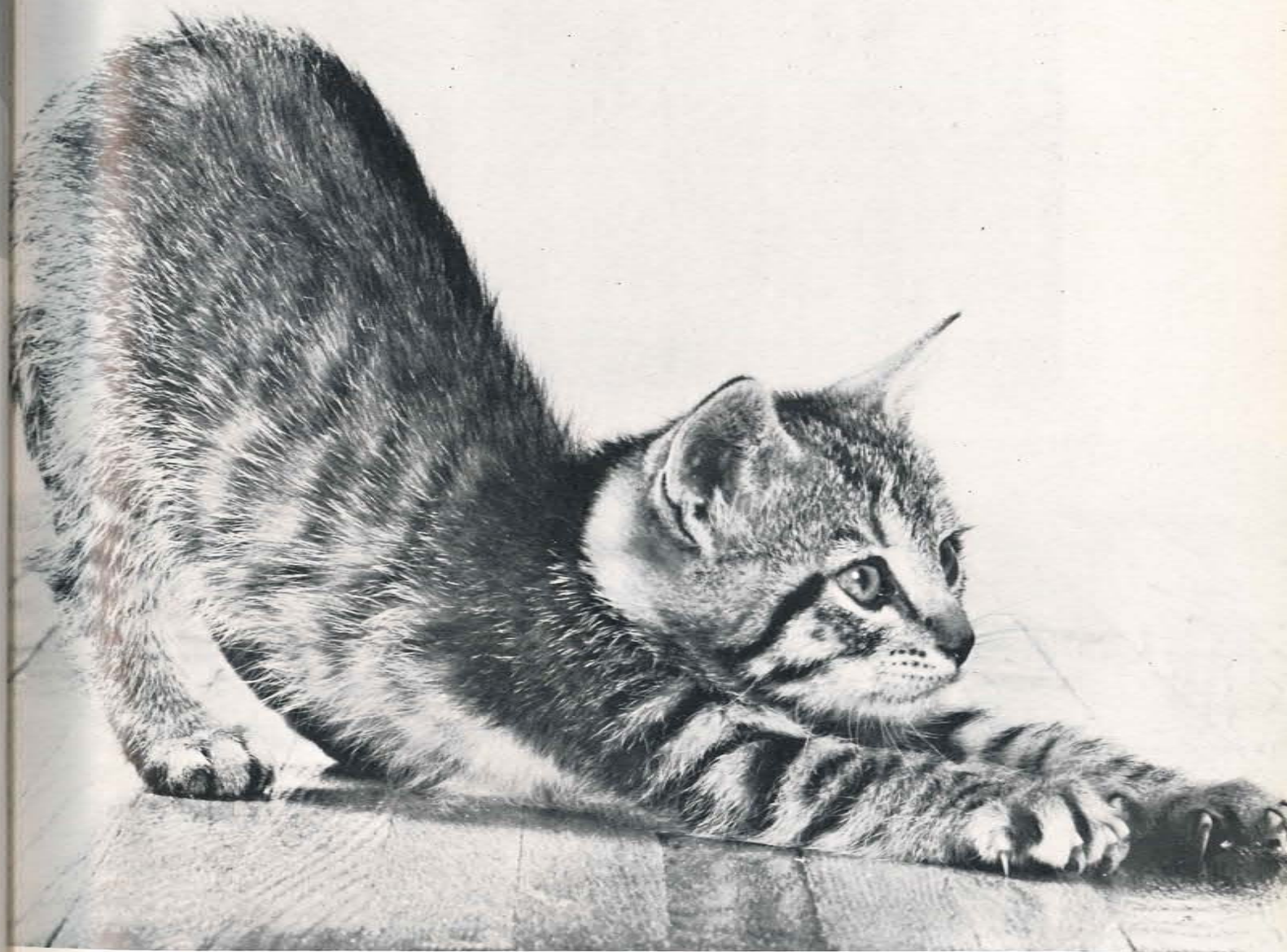

Can't you put it in my arm?

## SNAPSHOTS AND ORGANIZATIONS

"Captions and divider page pictures  
Courtesy of Ethicon, Inc."



NURSES' CHORUS



FRESHMAN OFFICERS  
Left to Right

Sandra Selby . . . . . President  
 Joyce Beaver . . . . . Vice-President  
 Donna Martin . . . . . Secretary  
 Sally Hammond . . . . . Treasurer

## *Musical Organizations*

JUNIOR TRIO  
Left to Right

Shirley Yoakam  
 Bonnie Kendall  
 Donna Shaffer

## *Class Officers*

JUNIOR OFFICERS  
Left to Right

Dennis Hansen . . . . . President  
 Bonnie Kendal . . . . . Vice-President  
 Betty Burke . . . . . Secretary  
 Louise Lambeth . . . . . Treasurer





STAFF: Left to Right; Betty Burke--editor, Sandra Selby--assistant editor, Evelyn Reynolds--snapshot editor, Sharon Brown--art editor, Betty Rudisaille--snapshot editor.



FIRST SEMESTER  
Left to Right,  
A. Bullock--secretary  
B. Burke--Pastorette  
B. Lambeth--parliamentarian  
E. Keynolds--social vice-president  
L. Lambeth--treasurer  
Center  
S. Yoakam--president

## Aprona Oxfora Officers



SECOND SEMESTER  
FIRST ROW:  
Left to Right,  
S. Brown--social vice-president  
B. Burke--president  
K. Carter--vice pres.  
SECOND ROW:  
A. Nestell--pastorette  
S. Selby--parliamentarian  
S. Bishop--secretary-treasurer

## Annual Staff



EDITOR  
Betty Burke



ASSISTANT EDITOR  
Sandra Selby



Ooooooh!



See Me?



Dr. Pepper.



Petunia.



Mother and Daughter.



Working hard?



Me, get caught?



Seniorita Chappie.



You rang?



Morning Glory.



Family Feud.



Blackeyed Susan.



ME, Late?



Daisy.



Chalk one up.



Marigold.



Sleeping Beauties.



Power steering.



Y'all come.



Funny ain't it?



Just me.



Ah-h-h-h.

Another pillow down the chute?



Now look.



Metrecal did it.



Looks just like her.



Hey there.

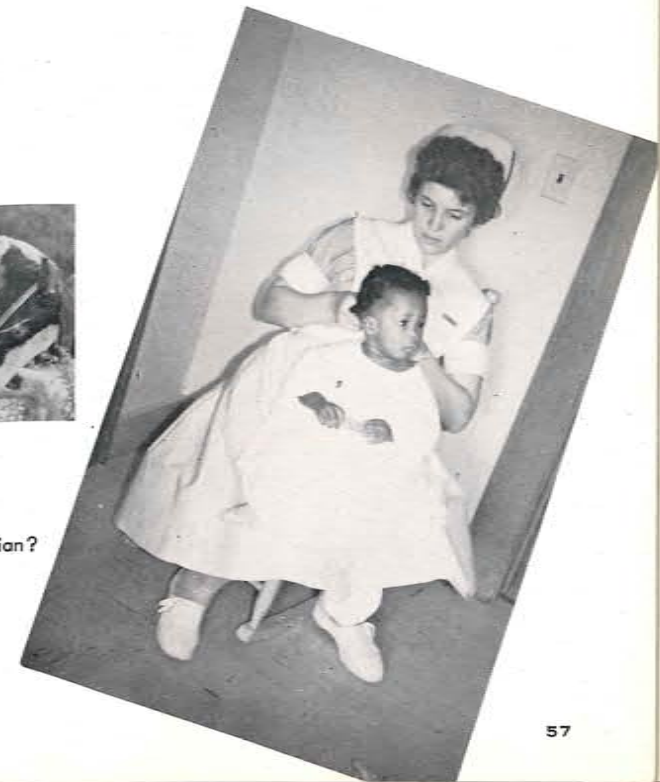

Beautician?



Don't bother me!



Just posing.



HELP!!!



Here THEY come.



Advertising.



Perfect posture.



Stringing cobwebs.



Push her in.



Bottoms up!



Not now.



Stop goofing.



Small but sweet.



Big Chief.



Now shoot!



Little Indian



A bear hug.



Say cheese.



Ready and willing.



In the shadows.



WHAT???



Wait till we tell!!



Go away.



"Engrossed."



Not too short.

Sure good ain't it!



Smiles



Let me REST!



The Beauty Queen.



NOW???



In corner again?



Mountaineers.



What's your destination?



Petunia in an onion patch.



Does she, or Doesn't she?



Three Musketeers.



Funny eh!



All these girls and no cook!



Ain't she sweet?



You want ME!



Beautiful Dreamer.



Who said?



Why be difficult!



Guess Who?



Kitty, the cat.

Caught



Time to retire.

Me burn something?



I tried, didn't I?



Oh no!

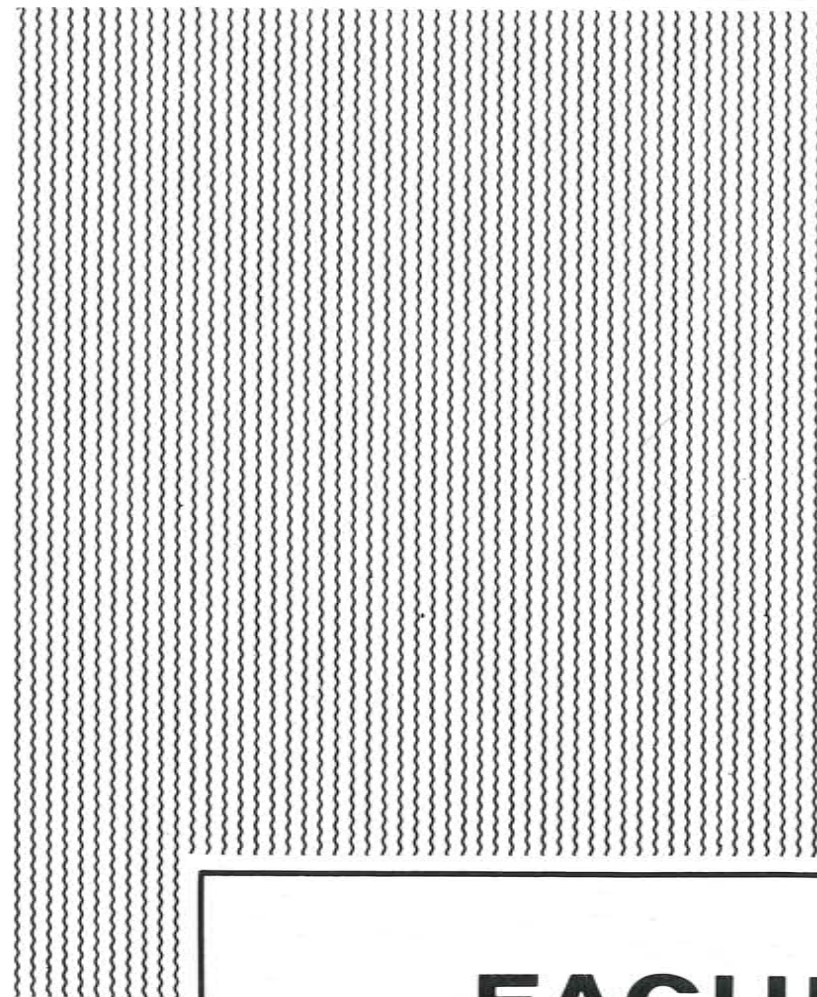

# FACULTY



*P. 67 - (omit 63)  
then thru p 72*

W. H. WILSON, M. A.  
President  
Mrs. Beverly Wilson, Candy,  
Kevin, Kent



C. G. MARQUIS  
Vice-President  
Mrs. Ethel Marquis

VAN McGLAWN, B. S.  
Hospital Administrator  
Mrs. June McGlawn, April,  
Vanette



JAMES LEWIS, R. N.  
Treasurer



- P. J. MOORE, JR., M.D.
- A. A. PEARSON, M.D.
- W. H. HARDY, M.D.
- GUS ULLOTH, M.D.
- T. H. JOYNER, M.D.
- J. L. GARDNER, M.D.
- H. B. NORTON, M.D.





MYRON BROWN, B.S., R.P.H.  
Mrs. Esther Brown, David, Karen



MRS. ANN BRILL  
Out-Patient Ins. Sec.



HARRY ADAMS, R.N.  
Asst. O.R. Supervisor



MRS. FLORENCE BEADLE  
Hospital Cashier  
JOSEPH BEADLE  
Mechanical Service



GORDON BROWN, B.A.  
Asst. Principal, Biology,  
Youth Guidance, Band, P.E.  
MRS. MARY BROWN, B.S.,  
Dietician  
Marion, Scotty, Frank



MRS. GOLDIE BROWNFIELD  
Dean of Girls  
Charlotte



MRS. MARY ELLEN CHAPMAN  
R.N.  
Out-Patient Supervisor  
Office Nurse--Dr. Moore



MRS. DOROTHY BELL ANDREWS  
R.N.  
Clinical Instructor



EDWIN BAGWELL, R.T.  
Laboratory  
Mrs. Virginia Bagwell, Glenn,  
Bobby, Donny



N. B. CANTRELL  
Farm Manager  
MRS. OLLENE CANTRELL  
Cafeteria  
Sharon, Darrell



MISS JENNY COVEY, B.S.  
School Matron



MRS. ROBERTA BEATY  
Insurance Secretary  
Housemother  
Ricky



GORDON ANDERSON  
Woodshop Superintendent  
Mrs. Fern Anderson  
Susan, Lonnie



NELSON CHANDLER  
Mechanical Supervisor  
MRS. CORA CHANDLER, R.N.  
Inst. of Hydro., Supervisor  
Carol, Gail



G. R. EDWARDS  
Sanitarium Janitor  
MRS. VIRGINIA EDWARDS  
Household



MRS. VERNA BECK  
Grades 1,2,3.



MRS. LOUISE BISCHOFF  
Switchboard Operator  
M. E. Bischoff, Carolyn  
Freddie, Tommy



MRS. RUTH JENKS  
Record Office  
Paul, Lowell, Carolyn



CLAYTON HODGES, B.S.  
Farm Manager  
Agri. Teacher



MISS JEANNE EYMANN  
Record Librarian



MRS. O. C. HANSEN  
Accounting Office  
Judy, Dennis, Diane



LEE KUIST  
Night Watchman  
MRS. MARIE KUIST, R.N.  
Supervisor  
Linda, Carol



MISS EDNA JUSTUS, R.N.  
Supervisor



B. D. DeVASHER, B. S.  
Geometry, Algebra II, Chemistry



W. HARDY, M.D.  
Mrs. Louise Hardy  
Candy, Tom



J. B. LANE  
Grades 4, 5, 6  
MRS. ALBERTA LANE  
Secretary to President  
Derise



MR. R. A. JORGENSEN,  
R.T., M.T., M.S.  
Laboratory, Nurses' Chemistry



MRS. MABEL GILL, R.N., M.A.  
Occupational Therapy and  
Hydrotherapy



MRS. MINNIE GOODNER  
Sanitarium Kitchen  
J. C. Goodner



E. A. HANSEN, R.N., R.T.  
X-ray Department  
MRS. GERTRUDE HANSEN  
Sanitarium Kitchen



MISS BEATRICE KEITH, B.A.  
English Department



HARRIS GEISINGER  
Store Manager  
MRS. ALTHEA GEISINGER  
Record Office



MRS. MYRTLE FLETCHER  
Laundry  
Mr. Gene Fletcher, Judy,  
Linda, Nancy, Laura



P. J. MOORE, JR., M.D.  
Medical Director  
Mrs. Dee Moore, Lucretia,  
David, Billy, Jones, Bobby



WILLIAM NESTELL  
Maintenance  
MRS. DELL NESTELL, R.N.  
Operating Room Supervisor



S. F. LOVE  
Bakery  
MRS. EDITH LOVE  
Linen Room



VERNON LEWIS, Driver Training  
MRS. WORTHIE LEWIS, R.N., O.B. Supervisor; Jimmy,  
Brenda, Billy.



MISS MAUDE  
MORROW  
Admitting Office



MISS L. V. PATTERSON  
R.N.  
Admitting Office



MRS. DAISY NIX  
Nurses' Dean-affiliating Nurse's  
at Mission Hospital



RAY LOWDER  
Sanitarium Kitchen  
MRS. PEARL LOWDER  
Asst. San. Housekeeper



E. O. McCOUN, B. A., Dean of Boys; MRS.  
RAMONA McCOUN, B.S., Home Ec., Gen. Math.,  
Elem. School Sewing; Cheryl Rose



H. E. NELSON  
Men's Hydrotherapy  
MRS. MYRA NELSON  
Sanitarium Hostess

MRS. EDITH HEATHERLY  
Hydrotherapy and Hospital Aide



ELDER H. V. LEGGETT, Pastor; Mrs. Ida Lee  
Leggett, Hugh, Vernon, Joy, Dennis

J. L. McDONALD  
Hospital Maintenance  
MRS. LOIS McDONALD  
Typing, Shorthand  
Secretary to Principal  
Keith, Neal Robin



T. C. LOWDER  
Gardens  
MRS. GLADYS LOWDER, R.N.  
Director, School of Nursing



LEWIS E. NESTELL, M.A.  
Principal, Am. History,  
Vocations, Algebra I, First Aid  
MRS. INEZ NESTELL  
Registrar

A. A. PEARSON, M.D.  
Asst. Medical Director  
Mrs. Mary Pearson, Sharon



LEON MARLIER  
Men's Hydrotherapy

R. E. MARQUIS  
Service Station Supervisor  
MRS. JOYCE MARQUIS, R.N.  
Pharmacology, Medical &  
Surgical Instructor  
Susan, Judy





D. E. WALTERHOUSE, B.A.  
Accounting Office  
Mrs. Nancy Walterhouse  
Floyd, Becky, Ann, Audrey, Donna Rae

MRS. RITTIE JANE SMITH  
Household and Dietary Supervisor



MRS. BESSIE POWELL  
Sewing Teacher  
Miss Peggy Powell



JAMES PEEL, JR., B.S.  
Old and New Testament  
World History, Nurses' Bible  
Mrs. Rae Rita Peel  
Gerald, Michael



MRS. ZOTUS WHITLEY  
Medical Office, Office Nurse--Dr. Pearson  
Donna

MISS VERNIE WILLIAMS, R.N.  
Medical Office, Office Nurse--Dr. Hardy



MRS. LEXIE ROBERTSON  
Household Department

MRS. LUDIVINE STRICKLER  
Medical Office Receptionist  
Linda



MRS. NINA VOLLMER, B.A.  
French  
L. J. Vollmer

MISS OSTINE WHISNANT  
Educational Supervisor



MISS BETTY ROWE  
Switchboard

MRS. HELEN RUST  
Music Department  
Miss Sandra Rust



FERDI WUTTKE, M.A.  
Elementary School Principal  
Grades 7 and 8  
Mrs. Marlene Wuttke, Housemother  
Judy, Paul, Teresa

MRS. TECKLA WILSON  
Dean of Nurses



MRS. EDNA SIMMONS  
Laundry

J. L. REESE  
Mens' Hydrotherapy Supervisor  
Mrs. Katherine Reese, Ileta  
Johnny





I  
N  
M  
E  
M  
O  
R  
I  
A  
M

Aunt Clara, as everyone knew her, came to Fletcher as a young pioneer nurse when Fletcher Academy was just a baby. She and her young husband had a deep desire to carry out God's plan in helping young people receive a Christian education, and her faithfulness through the years has been an inspiration to all who knew her. She shared with us not only her desires for the young people but her faith, her friendship, and in season her beautiful flowers. We all miss "Aunt Clara", but I am sure that the verse in Paul's writings "Be thou faithful unto death, and I will give thee a crown of life" was in truth written for our dear friend and co-worker, Clara P. Lewis.



**ACTIVITIES**



**ANNUAL OFFICERS** SEATED: Left to Right; Ann Tillman, art editor; Jimmy Lewis, editor; Marilyn Carey, Co-editor. STANDING: Freddie Winters, advertising manager; Sharon De Rosia, secretary; Will McClung, circulation manager; Sandy Edwards, assistant snapshot editor; Roger Gardner, snapshot editor.

**STUDENT ASSOCIATION OFFICERS** FRONT ROW: Left to Right; Jeanne Hawkes, president; Mary Garey, parliamentarian; Karen Brown, secretary; Sharon DeRosia, second vice-president. BACK ROW: Jimmy Lewis, first vice-president; Bernard DeVasher, sponsor; Paul Boynton, pastor.



**CHOIR OFFICERS**

SEATED: Left to Right; Rick Claridad, Mary Garey, Allen Steele, Richard McLeod. STANDING: Edward Schneider, Shirley Bremson, Paul Boynton.



**FUTURE NURSES' CLUB OFFICERS:** Marilyn Carey, Judy Brantley, Lamar Sinclair, Roberta Beaty.

**M. V. OFFICERS**

SEATED: Left to Right; Brenda Bean, Mary Garey, Karen Brown, Cathy Dickinson. STANDING: Kenneth Armstrong, Will McClung, Richard McLeod, Paul Boynton.



**FUTURE TEACHERS OF AMERICA:** Richard Winters, Cathy Dickinson, Patsy Turner, Roger Gardner.

**SABBATH SCHOOL OFFICERS**

SEATED: Left to Right; Cathy Dickinson, Brenda Cook, Brenda Bean, Wilma Orders. STANDING: Linda Cherry, Beverly Kilgore, Richard McLeod, Janet Wagner.



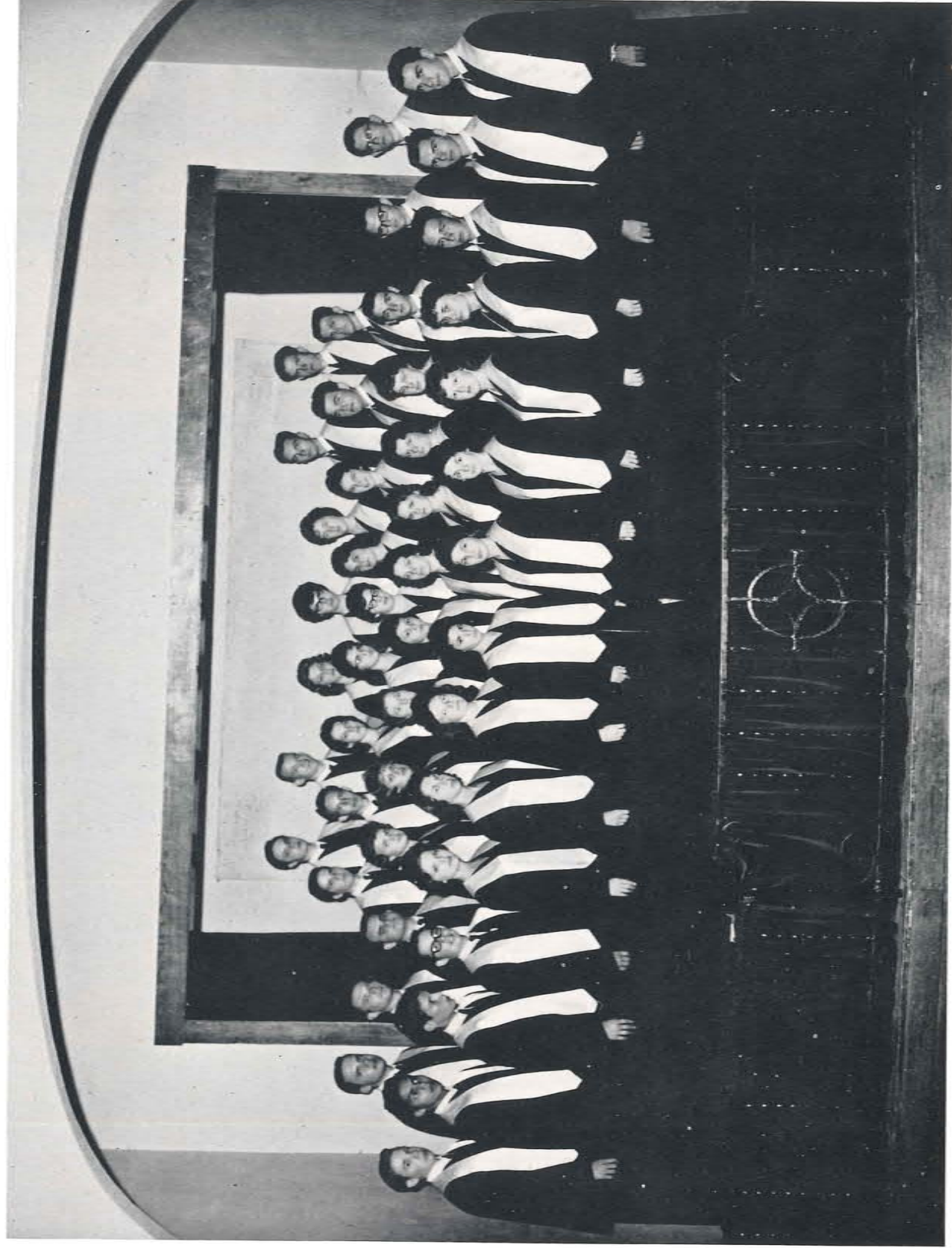

*Academy Choir*

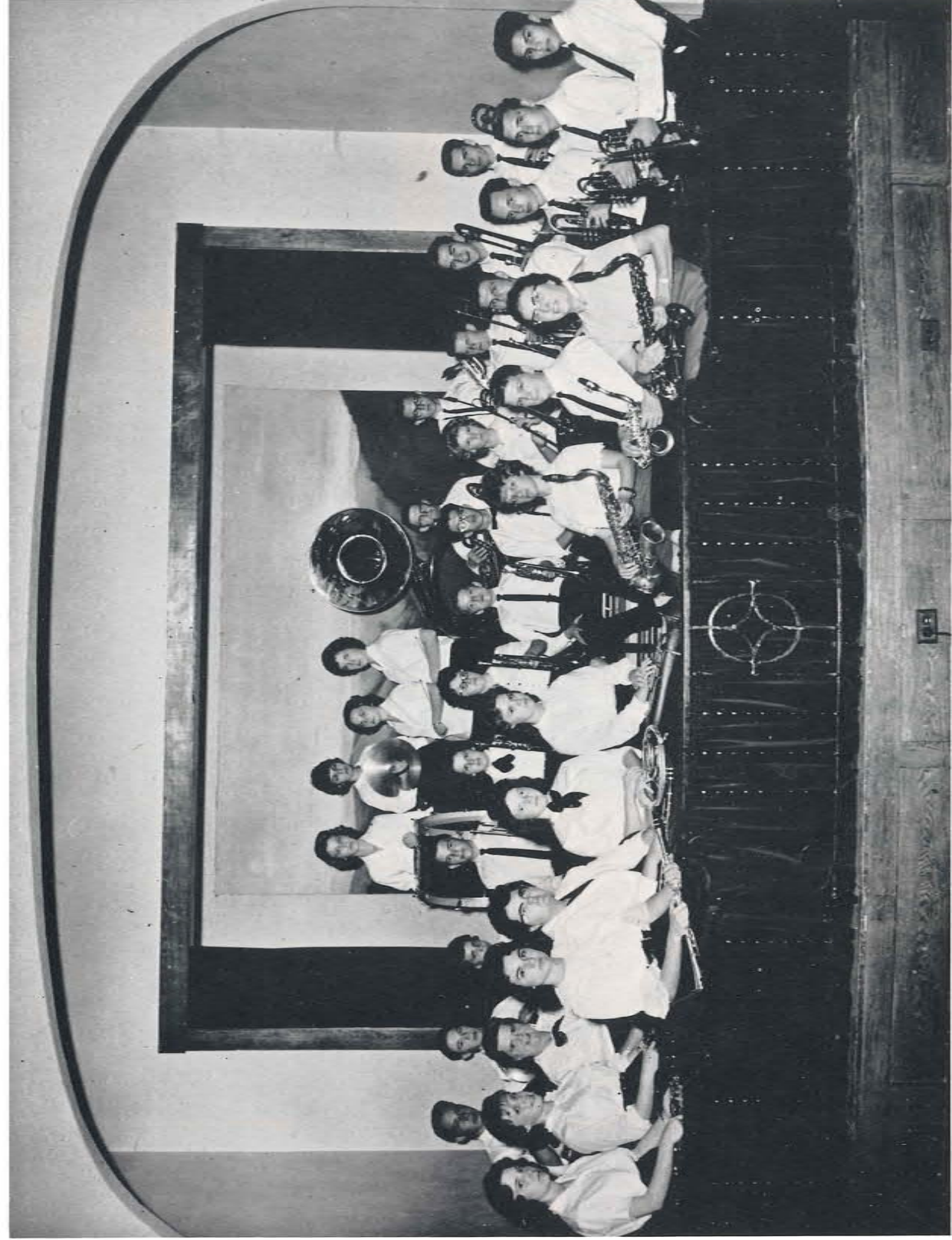

*Academy Band*



PRINCIPAL'S OFFICE



REGISTRAR'S OFFICE



CHERYL ROSE McCOUN, Musical Prodigy.



UNDERCLASSMAN TRIO  
Yvonne Cartledge, Charlotte Brownfield, Sharon Pearson.



MUSIC STUDIO



SEWING ROOM



SENIOR TRIO  
Eloise Thomas, Mary Garey, Marilyn Carey.

TYPING



CHEMISTRY







ADMITTING OFFICE  
ADMITTING DESK  
SWITCHBOARD  
GUEST HOSTESS  
CALL BOY



ACCOUNTING OFFICE



PRESIDENT'S OFFICE



CASHIER'S OFFICE



SANITARIUM NURSES' OFFICE

DIRECTOR OF SCHOOL OF NURSING



CREDIT MANAGER'S OFFICE





MEDICAL OFFICE

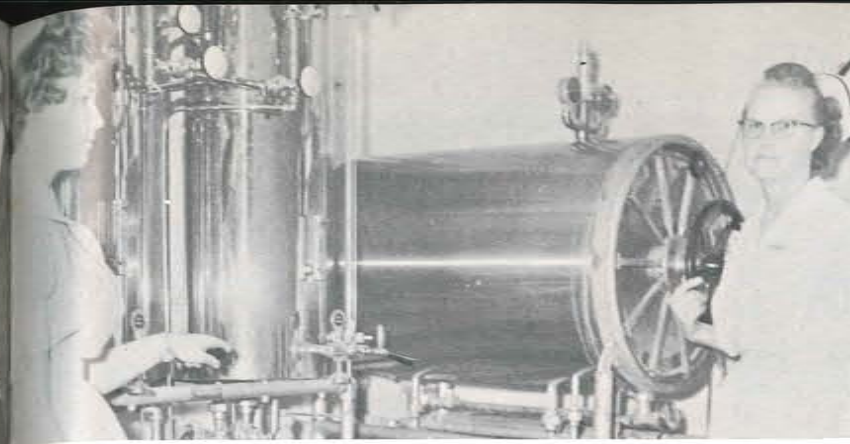

SURGERY



OBSTETRICS



PHARMACY



X-RAY



WOMEN'S HYDROTHERAPY



THE NEW MEDICAL OFFICE BUILDING



LABORATORY

HOSPITAL NURSES' DESK



MEN'S HYDROTHERAPY



THE OLD MEDICAL OFFICE BUILDING



SANITARIUM KITCHEN



POST OFFICE



BAKERY



If there's one thing I can't stand . . . .



HOUSEHOLD



FIRE DEPARTMENT



STORE



DIETS



CAFETERIA



MECHANICAL SERVICE



LAUNDRY



GARDEN



FARM



GIRLS' DORM



BOYS' DORM



DAIRY

JACK POWELL, JOE HANN  
QUEEN JOAN  
1938



HOSPITAL MAINTENANCE

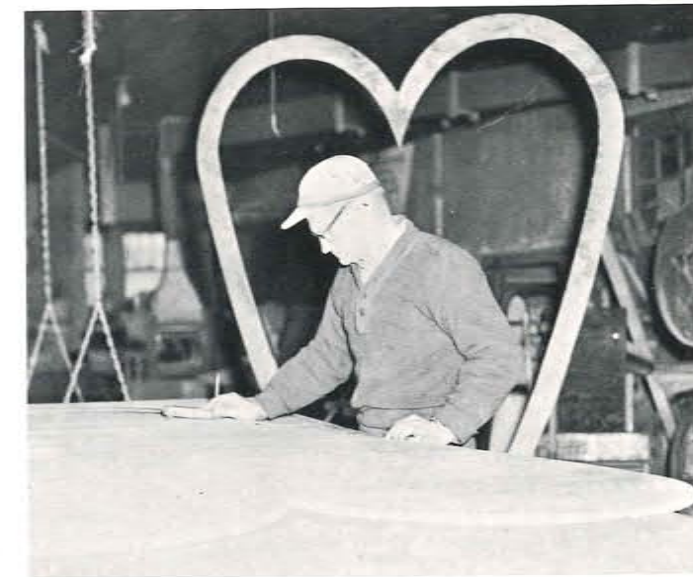

WOOD SHOP



MAINTENANCE

HENRY, HODGE, QUEEN  
(which one's Hodge?)



SERVICE STATION



DRIVER TRAINING





MR. AND MRS. J. C. GOODNER  
Golden Wedding  
October 28, 1961



CAROL CANTRELL-HANSEN  
(Mrs. Robert Hansen)  
On the arm of her father  
September 7, 1961

ELLEN SWEENEY-  
PEARSON AND GARY  
PEARSON  
September 9, 1961

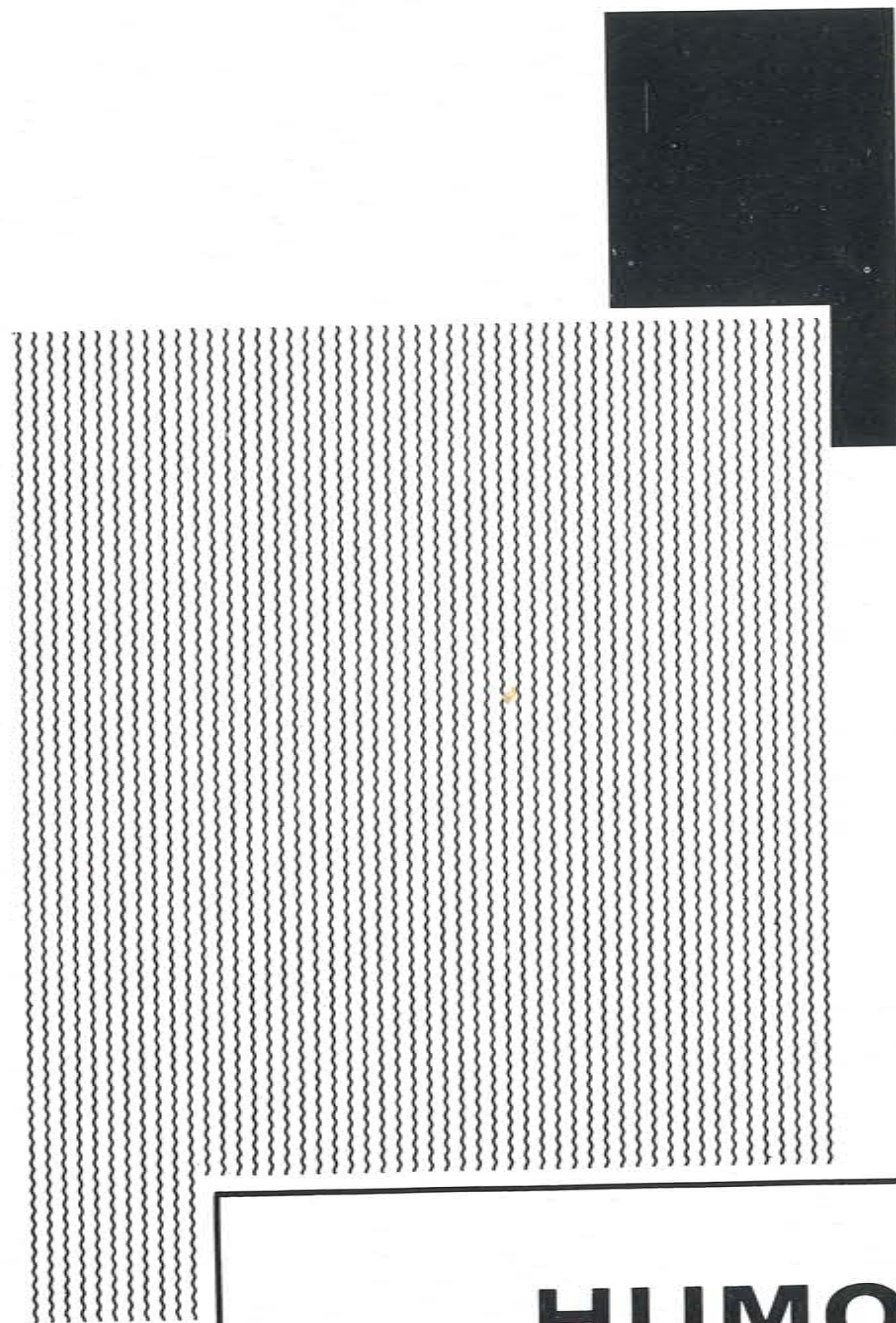

**HUMOR**

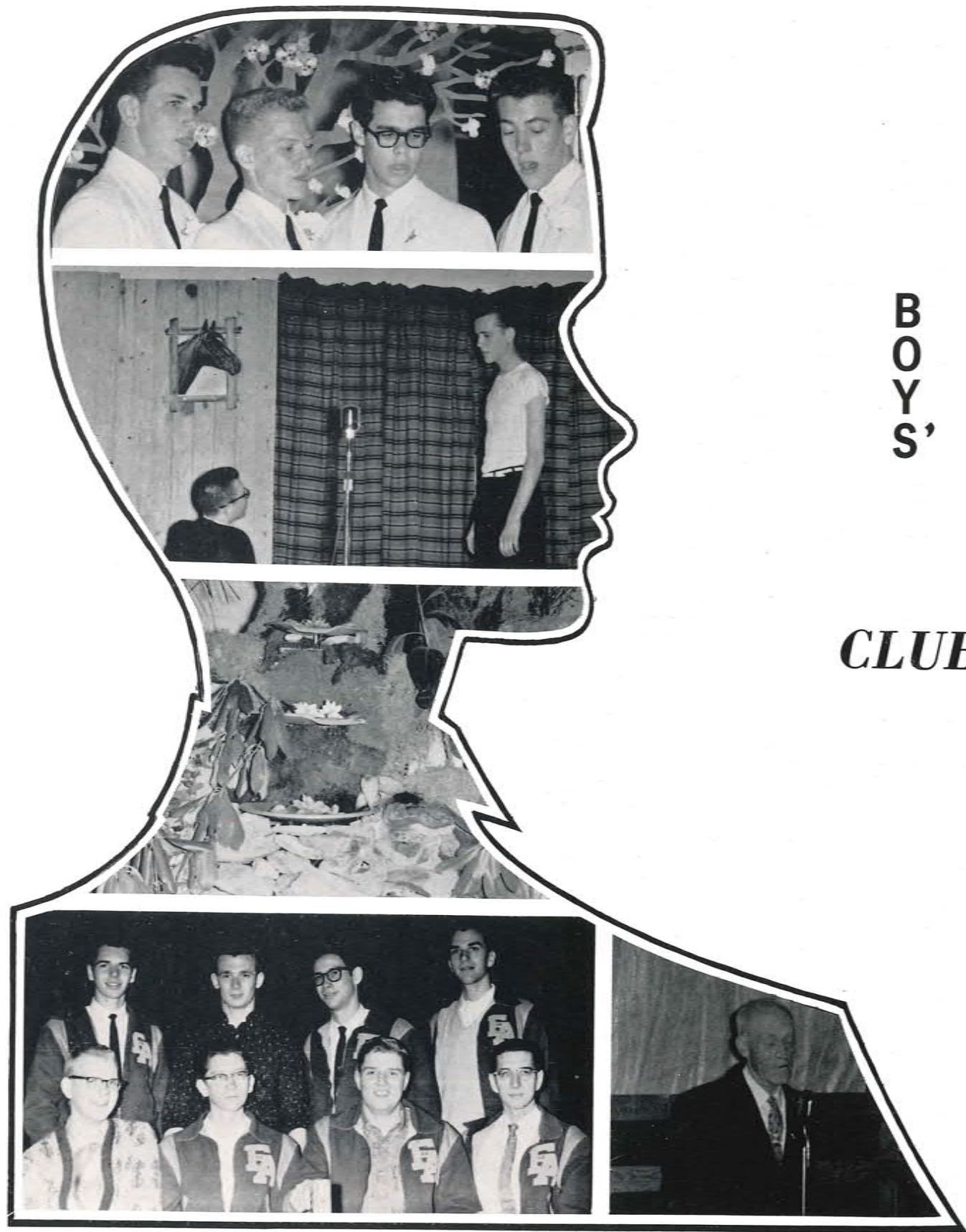

**BOYS'**

**CLUB**

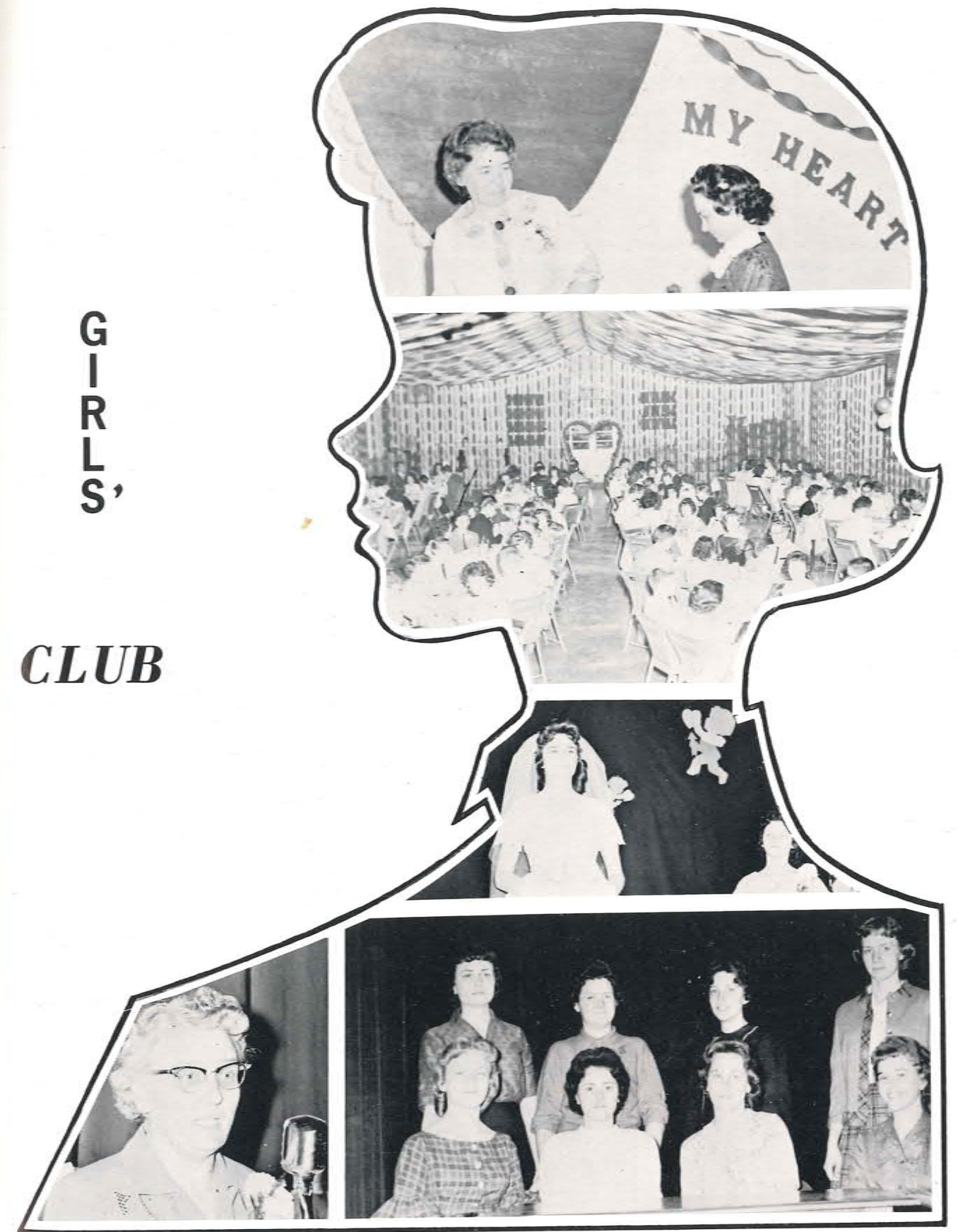

**GIRLS'**

**CLUB**



...sometimes they sit....

Just Dreaming

...repeat my American History grade Prof.?



The happy radical

The "Rough Riders"



Points Points, Points.....



Watch it

You think its funny-- but it's not!



Crumble!

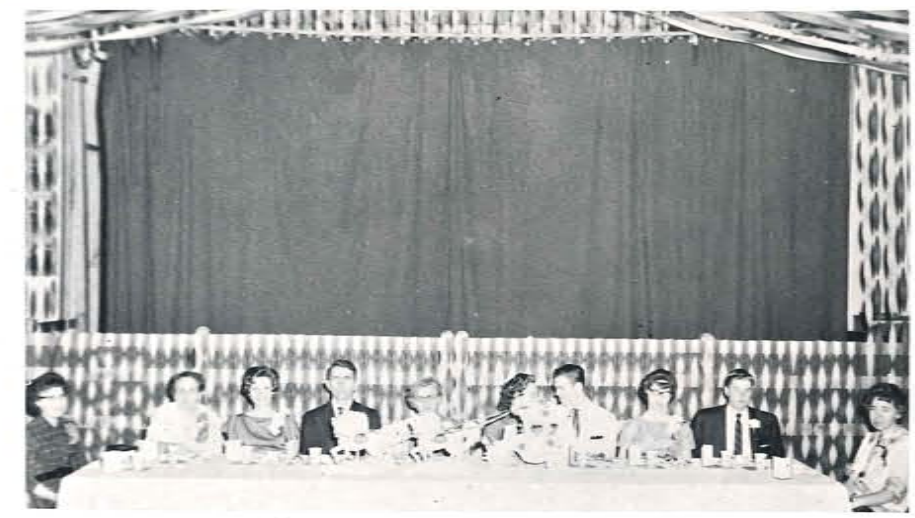

They said it couldn't be done

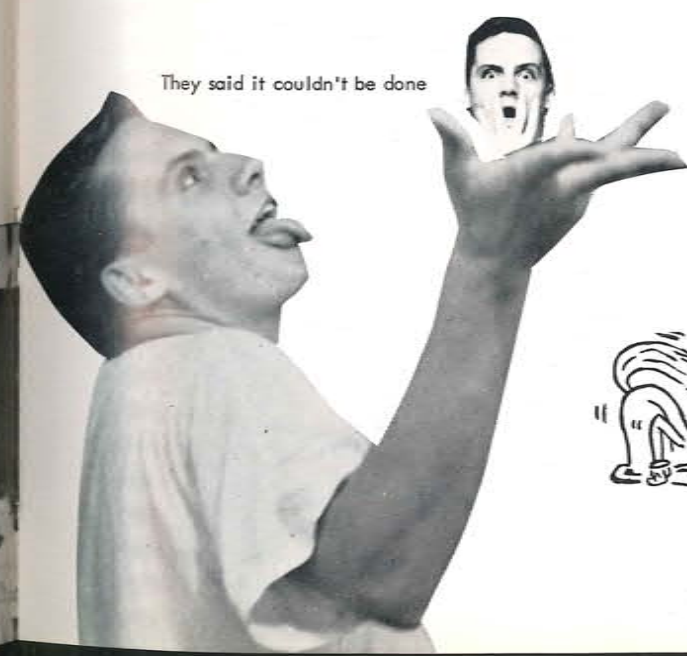

"Willie the Wolf"





"Cum laude," University of Hard Knocks



m-m-m-m- good



Everything will work out in the end



If he thinks I'm going to dig this ditch



It could be you



Let's do the....



"Wocks, wabbits, waticals"



"Big Bod John"



F. A. Foreign Legion



Why pick on me?



Here's the knife!





WALSWORTH  
Lithographed & Bound by  
WALSWORTH  
Marion, Mo., U. S. A.

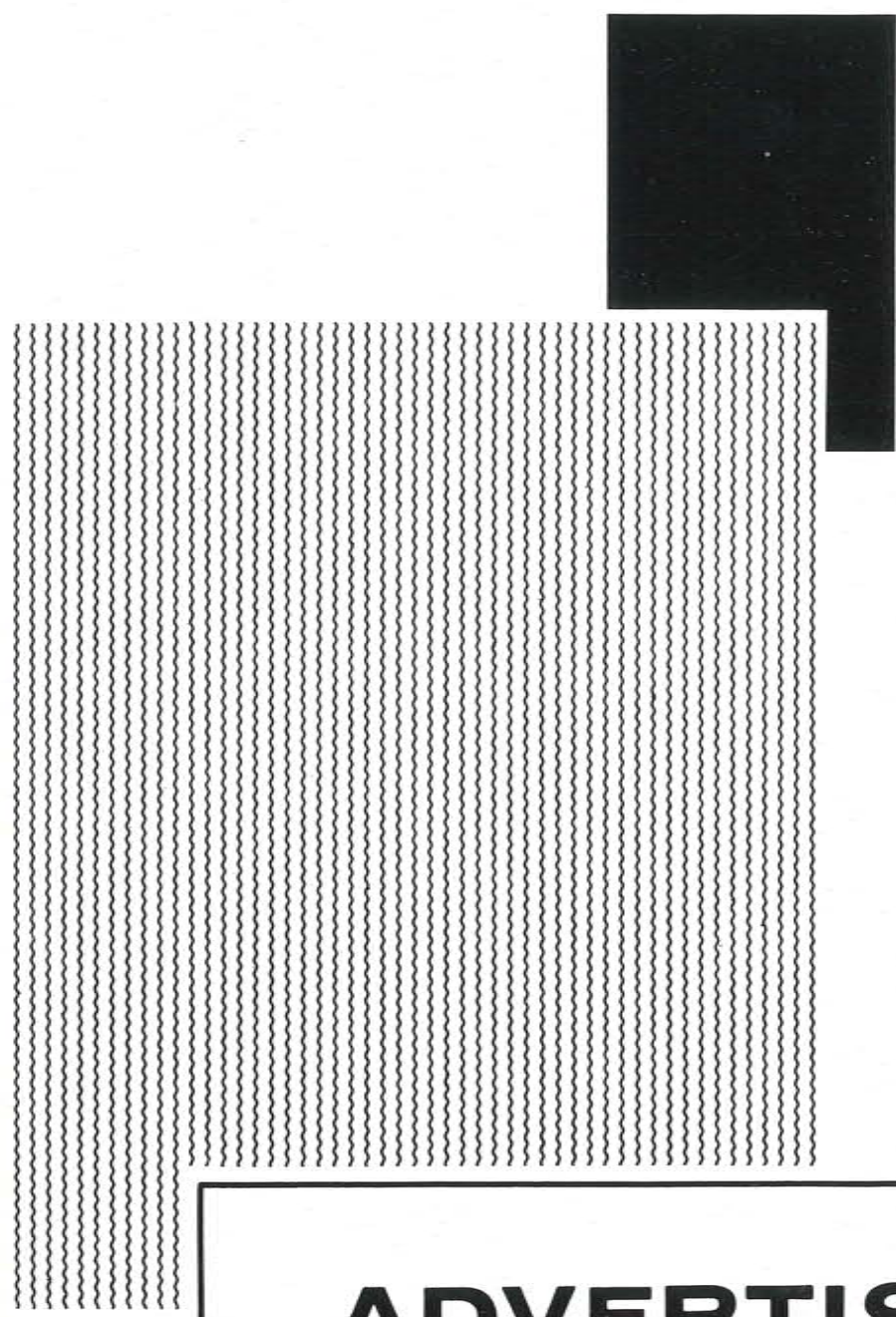

# ADVERTISING

A LAND OF BEAUTY AND OPPORTUNITY AWAITS



Conference Office-Charlotte, N. C.

CHRISTIAN TRAINED  
Physicians  
Dentists  
Nurses  
Ministers  
Teachers  
Colporteurs  
Technicians  
are needed

YOU!

CLASS  
OF 1962  
CONGRATULATIONS



"Land Of The Sky" Where Heaven Is Calling For You!

WELCOME  
TO THE

**Carolina Conference**

**And The**

**Carolina Book and Bible House**

**Of**

**NORTH AND SOUTH CAROLINA**



**SMC-COLLEGE  
OF STANDARDS**

NOTED FOR ITS SPIRITUAL

ATMOSPHERE

WHERE FRIENDLINESS PREVAILS

AND SOUTHERN HOSPITALITY REIGNS

WRITE DIRECTOR OF ADMISSIONS

SOUTHERN MISSIONARY COLLEGE

COLLEGEDALE, TENNESSEE

AIM HIGH



- \* OVER FULL ACCREDITATION
- \* LIBERAL ARTS COURSES
- \* COLLEGIATE PROGRAM IN NURSING
- \* \$300,000 STUDENT LABOR YEARLY
- \* PRE-PROFESSIONAL COURSES
- \* THE COLLEGE OF STANDARDS
- \* COMPLETE BUILDING PROGRAM



Building For Greater Service  
**Mountain Sanitarium & Hospital**

Fully Accredited By The Joint Commission

**Mountain Sanitarium & Hospital School of Nursing**

Diploma School-Fully Accredited-Educating Youth for Careers With a Future

Fletcher

North Carolina

# Fletcher Motor Company, Inc.



TELEPHONE MU 4-3891

**CHEVROLET** is the  
 Nation's Truck  
 Sales Leader

FLETCHER, NORTH CAROLINA

## Vernon A. Lewis

Nationwide Insurance

Quality Insurance

Residence-OX 2-1953

Phone OX 3-3583

430 N. Main Street

Hendersonville,

North Carolina

## The Remnant Shop

We Specialize In

Cotton - Rayon, Drapery And

Upholstery Materials

Linens And Hosiery

Phone OX 3-6212

South Main Street

Hendersonville

North Carolina

# Youngblood Oil Co.

HENDERSONVILLE - PHONE OX 3-6219

FLETCHER - PHONE MU 4-6208



P.O. BOX 1030

HENDERSONVILLE, NORTH CAROLINA

# Francis & Wright, Inc.

FARM SUPPLIES

FEED - SEEDS - FERTILIZER - FARM EQUIPMENT

DIAL OX 3-3406 - OPPOSITE DEPOT

DIAL OX 3-7463 - 7TH AVENUE EAST

HENDERSONVILLE

NORTH CAROLINA

## The Sports Mart, Inc.

Sports of All Sorts

Hobby Supplies

32 Battery Park Avenue

Dial AL 4-3563

Asheville

North Carolina

## Fletcher Cleaners

"Quality Dry Cleaning"  
MU 4-3841  
Fletcher, North Carolina

Try Our New

Drive In

Window

Service

