

63

WHISPERING HILLS





63

MOUNTAIN SANITARIUM AND HOSPITAL
SCHOOL OF NURSING AND FLETCHER ACADEMY
Fletcher, North Carolina

Whispering Hills

Sally Hammond and Sharon DeRosia
Editors



Foreword

Life means many different things to many different people. To one it may be like a silver thread strung with pearls; to another a full blown rose kissed by morning dew; to someone else a saffron sunrise streaked with rays of gold; or a sudden mountain storm, lightning rent; again it may mean the song of a wren at eventide; or a full moon against a star studded sky.

In our 1963 WHISPERING HILLS we have tried to catch many of life's different meanings as lived here in our Carolina mountains. Come, wing your way with our "bluebird of happiness" through a year of memories.

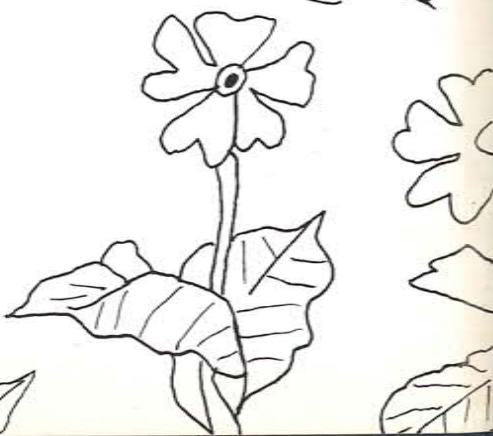

*Mountain Sanitarium
And
Hospital
School of Nursing*



School of Nursing Faculty



Mr. William Wilson, Mrs. Teckla Wilson, Mrs. Worthie Lewis, Mrs. Mary Brown, Mrs. Mary Chapman, Mrs. Gladys Lowder, Miss Ostine Whisnant, Mrs. Carol Craig, Mrs. Joyce Marquis, Miss Edna Justus, Miss Leila Patterson, Dr. P. J. Moore, Jr.

Dedication



MRS. JOYCE MARQUIS

We, the student nurses, want to dedicate our portion of WHISPERING HILLS to you, Mrs. Marquis, because of your never ending patience, your ever-ready smile, and your constant encouragement, because you are always understanding and ready to help us with our many problems, and especially because of your sincerity and dedication to the cause of nursing and to Christ.

Medical Staff



T. H. JOYNER, M.D.
Staff Doctor



P. J. MOORE, M.D.
Medical Director



G. ULLOTH, M.D.
Staff Doctor



A. A. PEARSON, M.D.
Asst. Medical Director

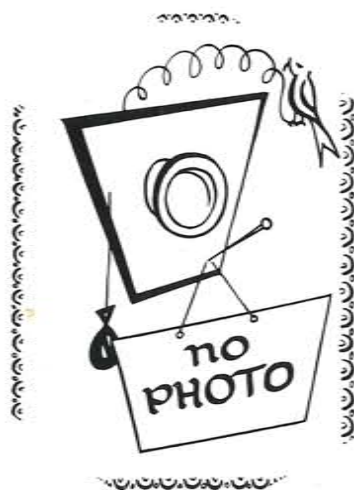

H. B. NORTON, M.D.
Staff Doctor



J. L. GARDNER, M.D.
Staff Doctor



Freshmen



FRESHMAN CLASS OFFICERS -

Mary Garey, President; Jane Sink, Vice-President; Mary Peterson, Secretary; Barbara Hawkins, Treasurer.

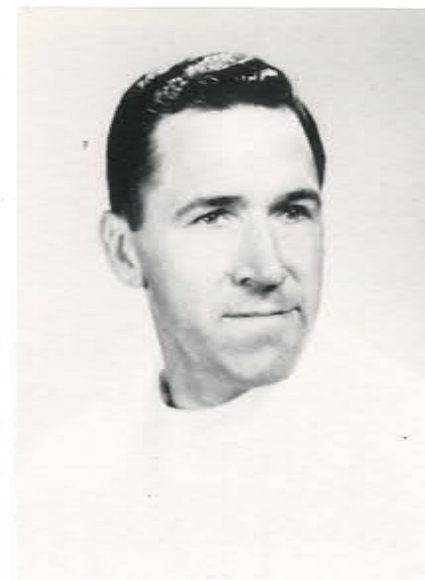

DAVID BALDWIN



RETTA BENDER



GERALDINE BOND



JUDY BRANTLEY



CAROLYN BURRHUS



VERMELL DICKEY



FRESHMAN CLASS SPONSORS
Dr. And Mrs. J. L. Gardner



MARY GAREY



ALICE HAVILAND



CHARLOTTE HAVILAND



PHYLLIS MOORE



MARY HELEN PETERSON



LYNDA POMEROY



BARBARA HAWKINS



GARNET HUMMEL



MARGARET LAUER



LORRAINE REDMAN



SUE ROBERTS



JANE SINK



MARY ELIZABETH STOVER



JANET WAGNER



FRESHMAN CAPPING



Juniors



JUNIOR CLASS OFFICERS

Marleen Maddy, President; Lorraine Johnson, Vice-President (not pictured); Joyce Beaver, Secretary; Anita Cook, Treasurer.



JOYCE BEAVER



SANDRA BISHOP



VERA MAE BROCKMAN



FRANCES BUCKHALTER



ANITA COOK



SALLY HAMMOND



JUNIOR CLASS SPONSORS
Mr. And Mrs. R. E. Marquis



LORRAINE JOHNSON



MARLENE MADDY



JANELLE MARCHANT



FAYE PONS



BETTY RUDISAILE



DONNA MARTIN



NANCY MONDICS



ROSE NEFF



SANDRA RUST



PATRICIA ROBERTS



KARYL SCHWERIN



Seniors



PATRICIA ANN BULLOCK
President



SHARON BROWN
Vice-President



CATHERINE CARTER
Secretary



BONNIE GUSTIN



DENNIS HANSEN



BONNIE KENDALL



BURNESE LAMBETH
Treasurer



BETTY BURKE



JUDY FLETCHER



LOUISE LAMBETH



KAREN McINTOSH



ANNA NESTELL



ELLEN PEARSON



DONNA SHAFFER



SHIRLEY YOAKAM



SENIOR CLASS SPONSORS
Dr. And Mrs. A. A. Pearson



Organizations



ANNUAL STAFF

Donna Martin, Snapshot Editor; Sally Hammond, Editor; Lauer, Snapshot Editor; NOT PICTURED: Phyllis Moore, Mary Elizabeth Stover, Assistant Editor; Margaret Art Editor.



NURSES' CHORUS



NURSES' CLUB OFFICERS

Mrs. Wilson, Dean of Nurses; Pat Roberts, President; Mary Garey, Secretary; Nancy Mondics, Sergeant-at-Arms; Vera Mae Brockman, Vice-President; Geraldine Bond, Pastorette; Donna Martin, Recreation Committee Chairman; Carolyn Burrhus, Treasurer;



RELIGIOUS ACTIVITY COMMITTEE

NOT PICTURED, Marleen Maddy, Chairman; Mary Stover, Sanitarium Worship; Vera Mae Brockman and Sandra Bishop, Branch Sabbath School; Mrs. Mary Martin, Mr. Bernard DeVasher, Mrs. Joyce Marquis, Sponsors.

SKILLED HANDS
AT WORK



Snapshots

T.L.C.

Freshman Snaps

Junior Snaps

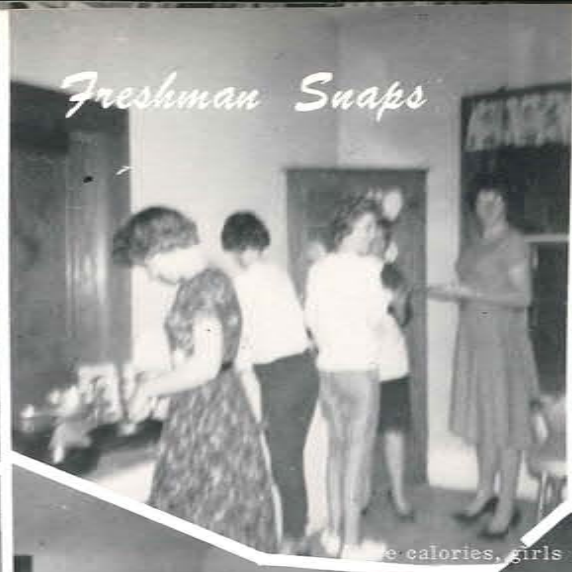

Ain't Santa cute?

Three Musketeers

Scrub Tech?

Betty

Good, Good, Good!

Calories, girls

White hair already?



Is that so!

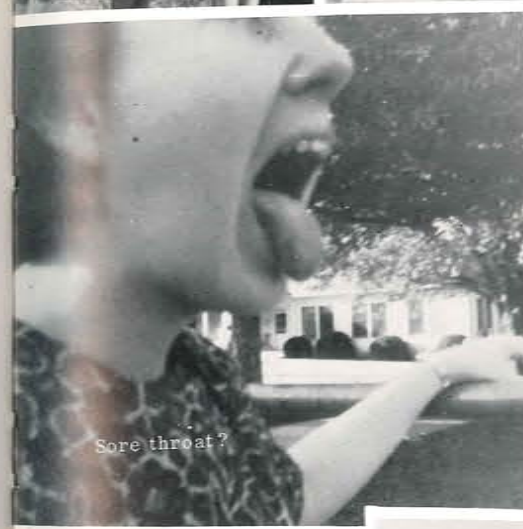

Sore throat?



"Really?"



Caught 'ya didn't ya?



Posing



Ping-Pong

Practicing bath tech.



Isolation



Medicines, Ugh!



"The Click"



Lets not get shwey, Sal



Betty's anatomy



Marleen



Help!



Halloween party



Freshman Dinner



"This is true"



Vera



LOOSE



I wonder who won?



Senior Snaps



Dr. Pepper



Field day



Dream



Twins



Nurse Nancy



Prof. Mitchell



Secrets!



What shall I wear?



Monkeys



Resting



It might go off!



Goody



Children's party



Ipana smile



Surprise!



Secret phone call?



Madam President



You'd think she did it all by herself!



Chorus



Fran



Hi!



High up



Do I dare in slacks?

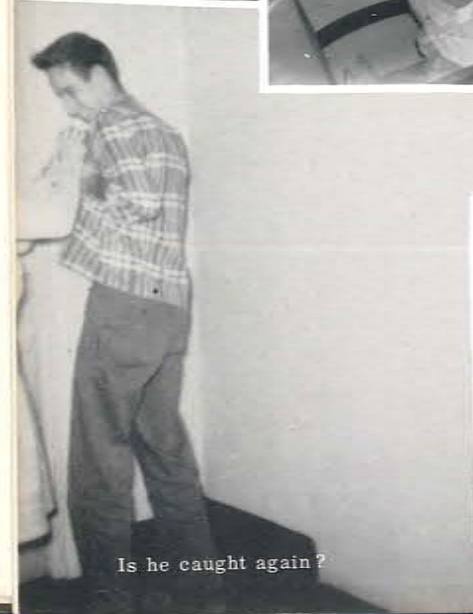

Is he caught again?



Oh, dear



D.O.A. (dead on arrival)



Twistin' arms again?



Just the right amount



A happy ending

Personnel



FERN ANDERSON, R.N.
Supervisor



CAROL CRAIG, R.N.,
B.S.
Educational Director



EMMA L. GOOD, B.A.
Secretary



MARIE KUIST, R.N.
Supervisor



MARY BROWN, B.S.
Instructor



JOHN COBLE
Instructor



EDNA JUSTUS, R.N.
Supervisor



WORTHIE LEWIS, R.N.
Supervisor



CORA CHANDLER, R.N.
Supervisor



MABEL GILL, R.N.,
B.S., M.A.
Physical Therapy



R. A. JORGENSEN, R.T.,
M.T., M.S.
Instructor



GLADYS LOWDER, R.N.
Director, School of
Nursing



DON LOWE, R.N.
Supervisor



MARY BELLE MARTIN,
R.N.
Supervisor



LEWIS E. NESTELL,
M.A.
Instructor



OSTINE WHISNANT,
R.N., B.S.
Instructor



JOYCE MARQUIS, R.N.
Instructor



VERA MILLS, R.N.,
B.S.
Instructor



TECKLA WILSON
Dean



DELL NESTELL, R.N.
Supervisor



PAULINE LOWE
Typist



TULAMAE COBLE
Typist



JAMES PEEL, JR. B.S.
Instructor

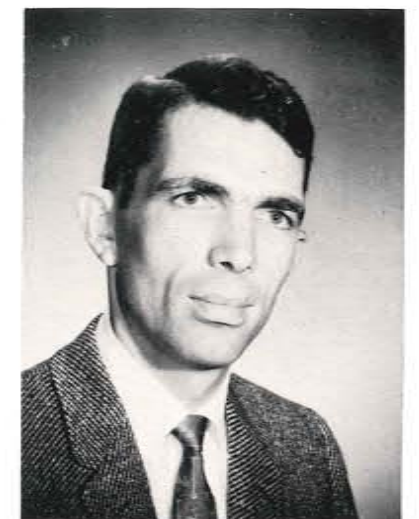

W. H. WILSON, M.A.
Instructor



Principal's Message

Students and Friends of Fletcher:

Two of the most common words in the educational world of today are guidance and counseling. Courses in these fields, once taught only in the colleges, are now to be found in the high schools. No doubt, the essential reason for this change in curriculum is that the complicated life of the present has practically forced all youth to feel the need of help outside themselves in making the basic decisions of life.

Guidance provides for the seeker facts and encouragement, making intelligent decisions possible and thus gives sense and direction to life. There are three great choices to make in life -- those concerning religion, vocation, and marriage. Each of these is hinged to the fateful consequences of success and failure, happiness and misery, life and eternity. Students, you are living in a world of confused standards and values, where such choices have to be made. It is wise that you seek all the help possible in formulating your principles. It would, however, be unwise in seeking for expert counsel to leave untouched the tried and true, already available. I quote, "We need to follow more closely God's plan of life. To do our best in the work that lies nearest, to commit our ways to God, and to watch for the indications of His providence." Education, p. 267. This counsel was aimed at the choice of a vocation, but it could well

apply in the areas of other decisions. Here the sought-for goal is conditioned on the two fundamental ideas of doing one's best wherever he is and in trusting an all-wise Providence for the final direction. In Holy Writ we read, "I will instruct you and teach you what is the road to take." Ps. 32:8 (Moffitt).

Bryant in his poem "To A Waterfowl," captured the idea thus:

"He who, from zone to zone,
Guides through the boundless sky thy certain flight,
In the long way that I must tread alone,
Will lead my steps aright."

As you do your best may such a confidence and trust as is expressed in these lines be yours, is the sincere wish of your friend and principal.

Lewis E. Nestell

63

DEDICATION



MR. GORDON BROWN

To you, Mr. Brown, because you have shown a true, personal interest in the students of Fletcher Academy, because you have guided us in our faltering ways, because you have given of your time in teaching, recreation, leadership, and in countless other ways, we, the Annual Staff, dedicate our section of the 1962-1963 WHISPERING HILLS, with the sincere wish that it will show you in a very small way how much we have appreciated what you have done for us.

Dedication

63

ADMINISTRATION



W. H. WILSON, M.A.
President



D. E. WALTERHOUSE,
B.A.
Secretary



C. G. MARQUIS
Vice-President



MRS. MYRTLE
FLETCHER
Laundry



HARRIS GEISINGER
Store Manager



MRS. GERTRUDE
HANSEN
Sanitarium Kitchen



JAMES LEWIS
Treasurer



SHIRLEY ANDERSON
Campus

E. A. HANSEN, R.T.
X-Ray Department



ALTHEA
GEISINGER
Record Office

MRS. EDITH
HEATHERLY
Hydrotherapy and
Hospital Aide



GORDON ANDERSON
Woodshop Superintendent

JOSEPH BEADLE
Mechanical Service



MRS. ROBERTA BEATY
Secretary To President



SAM JOHNSON
Maintenance



MRS. O. C. HANSEN
Accounting Office

RAY LOWDER
Sanitarium Kitchen

MRS. PEARL LOWDER
Asst. San. Housekeeper



MRS. FLORENCE
BEADLE
Admitting Office



LEONARD KEPPLER
Painting



MRS. LOUISE BISCHOFF
Switchboard Operator



MRS. ESTHER BROWN
Accounting Office



N. B. CANTRELL
Farm



T. C. LOWDER
Garden and Fruit



EDWIN MARTIN
Assistant Administrator



J. L. McDONALD
Plumbing

MRS. OLLENE
CANTRELL
Cafeteria



NELSON CHANDLER
Mechanical Supervisor



MISS JENNY COVEY,
B.S.
School Matron



R. E. MARQUIS
Service Station
Supervisor



MISS MAUDE MORROW
Admitting Office



MRS. MYRA NELSON
Sanitarium Hostess



R. C. CRAIG
Laundry



VINAL CRESS
Patient's Accounts



MISS JEANNE EYMANN,
R.R.L.
Record Librarian



H. E. NELSON
Men's Hydrotherapy



WILLIAM NESTELL
Maintenance



J. L. REESE
Men's Hydrotherapy
Supervisor





MRS. LEXIE ROBERTSON Household



MISS L. V. PATTERSON Admitting Office



MISS BETTY ROWE Switchboard



Pastor-H. V. LEGGETT with Mrs. Leggett, Vernon, Joy, Dennis and Hugh.

MRS. EDNA SIMMONS Laundry



MINNIE GOODNER Sanitarium Kitchen



MRS. RITTIE JANE SMITH Household and Dietary Supervisor



EDWIN BAGWELL, R.T. Laboratory



MRS. ANN BRILL Out-Patient Ins. Sec.



MYRON BROWN, B.S., R. PH.



MRS. MARY ELLEN CHAPMAN, R.N. Out-Patient Supervisor Office Nurse--Dr. Moore



MRS. LUDVINE STRICKLER Receptionist



MRS. WHITLEY Medical Office Office Nurse--- Dr. Pearson

Medical Office

PHARMACY



LAB





WOODWORKING SHOP



MAINTENANCE



GARDEN CREW



CAFETERIA



SANITARIUM KITCHEN



BAKERY



GARAGE



GIRLS' DEAN'S OFFICE



BOYS' DEAN'S OFFICE



LAUNDRY



STORE



TREATMENT ROOM



SEWING ROOM



ACCOUNTING OFFICE



FARM



HOSPITAL NURSES' OFFICE



SANITARIUM NURSES' OFFICE



DIET OFFICE



ADMITTING OFFICE, SWITCHBOARD



SANITARIUM HOSTESS



HOUSEHOLD



DIRECTOR OF NURSING SCHOOL OFFICE



DAIRY



X-RAY

63

FACULTY



LEWIS E. NESTELL,
M.A.
Principal
American History
Vocations, Algebra I,
First Aid

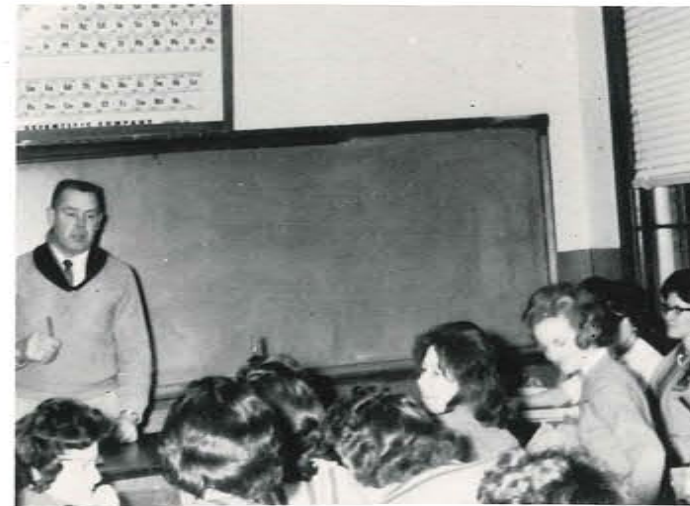

GORDON BROWN, B.A.
Asst. Principal,
Biology, Youth Guidance,
Band, General Math,
P.E.



INEZ B. NESTELL
Registrar





JOHN COBLE
Dean of Boys
Bible Doctrines



JAMES PEEL, JR., B.S.
Old Testament,
New Testament,
World History



ELIZABETH DURICHEK
Dean of Girls



BERNARD DeVASHER,
B.S.
Geometry, Physics,
Gen. Science, Algebra II



BEATRICE KEITH, B.A.
English I, II, III, IV



HELEN RUST
Piano, Organ, Choral
Organizations





LOIS McDONALD
Typing, Shorthand



BESSIE POWELL
Sewing

WINIFRED MARTONE, B.S.
Cooking



EMMA L. GOOD, B.A.
Librarian



CLAYTON HODGES
Agriculture
Farm Manager



NINA VOLLMER, B.A.
French I and II



VERNON LEWIS
Driver Training



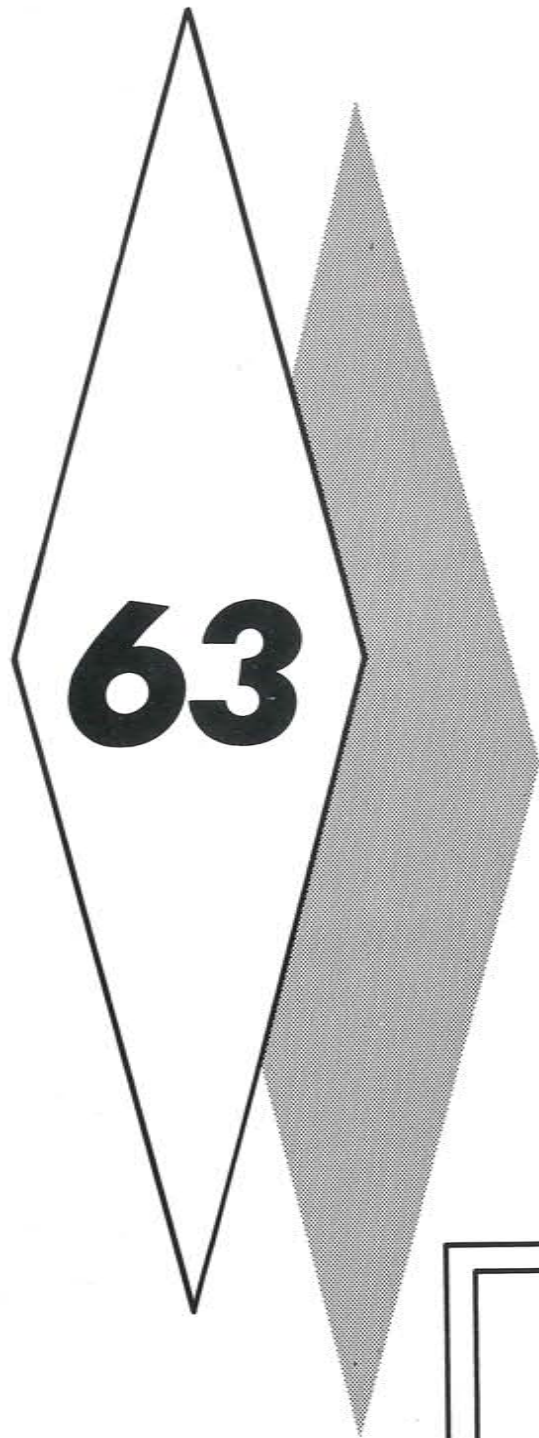

63

GRADS



PRESIDENT
LAWRENCE DANIEL LONG
"Danny"
Ambition: Teacher
Hobby: Sports



VICE-PRESIDENT
JOYCE ANNETTE WYNN
"Joycie"
Ambition: Medical Secretary
Hobby: Sports

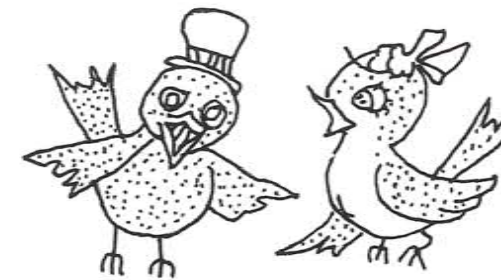

SECRETARY
CATHY ROBERTA DICKINSON
"Cat-moe"
Ambition: Teacher or Secretary
Hobby: Sewing



TREASURER
CARL HERMAN KOESTER
"Carl"
Ambition: Certified Public Accountant
Hobby: Piano, Stamps





PASTOR
HUGH VERNON LEGGETT
"Hughie"
Ambition: Minister
Hobby:



SERGEANT-AT-ARMS
JOHN EDMOND NEFF
"Figaro"
Ambition: Elementary Teacher
Hobby: Hiking, Singing



SHIRLEY BRUMMETT
Ambition: Nurse
Hobby: Roller Skating



DORCAS CAROLYN BUCHANAN
"Bucie"
Ambition: Nurse
Hobby: Collecting Dolls, Driving



BRENDA SUE BEAN
"Beanie"
Ambition: Anesthetist
Hobby: Skating, Water Sports



ANITA JANE BEATY
"Janie"
Ambition: Dental Hygienist
Hobby: Water Sports



BARBARA ANN CARSWELL
"Bobby"
Ambition: Nurse
Hobby: Sewing



BRENDA DIAN CATES
"Cates"
Ambition: Secretary
Hobby: Roller Skating





ROBERT RAY BENTZ
"Jerry"
Ambition: Physicist
Hobby: Sports



CAROLYN LOU BISCHOFF
"Bischoff"
Ambition: Nurse
Hobby: Ice Skating



LINDA FAYE CHERRY
"Cherry Blossom"
Ambition: Medical Secretary
Hobby: Reading, Music



DOTTIE ANN DEES
"Granny"
Ambition: L. P. Nurse
Hobby: Collect Stuffed Animals



BETTY JEAN BREELAND
"B.B."
Ambition: Undecided
Hobby: Swimming



ALICE LORRAINE BROWN
"Brownie"
Ambition: X-Ray Technician
Hobby: Sports, Sewing



SHARON ANN DeROSIA
"Rodesia"
Ambition: Dietician
Hobby: Reading



PHILLIP LYNN DRAPER
"Philippe"
Ambition: Doctor
Hobby: Water Sports, Music





PHYLLIS ANN HANEY
Ambition: Nurse
Hobby: Ping-pong, Hiking



DIANE JUNE HANSEN
"Flossy"
Ambition: Nurse
Hobby: Sewing, Cooking



ERNEST NEIL ESTEB
"Stab"
Ambition: Physical Therapist
Hobby: Horses



NANCY JEANNETTE FLETCHER
"Slim"
Ambition: Secretary
Hobby: Music



WILLIAM EDWARD HAWKES
"Bill"
Ambition: Anesthetist
Hobby: Rock Hunting



JEANNE ELLINGWOOD HAWKES
"Buzzy"
Ambition: Secretary
Hobby: Piano



HARRYETTE SUE GOOD
"Muzzey"
Ambition: Secretary or Teacher
Hobby: Piano, Sewing



BETTY ANN GRIFFIN
"Betty Annie"
Ambition: Nurse
Hobby: Playing Guitar





CLIFTON HEATHERLY
"Doc"
Ambition: Electronics Engineer
Hobby: Hot-Rods



JANICE BAGWELL LONGSHORE
"Jan"
Ambition: Secretary
Hobby: Reading



JUDITH ANN MESSER
"Messy"
Ambition: Nurse or Dietician
Hobby: Reading, Hiking



NORMA FAYE MITCHELL
"Norm"
Ambition: Nurse
Hobby: Sports



KAREN FRANCINE MAPLES
"Kim"
Ambition: Foreign Missionary Teacher
Hobby: Sewing



WAYNE M. MARCHANT
"Dusty"
Ambition: Anesthetist
Hobby: Basketball



IB BERNHARDT JUHLER MUDERSPACH
"I.B.M."
Ambition: Doctor
Hobby: Sports



WILMA GERALDINE ORDERS
"Pudgy"
Ambition: Nurse
Hobby: Piano





ALLEN LAMAR SINCLAIR
"Lamar"
Ambition: Doctor
Hobby: Music, Water Skiing



VERTLE JOSEPHINE TIPTON
"Josie"
Ambition: Nurse
Hobby: Drawing, Sewing

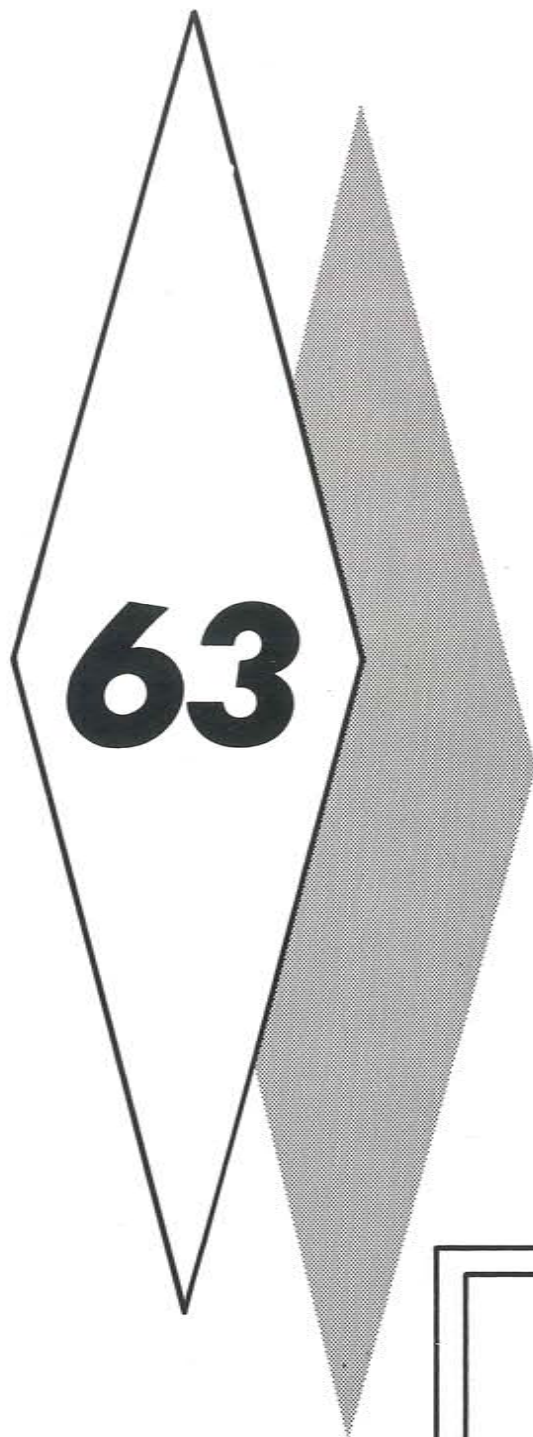

63

UNDERGRADS



BIRGITTA CHRISTINE TORNLOV
"Geeter"
Ambition: Dietician
Hobby: Music



DONNA SUE WHITLEY
"Witless"
Ambition: Dental Hygienist
Hobby: Music, Poetry





CLYDE GAREY
President



GLORIA ROE
Vice-President



GLENDAM HAM
Secretary



SHEILA ALLIN



NORMAN ANDERSON



GARY ANDERSON



Juniors



JEANNIE DICKINSON
Treasurer



JAMES ERWIN
Pastor



EUGENE GLOVER
Sergeant-at-Arms



PEGGY BALDWIN



JIMMY BENSON



JOY BERKEY

JIMMY BRUMMETT



IRENE CARNEY



YVONNE CARTLEDGE





HERVEY CROSS



ROBERT DAILEY



EDDIE DENNIS



ARTHUR HUDSON



FRANK IRBY



TOMMY JACKSON



BILL DUMONT



LAURA FLETCHER



HELENA HAM



LARRY JOHNSON



CAROLE KIDD



JOE LAMBETH

JUDY HAM



KAY HESTER



MIKE HODGES



VIVIAN LAWTON



BILLY LEWIS



WESLEY MOSLEY





SUSAN MUCKENFUSS



BARBARA NEASE



JOHNNIE OWENS



TED SCHOONARD



SYLVIA SILVERS



JOYCE SUTTON



CYNTHIA PALMATORY



SHARON PEARSON



CLIFFORD PORT



LINDA SUTTON



PATSY TUCKER



MARGARET PRUITT



NEIL SIGLER



ALLENA REAMS



GENE WAGNER

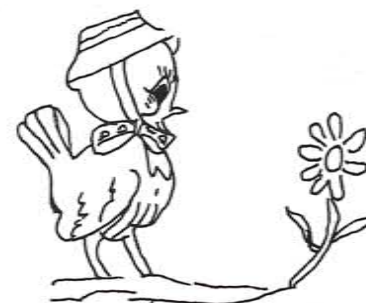

VICTORIA WORLEY



JUDY ANDERSON



TEDDY BLOOMFIELD



WANDA BRANCH



DAVID BROWN



BETTY HARRIS



BARBARA HARRIS
Secretary



JOYCE HAWKES



LYNNE HESTER



MARIAN BROWN



SOPHOMORE CLASS OFFICERS
Lennie Keppler, Kerry Byrd, David Walker, Barbara Harris, Steve Fuller, Tommy Carson.

Sophomores

TOMMY CARSON
Sergeant-at-Arms



KAYE BYRD



GAIL HEWITT



VIVIAN HOLLOMAN



KENNETH HOUCK



KEITH HEATHERLY



KERRY BYRD
Vice-President



BRENDA COOK



STEVE FULLER
Treasurer



JOY HUNLEY



ELIZABETH JACKSON



GRACE JOHNSON



JAMES HUDSON



FLORENCE DAVENPORT



DAVID DAVIS



BETH DRAKE



STEVE FULLER
Treasurer



LINDA KITCHENS



LINDA KITCHENS



LEONARD KEPPLER
Pastor



JEFF LAMBETH



ARLENE MARTONE



FRANK PETERSON



SHARON ANDERSON



NINA BLACK



CARLENE BREMSON



DAVID BROWN



BETH RHONEY



JIMMY SCRIVEN



DAVID WALKER
President



RUTH NEWLON



DORIS CARSWELL



ALYCE CATES



CAROL CHANDLER



ALLAN COOPER



TERRY TALLEY



REGINA TOWNSEND



ANGEL ZAGORSKY



STEVE SINCLAIR



MARSHA DRAKE
KAREN FRAZIER



YVETTE DUNCAN



SHIRLEY EARLYWINE



LINDA FEAGIN
GEORGE KENDALL



LINDA FLETCHER
Special Student



RISSA ZAGORSKY



CANDY HARDY



DAVID JOHNSON



Freshmen



RICHARD KOESTER



BRENDA LEWIS



MARILYN MAPLES



LARRY MARTIN



GARY MILLER



RONNIE OWENS



BETTY PRUITT



LINDA RAY



ILETA REESE
SUE SNYDER



JOHN REESE
NANCY THOMAS



DAVID ROWE



MICHAEL RUSSELL



JIMMIE TUCKER



DIANE WATKINS

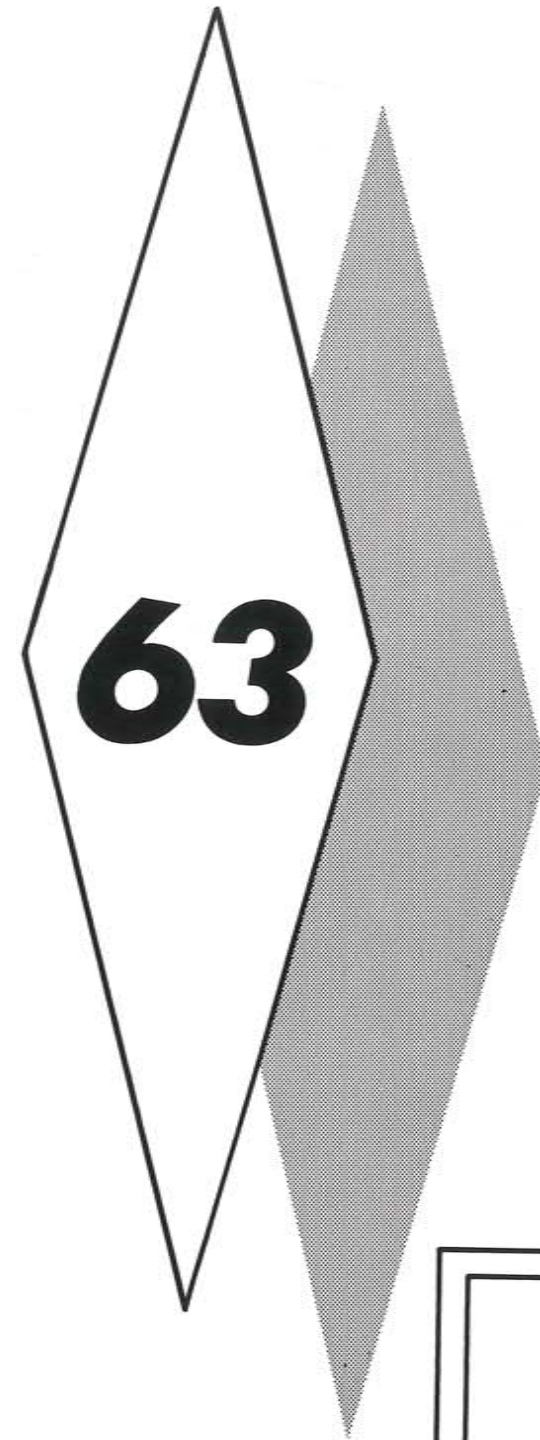

ORGANIZATIONS



STUDENT ASSOCIATION OFFICERS
 B. DeVasher, Sponsor, L. Cherry, Parliamentarian,
 J. Hawkes, Vice-President, I. Muderspach, Presi-
 dent, J. Erwin, Second Vice-President, J.
 Dickinson, Secretary, C. Koester, Pastor, J. Coble,
 Sponsor.



FUTURE TEACHERS' CLUB OFFICERS
 K. Maples, G. Ham, L. Fletcher, P. Baldwin, H.
 Good, D. Long.



BOYS' CLUB OFFICERS
 D. Long, G. Anderson, L. Sinclair, N. Estab, T.
 Carson, C. Koester.



NEWSLETTER STAFF
 SEATED: G. Anderson, S. Muckenfuss, Editor,
 N. Anderson. MIDDLE ROW: B. Bean, L. Hester,
 C. Bremson, G. Ham, B. Pruitt. BACK ROW: J.
 Dickinson, P. Haney, H. Cross, Jeff Lambeth, J.
 Erwin, Joe Lambeth, S. Fuller, H. Good, J. Beaty,
 B. Dumont, Miss Keith.



FUTURE NURSES' CLUB
 B. Bean, M. Holmes, S. DeRosia, J. Benson, A.
 Brown.



M. V. OFFICERS
 FRONT ROW: P. Moore, S. Muckenfuss, J. Messer,
 T. Jackson, J. Hawkes. BACK ROW: J. Lambeth,
 J. Scriven, Y. Cartledge.



ANNUAL STAFF
 SEATED: B. Carswell, Advertising Manager, B. Nease, Assistant Snapshot Editor, A. Brown, Art Editor, H. Cross, Advertising Manager, G. Anderson, Snapshot Editor, S. Fuller, Secretary-Treasurer. STANDING: S. DeRosia, Editor, W. Mosely, Co-Editor.



BRASS QUARTET
 J. Scriven, D. Walker, L. Sinclair, S. Sinclair.

TEEN TONES
 FRONT ROW: C. Koester, D. Whitley, Y. Cartledge, B. Tornlov, P. Haney, H. Leggett. BACK ROW: N. Esteb, N. Fletcher, S. Pearson, J. Neff.



GIRLS' CLUB OFFICERS
 B. Cates, G. Ham, W. Orders, B. Bean, J. Beaty, J. Wynn.



GIRLS' TRIO
 N. Fletcher
 Y. Cartledge
 S. Pearson

CHOIR OFFICERS
 J. Dickinson, C. Koester, J. Neff, W. Mosley, B. Hawkes, N. Estab.



Beginners Band



Academy Choir



Band

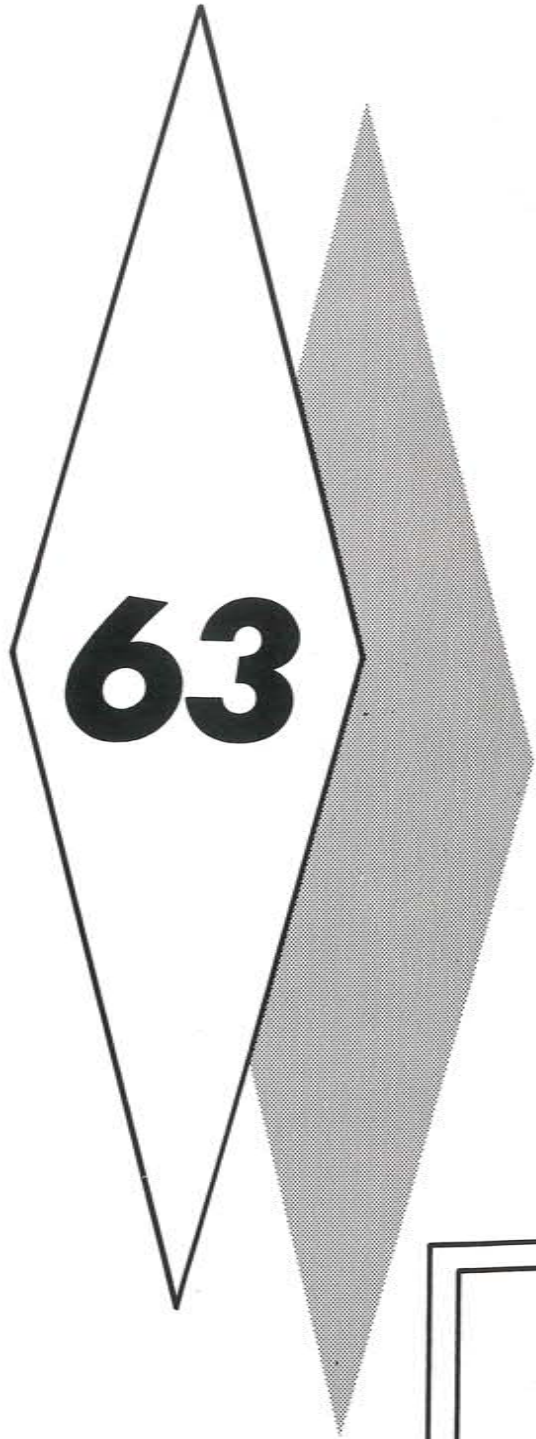

ACTIVITIES



Prayer Bands



FLETCHER FACULTY ENTERTAINS MT. PISGAH FACULTY

Sabbath School



CHRISTMAS PROGRAM



BELL TOWER

Story Hour



CONSTRUCTION



BAND



SENIOR CLASS PRESENTATION

FIRST SEMESTER FASHION SHOW





Kinfolks



Follow That Dream



Mrs. Wm. Tell



These Are Just 2 Of My Oil Wells



Hervey



Betty & Barbara



Jimmie



Rissa



I Give Up



Cowgirl



Kay



Marilyn



Doris



Beth



Can't Catch Me



The Amazing Mr. "X"



Not My Picture

The Thinker



Donna



Norman



Jeff



Peel & Son



Karen



Henpecked



What D' Ya' Know Joe



Say Cheese



Laura



Kerry



Patsy



Margaret



Eddie



Driver's Training Car



Abominable Snow Girl



Get That Tilt Just Right!



I Use Gleem



I Bite



Breakfast In Bed



... With A Banjo On My Knee.



From My Care Package



Swingin' Gal



Do You Have Tired Blood Too?



I'm Bashful



11 More Months And 10 More Days



Mrs. Verna Prevatt



Arnold Anderson



Mark Anderson



Bobby Bagwell



Peter Bloomfield



Delphia Garey

Carol Hansen

Colleen Hodson

First Grade

Angela Mull

Deborah Johnson

Terry Schroader

Becky Walterhouse



Second Grade

Deborah Cantrell

Stephen Hodges

Teresa Lance

Edward Marmet

Lucretia Moore

Glenn Wagstarff



Third Grade

Clara Anderson

Lonnie Anderson

Johnnie Johnson

Alice Pendergrass

Judy Wuttk





Miss Helen Crouse



Susan Anderson



David Bryant



Judith Esberner



Vernon Leggett



Mr. Ferdi Wuttker



Fred Bischoff



Barbara Jean Bryant



Gail Chandler



Brenda Craig



Lowell Jenks



Darrell Livingston



Sue Marquis



Bobby Moore



Keith McDonald



Neal McDonald



Danny Johnson



Paula Livingston



Brenda Martone



Jones Moore



Mary Ellen Martin



Edward Rowe



Deborah Lance



Judy Marquis



Tom Pressley



Ronnie Brummett



Sharon Cantrell



Linda Strickler



Deborah Johnson



President
Ellen Esberner



Sharyl Craig

Secretary-Treasurer
Donald Mills



Darrell Cantrell



Judy Hansen



Raymond Livingston



Billy Moore



Linda Strickler



Gene Wagstaff



Vice-President
Linda Martone



Gerald Wagstaff



Fourth, Fifth and Sixth Grades

Candy Wilson

Clarence Anderson

Tommy Bischoff

Seventh Grade

Eighth Grade



CAROLYN DELL JENKS

In Memoriam

Loving, impulsive, generous, giving her all for Jesus -- these are my thoughts as I think of Carolyn

It was Valentine week last year when the call was presented for a love offering to Jesus rather than for each other. It was Carolyn who immediately said, "I've \$3.00 my father sent me for Valentine's Day. I'll pay my tithe and the rest will go in a Valentine box for Jesus." This is the spark that fired the grade school offering to more than \$30.00 for mission work last February 14. Jesus said "Suffer the little children, and forbid them not to come unto Me, for of such is the kingdom of heaven."

Carolyn answered the call November 28, 1962.

Her Teacher,
Verna Beck-Prevatt

63

ADVERTISERS

Carolina's

VARIETY VACATION LAND



Scenic Carolina Where God Is Calling You!

Offers
**GOLDEN
OPPORTUNITIES**

To
**Ministers
Bible Workers
Physicians
Dentists
Nurses
Technicians
Colporteurs**

Write To

Carolina Conference

or

BOOK AND BIBLE HOUSE

P.O. Box 930

Charlotte, N.C.

*Congratulations
Class of
1963*

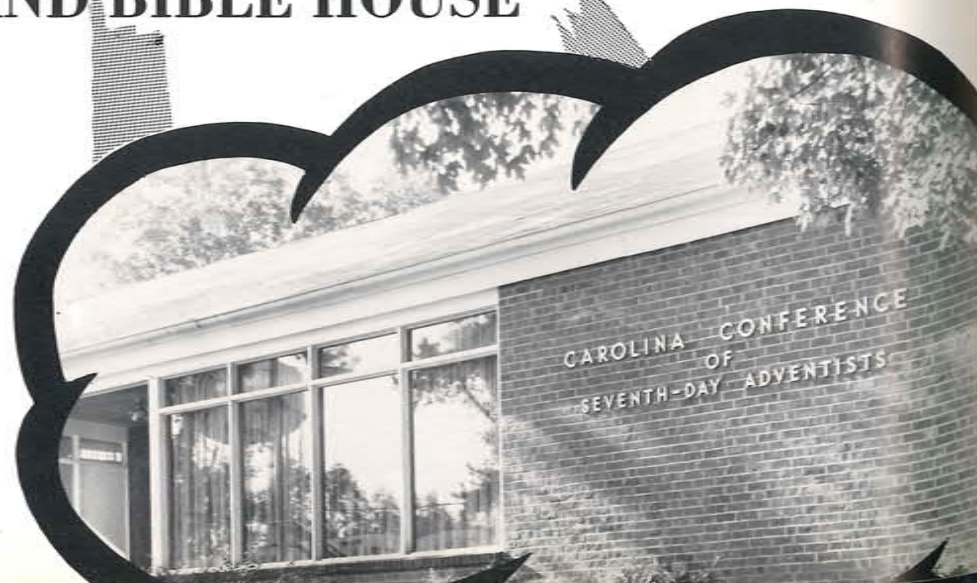

H. A. Miller Fine Arts Building On Southern Missionary College Campus At Night.

SOUTHERN MISSIONARY COLLEGE

WELCOMES YOU TO ITS

- HIGH STANDARDS
- SOUTHERN HOSPITALITY
- FULL ACCREDITATION
- COLLEGIATE PROGRAM IN NURSING
- PRE-PROFESSIONAL COURSES
- \$300,000 STUDENT LABOR PROGRAM
- COMPLETE REBUILDING PROGRAM
- SPIRITUAL ATMOSPHERE

WRITE DIRECTOR OF ADMISSIONS
SOUTHERN MISSIONARY COLLEGE
COLLEGEDALE, TENNESSEE

Fletcher Motors

SALES & SERVICE



FLETCHER, NORTH CAROLINA



Building For Greater Service

Mountain Sanitarium & Hospital

Fully Accredited By The Joint Commission

Mountain Sanitarium & Hospital School of Nursing

Diploma School-Fully Accredited-Educating Youth For Careers With A Future
Fletcher North Carolina

Morgan Brothers

Candy - Cigars

Drugs - Sundries

Wholesalers - Distributors

Asheville, North Carolina

Paper Products

And
School Supplies

Upholstery
Materials

The Remnant Shop

S. Main Street

Hendersonville, North Carolina

Phone OX 3-6212

Linens
And
Hosiery

"Drink
All-
Jersey"
Grade Milk

Compliments Of

Kalmia Dairy

Hendersonville, North Carolina

All -
Jersey
- Milk

Compliments Of

Pearce - Young - Angel Co.

Asheville, North Carolina



