

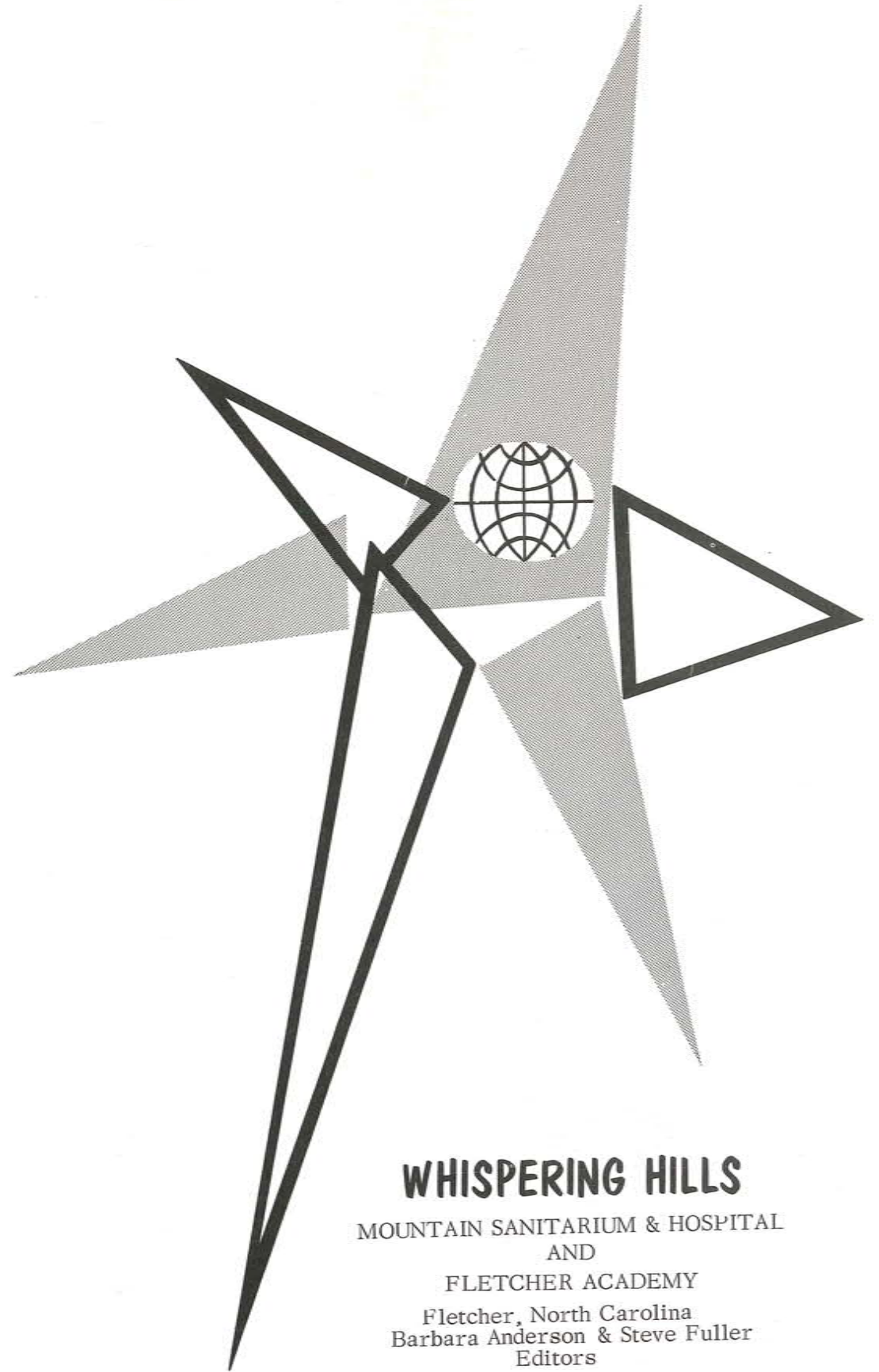

1965

WHISPERING HILLS





WHISPERING HILLS

MOUNTAIN SANITARIUM & HOSPITAL
AND
FLETCHER ACADEMY
Fletcher, North Carolina
Barbara Anderson & Steve Fuller
Editors

THE WORLD
OF
FLETCHER





The rolling grandeur of Coach Mountain,
 The rustling of the golden leaves of autumn,
 The clear briskness of the lake,
 The quiet peacefulness of Sabbath,
 Each has its own significance in the World of Fletcher.



Razing the old,



Raising the new

The hustling vivacity ---
 Buying,
 Selling,



People with places to go and things to do;
 The patter of hurried footsteps ---
 all stepping toward progress.



- To smile cheerily to some disheartened soul . . .
- To offer the helpless a cooling drink . . .
- To soothe the suffering, pain-racked body . . .
- To offer reassurance to feed the hungry soul
- To bring into the world God's greatest gift -- a small and loving bundle of joy . .
- To see the old and dying gasp for his last breath

These are all parts of the student nurse's world.



MOUNTAIN SANITARIUM AND HOSPITAL

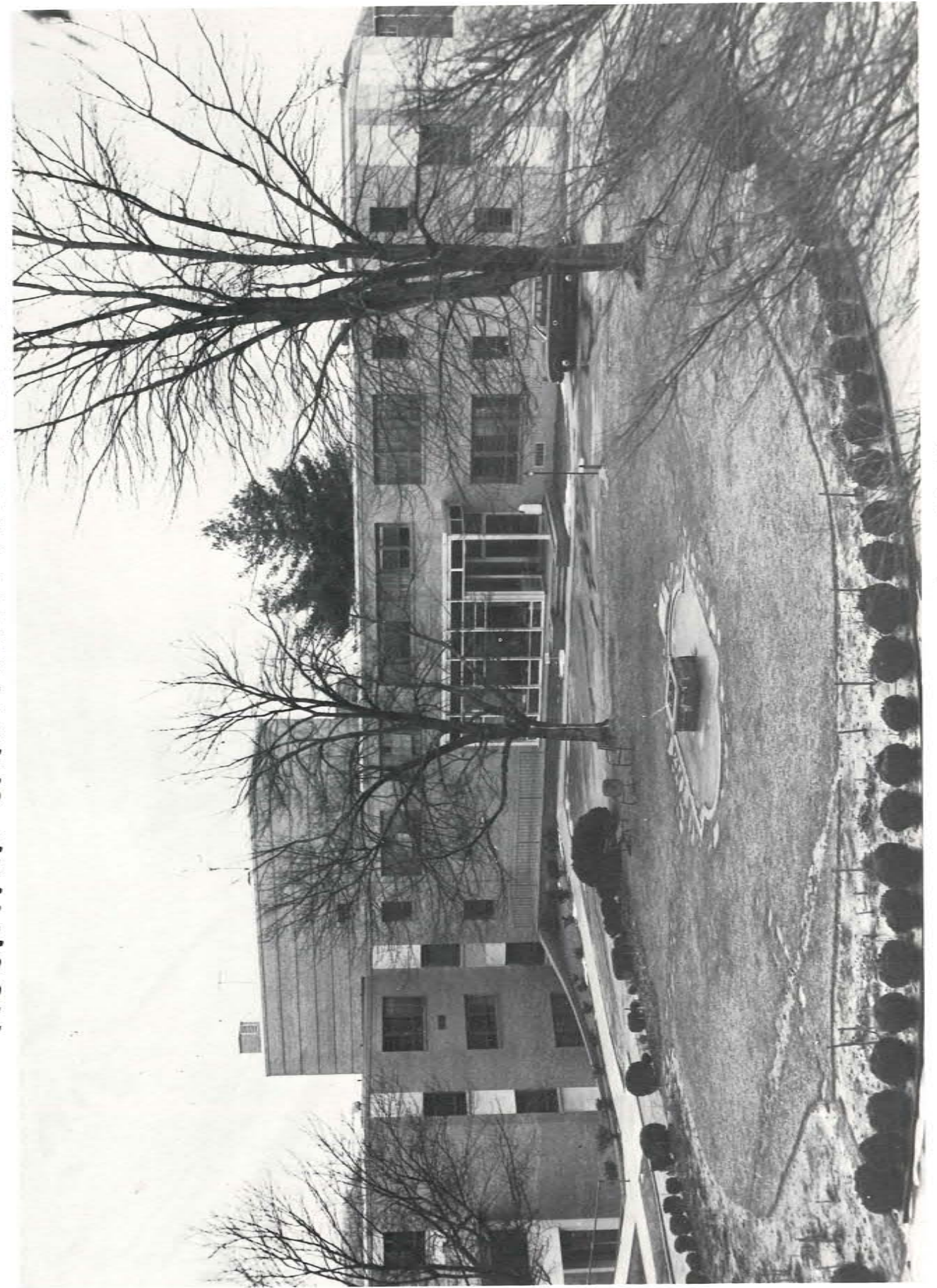

SCHOOL OF NURSING

MISS JOSEPHINE CLAYBURN

Because you cared enough to go the second mile
To help our faltering footsteps over the roughest paths,
To wipe away our tears and cheered our weary soul;
The many hours you've spent to repeat all those new terms
and explain those endless questions;
Because you understand our plot here below,
And prayed for us to be better Christian nurses,
And inspired us with your many trails of foreign lands,
And our physical needs you've helped to fill with cherry pie and milk,
Because you're you and because we love you, we, your student
nurses, wish to dedicate this portion of our annual to you.





IN MEMORIAM

T. H. Joyner, M. D.

Dr. Joyner has left us with many wonderful and happy heartfelt memories; his winning smile and jolly ways, always kind, understanding, and ready to lend a helping hand. Dedicated and devoted to his life's calling;

he won a place in our hearts, and the hearts of his patients. He will be greatly missed by his many friends, patients, and those with whom he worked.

A Prayer

When life is in it's very prime
And sunshine fills the firmament
When all seems joy
No trouble lent,
Teach me to pray.

When friend to friend with greetings fair
Enveloped by earth's cowardice
My path entwines
With flowered dress,
Teach me to pray.

And when the shadows drive away
The sunbeams of my gaiety
When trials show
My frailty,
Teach me to pray.

When piercing darkness on my soul
Like angry waves that reap their toll
Doth crush my hopes
Beyond control,
Teach me to pray.

When trials come that larger seem
Then all endurance dare excite
The dye is cast
There is no sight,
Teach me to pray.

Teach me to pray, O Saviour mine
In trials sore or peace sublime
In thee I bide
Forever thine,
Teach me to pray.

--Theodore Harold Joyner

MEDICAL STAFF

The physician who ministers in the homes of the people, watching at the bedside of the sick, relieving their distress, bringing them back from the borders of the grave, speak-

ing hope to the dying, wins a place in their confidence and affection, such as is granted to few others.

Ministry of Healing, p. 132 -



P. J. MOORE, JR., M.D.
Medical Director



A. A. PEARSON, M.D.
Asst. Medical Director



G. ULLOTH, M.D.
Staff Doctor



J. L. GARDNER, M.D.
Staff Doctor



FACULTY

Don Rebman, Cora Chandler, Ostine Whisnant, Frieda Flerl, Dell Nestell, Dr. P. J. Moore, Gladys Lowder, Josephine Clayburn, Elder J. Elmer Whelpley, Theresa

Whelpley, Violet Mills, Linda Brown, George Robinson, Lewis E. Nestell. (Not pictured-Edna Justus, Worthie Lewis, Mary Brown, Dr. A. A. Pearson).

TEACHING STAFF

Don Rebman, Frieda Flerl, Dell Nestell, Lewis E. Nestell, Josephine Clayburn, Violet Mills, Elder J. Elmer Whelpley, Theresa Whelpley, Ostine Whisnant,

George Robinson. (Not pictured-Worthie Lewis, Mary Brown, and Mabel Gill).



JOSEPHINE CLAYBURN, R.N., B.S.
School of Nursing, Director



GLADYS LOWDER, R.N.
Director of Nursing
Service



OSTINE WHISNANT, R.N., B.S.
Instructor

LEWIS E. NESTELL, M.A.
Instructor



EDNA JUSTICE, R.N.
Supervisor



DONALD REBMAN, M.S.
Instructor





MABEL GILL, R.N., B.S., M.A.
Instructor



MARY BROWN, B.S.
Instructor



VIOLET MILLS, R.N., B.S.
Instructor



MARLENE MADDY, R.N.
Supervisor



KAREN McINTOSH, R. N.
Supervisor



MARIE KUIST, R.N.
Supervisor

CORA CHANDLER, R.N.
Supervisor



LINDA BROWN
Dean of Nurses



FRIEDA FLERL, R.N.
Clinical Instructor



THELMA FLANNAGAN
Assistant Dean



GEORGE ROBINSON, B.S.
Instructor



WORTHIE LEWIS, R.N.
Supervisor
Instructor





ELDER J. ELMER WHELPLEY
Instructor



THERESA WHELPLEY
Instructor

DELL NESTELL, R.N.
Supervisor



LOIS McDONALD
Secretary



SENIORS

G
R
A
D
U
A
T
E
S

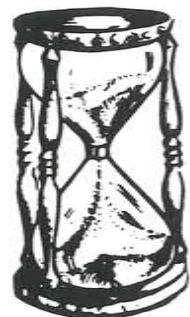
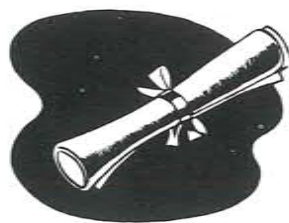

SENIOR CLASS SPONSORS
Mrs. Worthie Lewis
and
Mrs. Cora Chandler

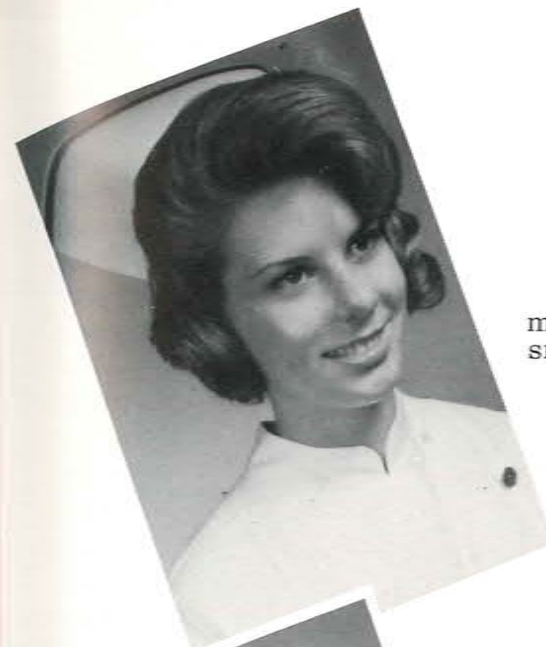

MARGARET LAUER
President

A kind heart is a fountain of gladness,
making everything in its vicinity freshen into
smiles.

W. Irving-



JANE SINK
Vice-President

The fountain of beauty is the heart and
every generous thought illustrates the walls
of your chamber.

Quales-



RETTA BENDER
Secretary

To improve the golden moment of oppor-
tunity, and catch the good that is within our
reach, is the great art of life.

Johnson-



ALICE HAVILAND
Treasurer

They are never alone, who are accompanied by noble thoughts.
Sidney-



DAVID BALDWIN

He enjoys much who is thankful for little; a grateful mind is both a great and a happy mind.
Charron



GERALDINE BOND

The best and noblest lives are those which are set toward high ideals.
Almerson-



SANDRA BRANSON

Character is the real foundation of all worthwhile success.
Hammond-



JUDY BRANTLY

There is a loftier ambition than merely to stand high in the world. It is to stoop down and lift man-kind a little higher.
Henry Van Dyke-



AMANDA BRUCE

True happiness is found in making others happy.
Author Unknown



MARY GAREY

Responsibilities gravitate to the person who can shoulder them; power flows to the man who knows how.

Hubbard-

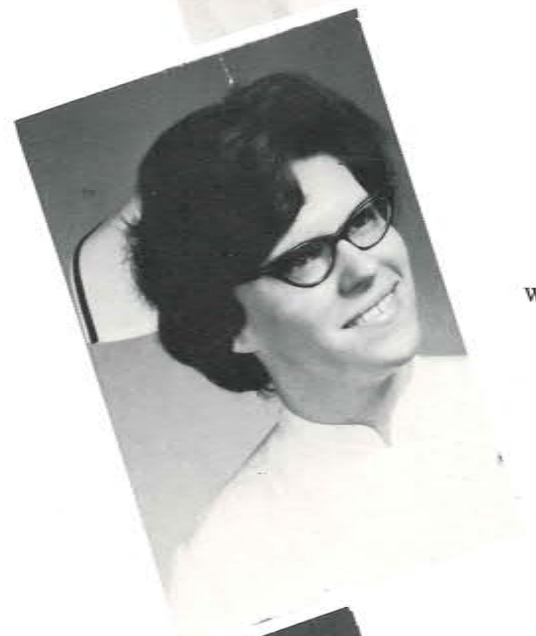

CHARLOTTE HAVILAND

Friendship is the shadow of the evening which strengthens with the setting of the sun.

La Fontaine-



BARBARA HAWKINS

Cheerfulness keeps up a kind of daylight in the mind, filling it with a steady and perpetual serenity.

Addison-



GARNET HUMMEL

What we have done for ourselves alone dies with us; what we have done for others remains and is immortal.

Pike-



AWANA JOHNSON

Smiles and kindnesses and small obligations given habitually preserve the heart and secure comfort.

Sir H. Davy-



CAROL MOFFITT

A kind word is never lost. It keeps going on and on from one person to another until at last it comes back to you again.

Anonymous-



PHYLLIS MOORE

Faith and works are like the light and heat of a candle: they cannot be separated.
Beaumont-



MARY HELEN PETERSON

He climbs highest who helps another up.
Author Unknown-



LORRAINE REBMAN

He who sows courtesy, reaps friendship; and he who plants kindness, gathers love.
Basil-



PAT ROBERTS

The pathway to success is in serving humanity.
Hubbard-



SUE ROBERTS

Goodness consists not in the outward things we do, but in the inward thing we are.
E. Chapin



JANET WAGNER

Wisdom is knowing what to do next; skill is knowing how to do it, and virtue is doing it.
Jordon-

In The Quiet Night

She bends above us in the quiet night,
Looking like an angel in her dress of white.
We see her smiling, while the dark world sleeps;
We hear her footsteps - when the shadows creep.
Every timid whisper, every haunting fear,
Bending low she comforts, dries the flowing tear.

In dreams we see her as she kneels in prayer,
With the light she carries shining on her hair.
Is it little wonder, as she walks the hall,
That we kiss her shadow on the darkening wall?
And the God who watches until morning light,
Smiles down from heaven, in the quiet night.

-Pearle Peden, R. N.

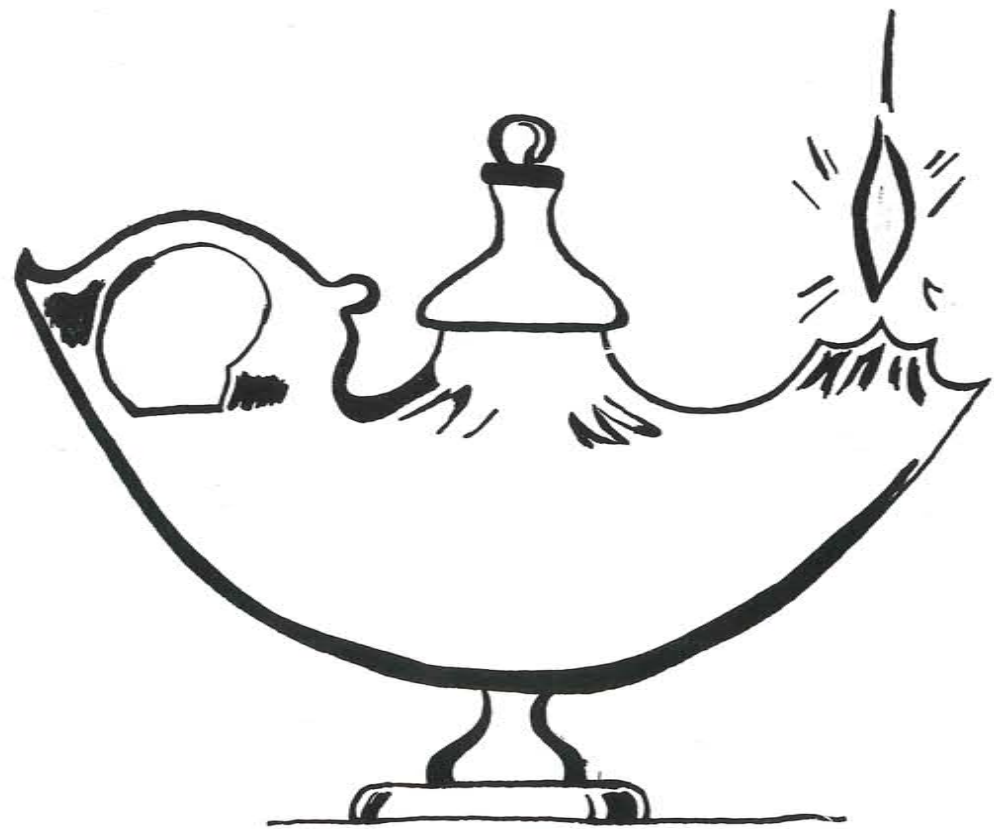

JUNIORS



JUNIOR CLASS OFFICERS

Carolyn Shaw, Secretary; Betty Rowe, Pastorette; Ann Noble, Parliamentarian; Sandy Garbers, Vice-President; Carole Collins; Treasurer, Suzie Sheneman, President.

JUNIOR CLASS SPONSORS
Dr. and Mrs. J. L. Gardner



Barbara Anderson



Roberta Beaty



Carole Collins



Betty Breeland



Mary DeVasher



Sandra Garbers



Frances Green

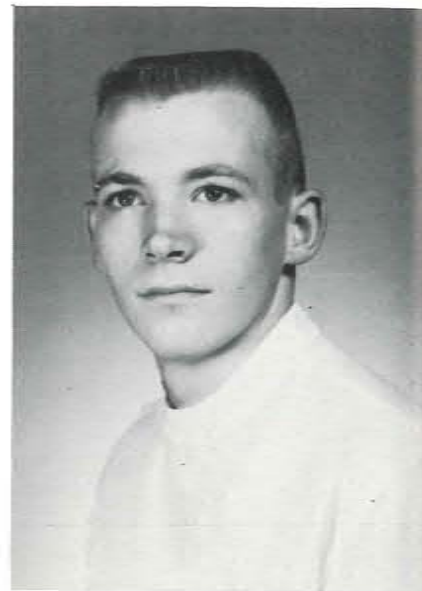

Bill Hawkes



Sandy Meier



Ellen Martin



Karen Maples



Beverly Kilgore



Bonnie Keller



Gail Merz



Ann Noble



Carolyn Shaw



Betty Rowe



Suzie Sheneman



Diane Pritchard



Sharon Underwood



FRESHMEN



FRESHMAN CLASS OFFICERS

Sibyl Yates, Secretary; Betty Griffin, Pastorette; Jan Phillips, Vice-President; Florence Roberts, Parliamentarian; Morrell Simmons, President; Charlotte Comer, Treasurer.

FRESHMAN CLASS SPONSORS
Mr. and Mrs. Gordon Brown



Cheryle Burton



Charlotte Comer



Martha Crago



Cherry Gregory



Betty Ann Griffin



Linda Hulsey



Anne Lauren



Elaine Ontko



Florence Roberts



Gloria Roe



Morrell Simmons



Janice Phillips



Martha Rebman



Donna Stone



Karen Wolfe



Sibyl Yates



A NURSE'S PRAYER

I dedicate myself to Thee,
 O Lord, my God! This work I undertake
 Alone in Thy great name, and for Thy sake.
 In ministering to suffering I would learn
 The sympathy that in Thy heart did burn
 For those who on life's weary way
 Unto diseases divers are a prey.
 Take, then, mine eyes, and teach them to
 perceive
 The ablest way each sick one to relieve,
 Guide Thou my hands, that e'en their touch
 may prove
 The gentleness and aptness born of love.
 Bless Thou my feet, and while they softly tread,
 May faces smile on many a sufferer's bed.
 Touch Thou my lips, guide Thou my tongue,
 Give me a word in season for each one.
 Clothe me with patient strength all tasks to
 bear,
 Crown me with hope and love, which know
 no fear,
 And faith, that coming face to face with death
 Shall e'en inspire with joy the dying breath.
 All through the arduous day my action guide,
 And through the lonely night watch by my side.
 So shall I wake refreshed, with strength to pray,
 "Work in me, through me, with me, Lord, This day!"

-Myra L. Sawyer.



ACTIVITIES



APRONA OXFORA

Front: Barbara Anderson, Vice-President; Bevie Kilgore, Parliamentarian. Back: Betty Breeland, Treasurer; Mary DeVasher, President; Gail Merz, Pastorette.

ANNUAL STAFF

Seated: Gloria Roe, Assis. Editor; Barbara Anderson, Editor; Carol Collins, Art Editor; Carolyn Shaw, Literary Editor. Standing: Cherry Gregory, Freshman Snap-shot Editor; Roberta Beaty, Typist; Frances Green, Junior Snap-shot Editor.



RECREATIONAL COMMITTEE

Beverly Kilgore; Karen Wolfe; Bill Hawkes, chairman; Betty Breeland, Cherry Gregory.

RELIGIOUS ACTIVITIES COMMITTEE

Elder J. Elmer Whelplev; Mrs. Theresa Whelplev; Gloria Roe, chairman; Mr. Ed Bagwell; Elaine Ontko.





Our Dean???



Atlantic City!



Q B Call!!!



But dear, I have to finish training, first



Missed America!!



No Braille today?



I'm a YANKEE, see!!

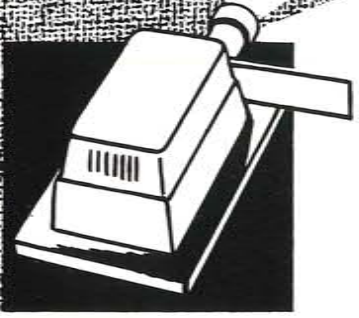

SNAP- SHOTS



Tomorrow-
I'll diet.



Now you two listen to me!!!



Then he asked for a kiss-



But, It hasn't got a stripe.



Whv. I's born in a saddle, Mam.



No-Man's-Land



Jolly Good?



Pill-pusher.



Party Doll.



One Too Many.



B-B-Bobby who?



The Dean!!!



Roooooooooooooger!!!



Our Director



Lawsy Me!



Reach, Doc.



PROBIES



AUTOGRAPHS

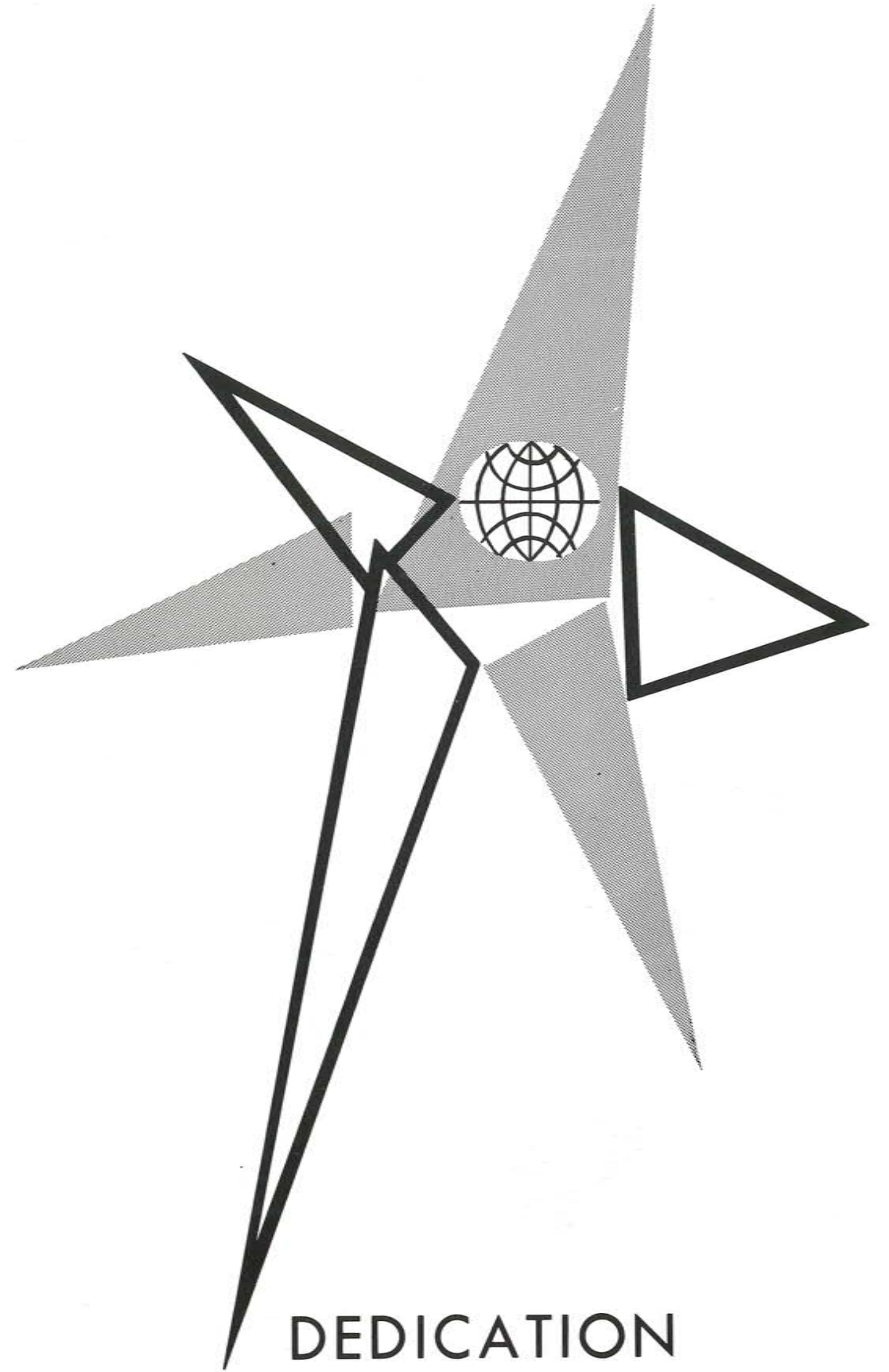

DEDICATION

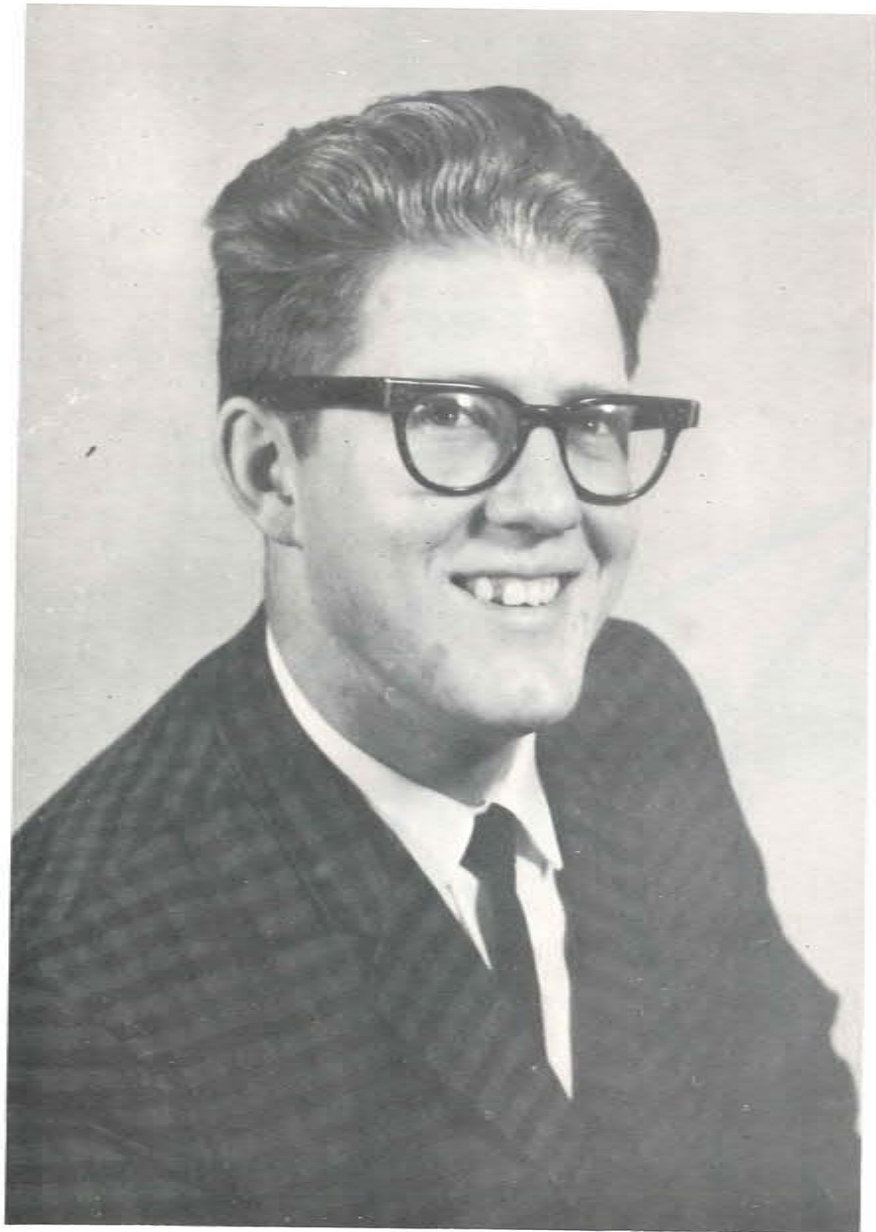

DEDICATION

It is to you, Mr. Jerrold Fink, that we dedicate this book of memories. It is to you that we extend our appreciation for your untiring efforts and patience in our behalf in our physical education program; for your guiding hand extended to us when homesickness or discouragement overwhelmed us; and for your dauntless support in all our activities.

The students of 1964-65 will always remember you as a Christian teacher, dean, and above all else, friend.

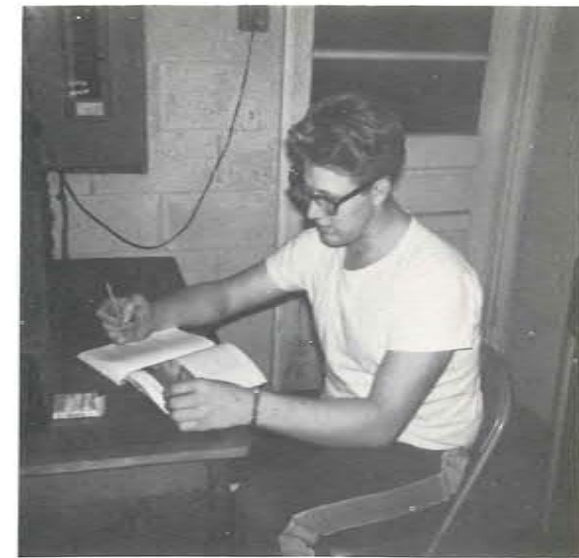



Dear Fletcher Students,

Do you remember the time, effort, and money spent by you and your family as you were preparing to go away to school? Doing all these things was both wise and proper. The longer the trip or the length of stay, the more serious the plans. A trip to town would hardly merit the thought of a trip around the world. One of the tragedies of the last war resulted when so many people had to leave on short notice and could take so little. The soldier before the battle looks well to his equipment; and so he should, for life and death may depend upon it.

How much serious thought have you given to the trip and campaign ahead of you--called Life? This is a one-way trip you have never traveled before and will never travel again. What do you plan to take with you? As students you have spent from one to four

years here at Fletcher. During that time every effort has been made by the cooperation of your family, church, and school to prepare you for your journey. The best preparation and equipment are not enough if they do not include:

- a. A settled conviction of your goal and place in life
- b. Courage to live and act your part

I am not sure that schools can teach you both of these. It seems that there must be some spark within ourselves. This spark may be fanned into a flame by the challenge of some great cause or by the example of the champions. The essential thing is that you have it. Look over the honor roll of the great and let their courage and conviction be the match that kindles your own.

The apostle Paul: "What mean ye to weep and break my heart; for I am ready not to be bound only, but also to die at Jerusalem for the name of the Lord Jesus."

Teddy Roosevelt: "No man is worth his salt who is not ready at all times to risk his body, to risk his well-being, to risk his life in a great cause."

Horace Mann: (On the campus of Antioch is a monument. On it are inscribed these words taken from the last speech of this great American.) "I beseech you to treasure up in your hearts these my parting words: Be ashamed to die until you have won some victory for humanity."

What about it, young friend? Do you have what it takes?

Sincerely yours,

Lewis C. Nestell

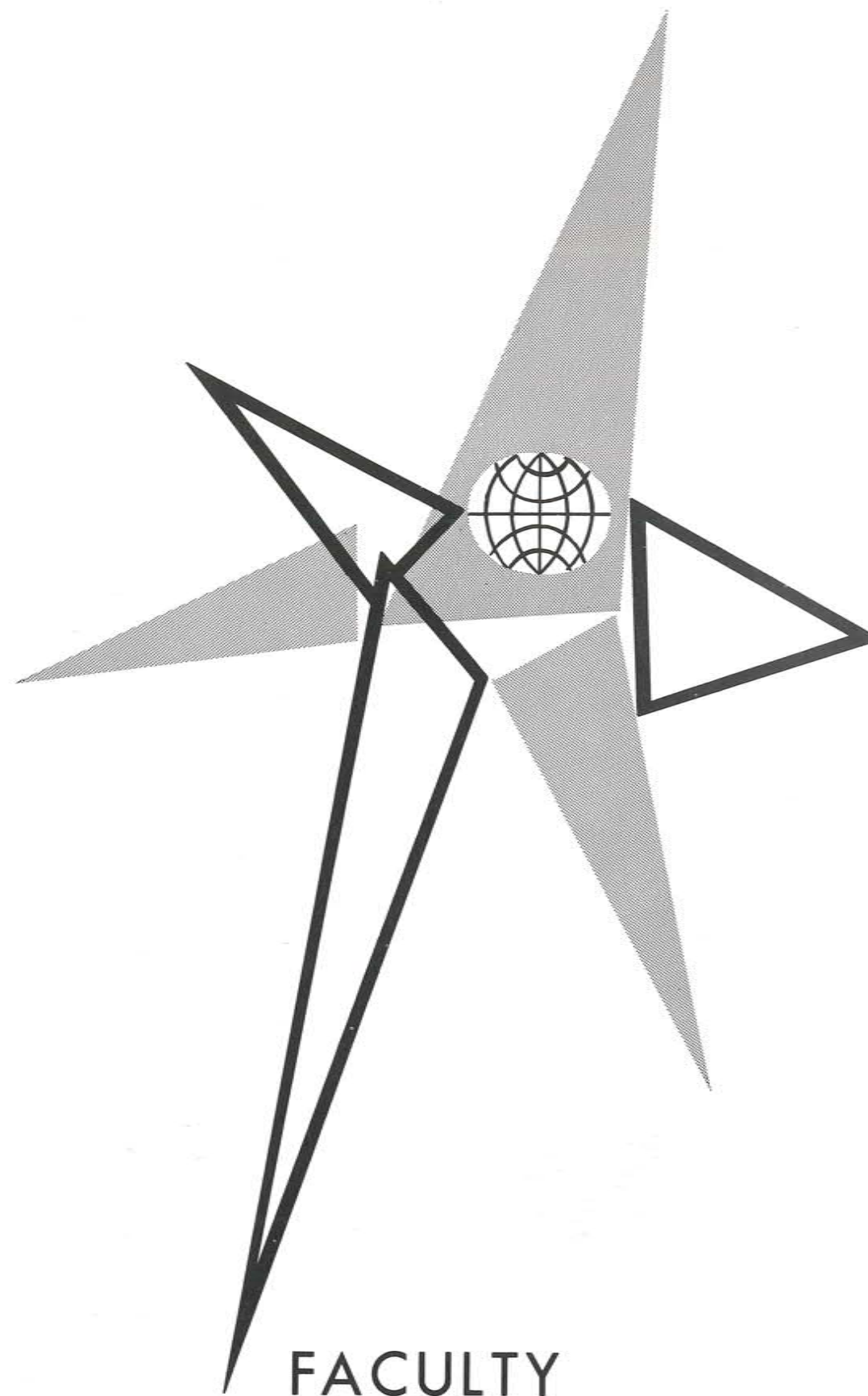

FACULTY



LEWIS E. NESTELL, B.Th., M.A.
Principal
American History
World History
First Aid

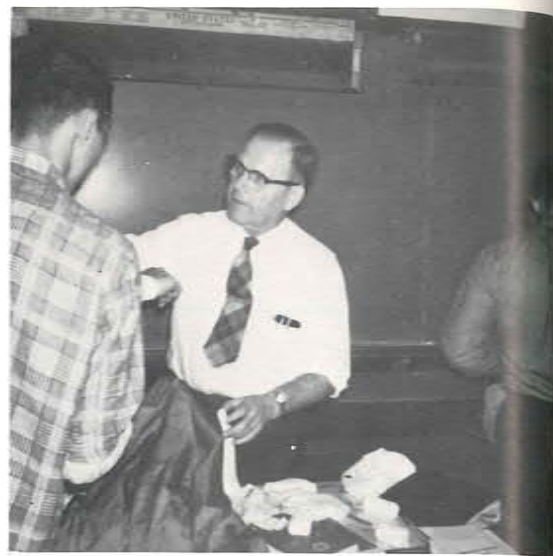

ANNA LYDICK, B.A.
Secretary to Principal
Shorthand



GORDON BROWN, B.A.
Assistant Principal
Youth Guidance
Bible Doctrines
Vocations, Band



HARRY L. LYDICK, B.A.
English I, II, III, IV

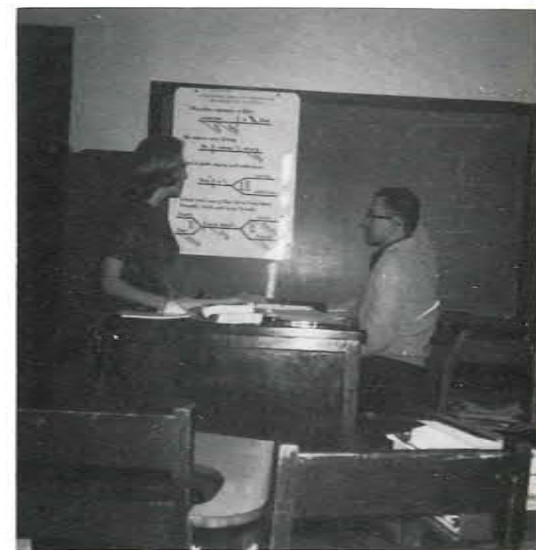

INEZ B. NESTELL
Registrar
Typing I and II

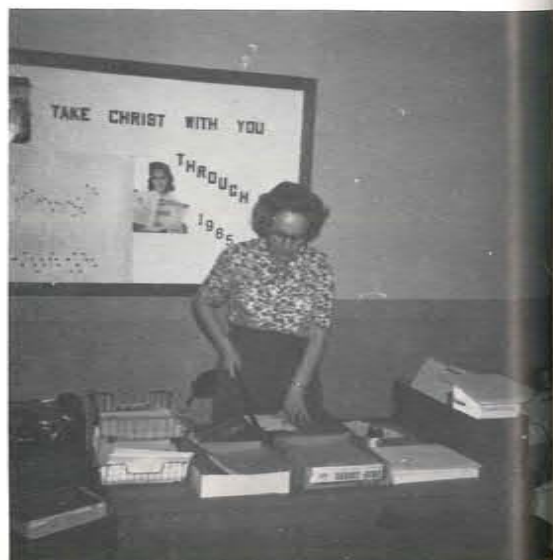

BERNARD D. DeVASHER, B.S.
Algebra I and II
Physics
Geometry
Earth Science





DONALD L. REBMAN, B.S., M.A.
Chemistry
Biology
Algebra I

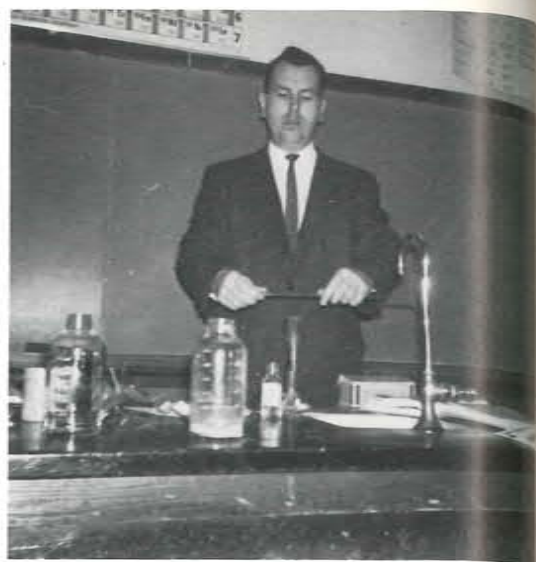

JAMES D. PEEL, JR., B.S., M.A.
Old Testament History
New Testament History
General Math



NINA VOLLMER, B.A.
French I and II



WYNELLE McCORKLE, B.S.
General Science
Home Economics



VERNON A. LEWIS
Driver Training



HELEN RUST
Piano
Organ
Choral Organizations





TECKLA WILSON
Dean of Girls



JERROLD FINK, B.A.
Dean of Boys
Physical Education

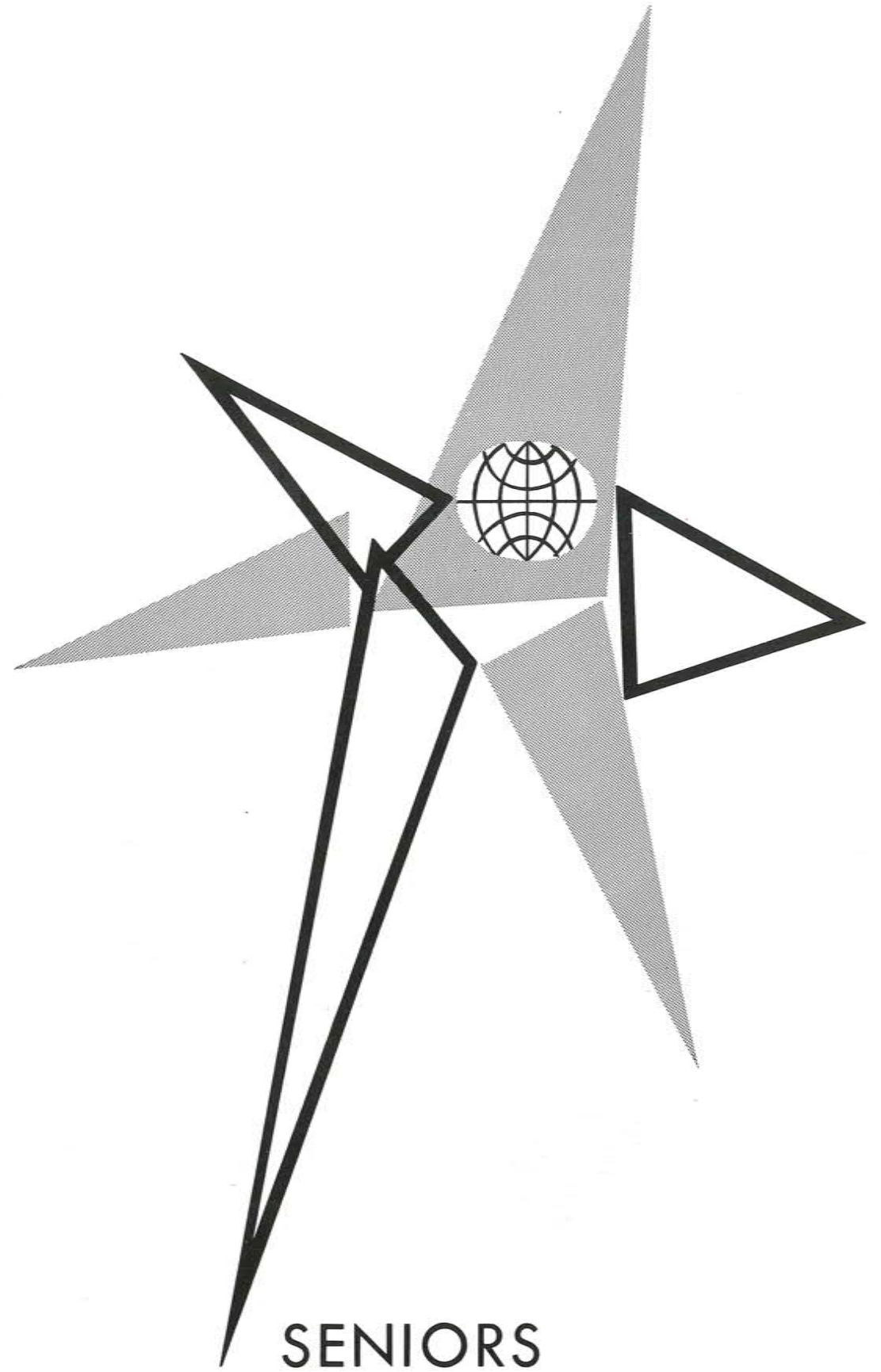

SENIORS



PRESIDENT
DAVID LAMAR BROWN
"Charlie"

Ambition: Dentist
Pet Peeve: Disregarding others feelings
"Even a fool, when he holdeth his
peace, is counted wise."



VICE-PRESIDENT
KERRY ANDREW BYRD
"Tweetie"

Ambition: Doctor
Pet Peeve: People who won't cooperate
"Don't only try to be better than your
contemporaries; try to be better than your-
self."



SECRETARY
BARBARA ANNE HARRIS
"Barbie"

Ambition: Medical secretary
Pet Peeve: Moody people
"The only way to have a friend is to
be one."

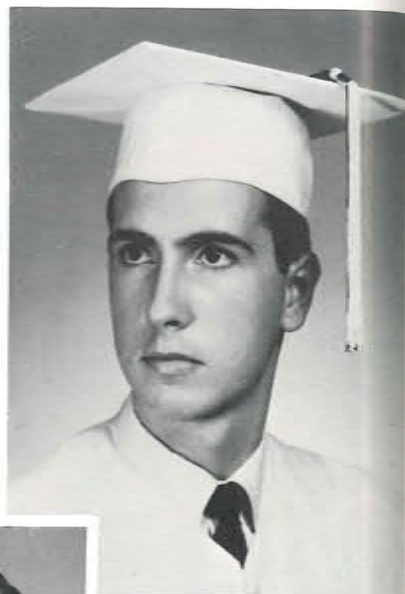

PASTOR
PAUL FREDERICK THOMPSON
"Thompson"

Ambition: Teacher-Preacher
Pet Peeve: Girls that giggle
"Conquer I must, for my cause is
just!"



TREASURER
BETTY ELIZABETH HARRIS
"Betty Boop"

Ambition: Surgical nurse
Pet Peeve: Lack of neatness
"Anything worth doing at all it worth
doing well."



SERGEANT-AT-ARMS
THEODORE GENE BLOOMFIELD
"Ted"

Ambition: Undecided
Pet Peeve: French
"Vouloir, c'est pouvoir"





DONALD LYNN ALLEN
 "Don"
 Ambition: Anesthetist
 Pet Peeve: Loudmouths
 "It is in these useless and superfluous things
 that I am rich and happy."



STANLEY DOUGLAS BARGER
 "Stan"
 Ambition: Anesthetist
 Pet Peeve: Some Girls
 "It is, no doubt an immense advantage to have
 done nothing, but one should not abuse it."



ALFRED LEE BENNETT
 "Alfie"
 Ambition: Draftsman
 Pet Peeve: Hatred
 "Live and let live."



KENNETH KLINE BOUNDS
 "Ken"
 Ambition: Dentist
 Pet Peeve: People not finishing what they start to
 say
 "The finer things in life are free."



WANDA MARIE BRANCH
 "Branch"
 Ambition: Nurse
 Pet Peeve: Impatience
 "Do you not know I am a woman? When I think,
 I must speak."



SANDRA JOYCE BRANTLEY
 "Joy"
 Ambition: Dental Hygienist
 Pet Peeve: Sarcasm
 "It is easier not to speak at all than to speak
 more than we should."



MARIAN BLANCHE BROWN
 Ambition: Dietitian
 Pet Peeve: Cakes that fall
 "Let us have faith that right makes might; and
 in that faith, dare to do our duty."



PATRICIA LOUISE BRUCE
 "Lou"
 Ambition: Dietitian
 Pet Peeve: Somebody not finishing what they start
 to say
 "One step won't get you very far, you have to
 keep walking."





BRENDA KAY COOK
"Cookie"
Ambition: Dental Hygienist
Pet Peeve: People who ask nosey questions
"Don't worry, it isn't worth it."



JANICE LYNN CORNEALY
"Jan"
Ambition: Secretary
Pet Peeve: Desocialization
"Talk not of wasted affection, affection is never wasted."



RUTH ANN CRANSTON
"Ruthie"
Ambition: Nurse
Pet Peeve: Conceit
"Let pride go afore, shame will follow after."



CHARLES EDWARD CRISP
"Chuck"
Ambition: Secondary education teacher
Pet Peeve: Superstition
"The man who seeks one thing in life may hope to achieve it; but he who seeks all things, only reaps a harvest of barren regrets."



HARRIET ELIZABETH DARR
"Harry"
Ambition: Nurse
Pet Peeve: Work bosses
"These are the times that try men's souls."



BRENDA JOYCE DEWEY
"Dewey"
Ambition: Medical Secretary
Pet Peeve: Grouchiness
"If you want tomorrow to be brighter, begin it with a smile today."



MARGARET ELIZABETH DRAKE
"Beth"
Ambition: Home Economics
Pet Peeve: Conceited people
"You only get out of life what you put into it."



REBECCA IZORA FERRELL
"Becky"
Ambition: Nurse
Pet Peeve: Two-faced people
"Never let studying interfere with your education."



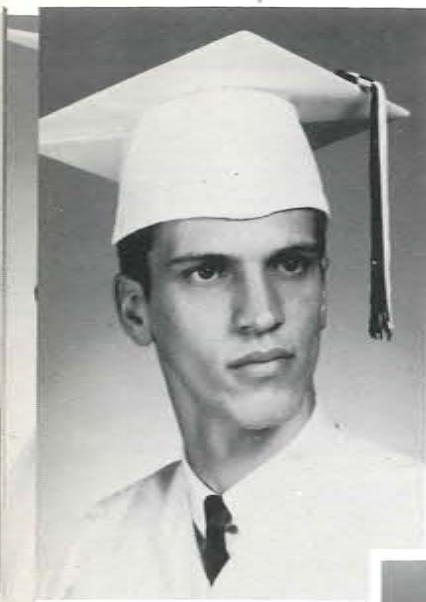

GEORGE STEPHEN FULLER
"Steve"
Ambition: Physicist
Pet Peeve: Inconsistency
"He who is overcautious will accomplish little."



ROBERT KIM HAM
"Ham"
Ambition: Undecided
Pet Peeve: Gossip
"How to succeed: Start at the bottom and wake up."



EDWARD DALE HARPER
"Dale"
Ambition: Veterinarian
Pet Peeve: Conceit
"Life is a comedy, the whole world is a stage, and we are the actors."



JOYCE ELLEN HAWKES
"Juicy"
Ambition: Secretary
Pet Peeve: Inconsistent people
"Give me liberty, or give me death."



JULIA LEE HANSEN
"Julie"
Ambition: Nurse
Pet Peeve: Profanity
"The measure of life is not length, but honesty."



JERRI YVONNE HARDEE
"Hardly"
Ambition: Receptionist
Pet Peeve: Snoopy people
"To have friends, one must show himself friendly."



CHARLES KEITH HEATHERLY
"Keithy"
Ambition: Electrical engineer
Pet Peeve: Sissies
"Necessity makes even the timid brave."



JANICE GAIL HEWITT
"Gail"
Ambition: Nurse, R.N. & B.S.
Pet Peeve: Chemistry
"Earth hath no sorrow that heaven cannot heal."



VIVIAN HOLLOMAN
"Viv"
Ambition: Missionary to Africa
Pet Peeve: Chemistry
"Be thou faithful unto death."

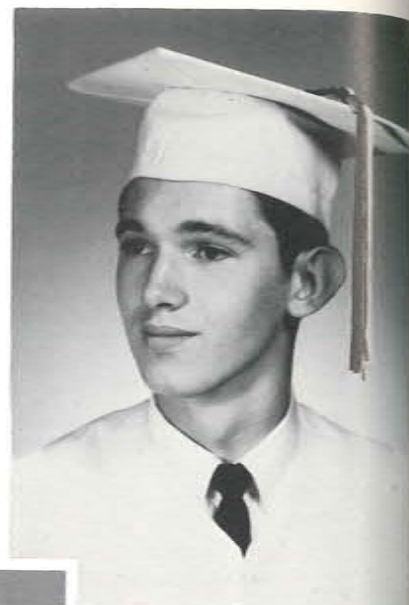

KENNETH LEE HOUCK
"Hack"
Ambition: Electronic Engineer
Pet Peeve: Conceit
"It takes 60 muscles to frown and only 13 to smile... Why waste energy?"



JOYCE ANITA JENKINS
Ambition: Nurse
Pet Peeve: Bad language
"Ability helps one reach the top; character keeps him there."



LEONARD WILLIAM KEPPLER, JR.
"Lenny"
Ambition: Pharmacist
Pet Peeve: Slow people
"Where there's a will, there's a way."

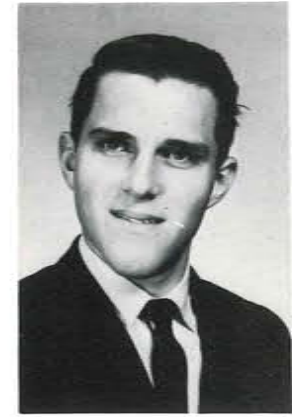

REGINA ANN HUGHES
"Jeanie Huge"
Ambition: Nurse
Pet Peeve: Hypocrites
"It is better to remain silent and thought a fool, than to speak up and remove all doubt."



RENA VIRGINIA KIDD
"Shorty"
Ambition: Medical secretary
Pet Peeve: Two-faced people
"Sorrows are like tall angels with stars in their hair."



MARY ELIZABETH JACKSON
"Lizzie"
Ambition: Teacher
Pet Peeve: Sauer kraut
"Laugh, and be friendly, and the world is with you."

PHYLLIS JOYCE LYNES
"Joyce"
Ambition: I.B.M. operator
Pet Peeve: Shorthand teacher
"Be content with what you have but not with what you are."



RUTH JOSIE NEWLON
"Ruthie"
Ambition: Nurse
Pet Peeve: Persimmons
"Beyond the sunset, O blissful morning, when with
my Saviour, how happy I'll be."

TREESA BETH RHONEY
"Spooney Willis"
Ambition: Dental hygienist
Pet Peeve: People who think they're better than
others
"Ask me no questions; I'll tell you no lies."



HAROLD TERENCE TAYLOR
"Terry"
Ambition: Psychiatrist
Pet Peeve: People who talk too much
"In the meantime, our policy is a masterly
inactivity."

REGINA CHERIE TOWNSEND
"Chester"
Ambition: Medical secretary
Pet Peeve: Ignorance
"If you want your dreams to come true, don't
oversleep."



JANET LYDIA SEGUR
"Herkie"
Ambition: P.E. Teacher
Pet Peeve: Inconsiderate people
"It is easy to be an angel if no one ruffles
your feathers."

JANE ELIZABETH SYLVESTER
"Janie"
Ambition: Nurse
Pet Peeve: Hypocrites
"Humor is the harmony of the heart."



SHIRLEY ANN UNDERWOOD
"Aunt Charlie"
Ambition: Nurse
Pet Peeve: Shorthand
"Do unto others as you would have them do unto
you."

JEFFREY LEE WINTERS
"Jeff"
Ambition: Pharmacist
Pet Peeve: Two-faced people
"Ask a woman's advice,
And whate'er she advise,
Do the very reverse,
And you're sure to be wise."



Second Semester Seniors



WALLACE LARRY STRAWDER
"Wally"
Ambition: Architect
Pet Peeve: Unfriendly girls
"A wise man is one who no's a lot."



BRADLEY DAVID INGRAM
"Brad"
Ambition: Certified Public Accountant
Pet Peeve: Stuckup girls
"Don't dodge difficulties--meet them,
greet them, beat them."



Senior Superlatives

NEATEST
Becky Ferrell and Kenneth Bounds

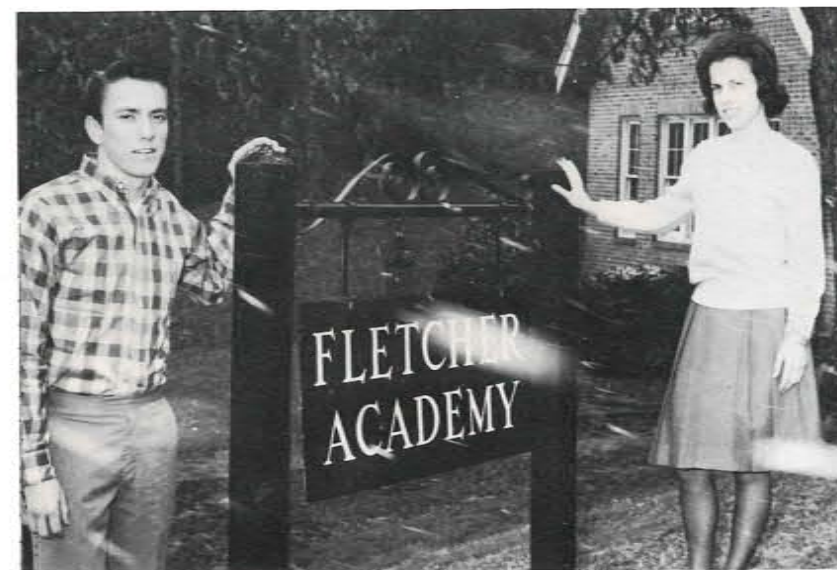

MOST SCHOOL SPIRIT
Charlie Brown and Joyce Jenkins



MOST STUDIOUS
Steve Fuller and Joyce Jenkins

MOST COURTEOUS
Betty Harris and Kenneth Bounds



MOST TALENTED
Steve Fuller and Beth Rhoney



MOST ATHLETIC
Charlie Brown and Joyce Lynes



MOST DEPENDABLE
Kerry Byrd and Joyce Jenkins



NOT PICTURED

FRIENDLIEST
Jan Cornealy and Dale Harper

MOST DIGNIFIED
Cookie Cook and Kerry Byrd

AUTOGRAPHS

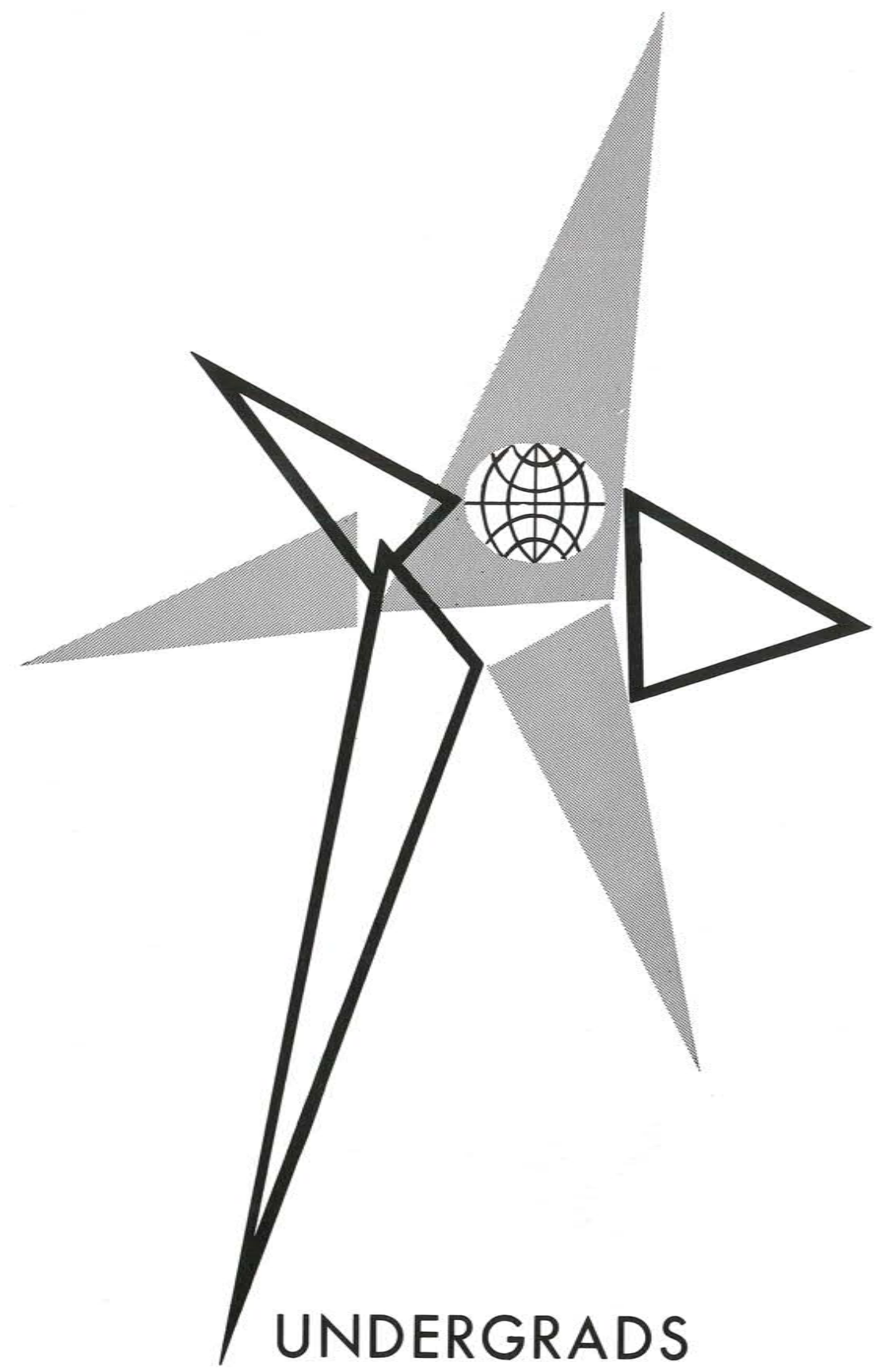

UNDERGRADS

JUNIORS

PRESIDENT
Jay Gallimore



TREASURER
John Reese



SECRETARY
Linda Ray



VICE-PRESIDENT
Carlene Bremson



PASTOR
David Brown

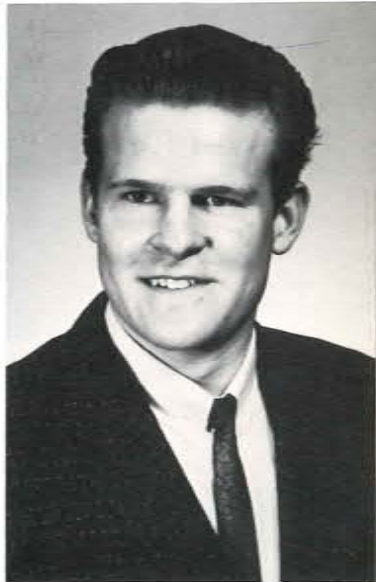

SERGEANT-AT-ARMS
Theron Taylor





Sharon Anderson



Georgina Andrews



Myron Dobbs



Marsha Drake

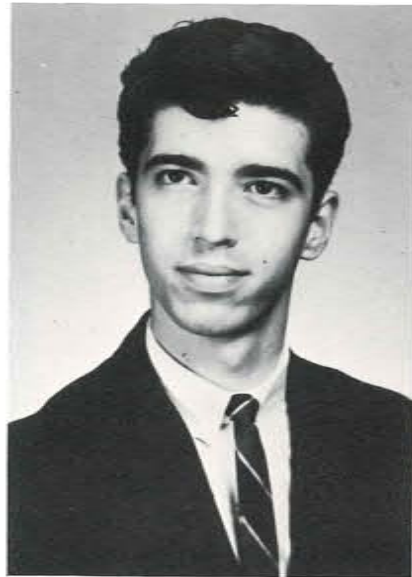

Bill Berkey



Cookie Black



Virginia Earley



Francis Falls



Pixie Brown



Carol Chandler



Linda Feagin

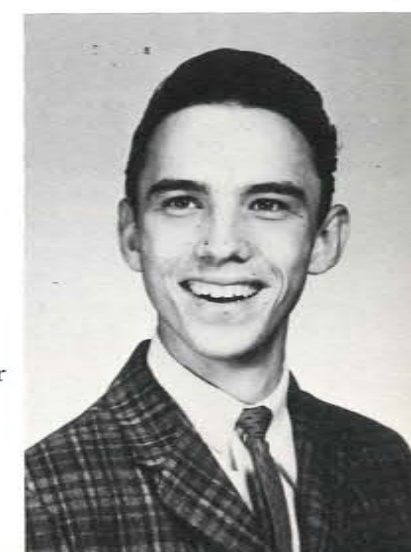

Tommy Glover



Sandy Graves



Junior Hales



David Johnson



Rusty Jones

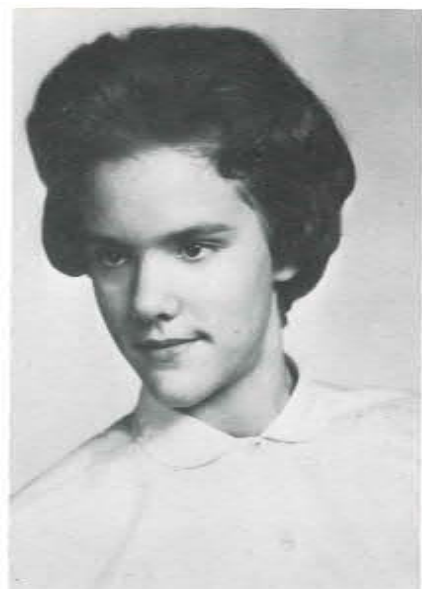

Candy Hardy



Danny Henson



George Kendall



Brenda Lewis



Barbara Hunter



Nancy Jenkins



Barnie Malkiewicz



Virginia May



George Miller



Rose Murray

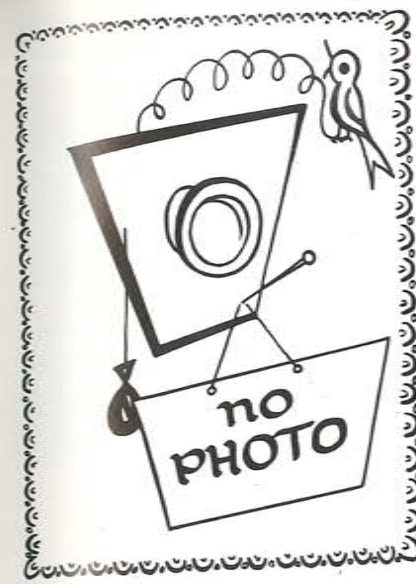

Darlene Varraso

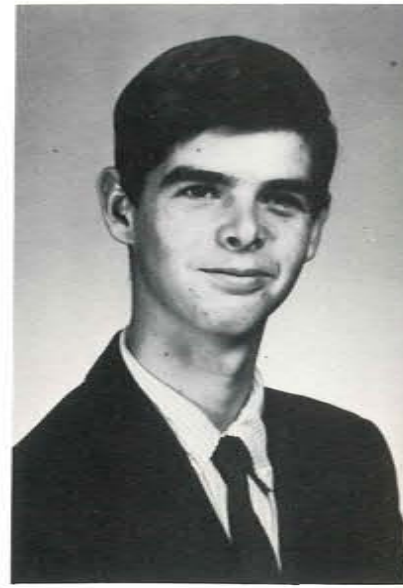

Raymond Wagner



Richard O'Brien



Stanley Pervis



Diane Watkins



Heinz Weigand



Bill Phettaplace



Elva Ruth Rouse



Paula Wilkerson



Sammy Baldwin



Kathy Behre



Allen Bills



Rita Crowder



Jean Curran



Joean Curran

Sophomores



Judy Brooks



Sharon Cantrell



Gary Collins



Billie Jo Davenport



Dolly Denton



Randy Dodd

James Conken



Robin Cooper



Carl Cornealy



Ellen Esberner



Sue Hamilton



Debbie Johnson





Darlene Joiner



Martha Kendall



Cindy Lenz



Sandy Satterfield



Kurt Schneider



Nita Shaw



Gary Lenz



Linda Martone



Don Mills



Orla Shaw



Jean Sutton



Jim Underwood

Naomi Newlon



Roger Nicholas

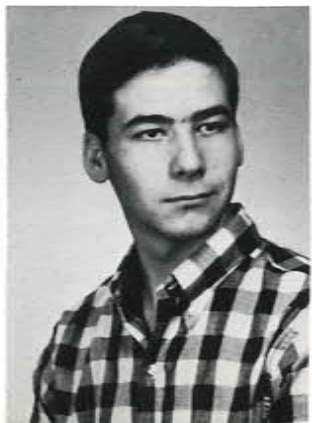

Sharon Pendleton



Tim Whitmill

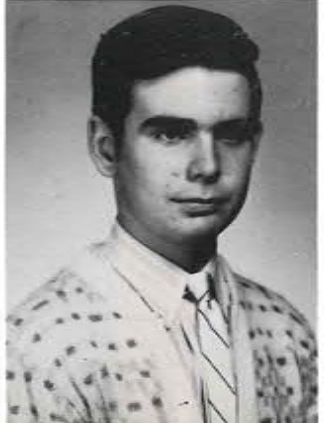



Verna Mae Arnett



Barbara Batchelor



Freddy Bischoff



Joyce Brooks



Peggy Falls



Jimmy Flerl



Patsy Goldsmith



Randy Graves



Roger Byrd

Freshmen



Doris Cagle



Robert Hales



Jean Harrold



Betty Hewitt



Diane Hewitt

Elaine Campbell



Gail Chandler



Judy Dobbs



Beverley Dye



Sherra Houck



Jimmy Ingersol



Melvin Jackson



Rachel Jacobs





Lowell Jenks



Peggy Jestes



Donna Joiner



Howard Justus



Peggy Patrick

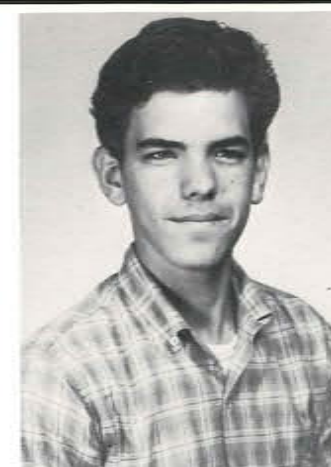

Larry Shoupe



John Smith

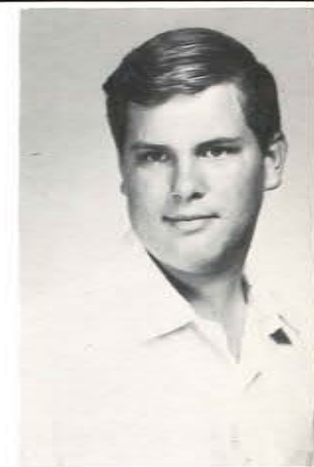

Marty Smith



Linda Kelly



Brenda Kennedy



Bobbie Koons



Linda Koons



Judy Spurlin



Sandy White



Diane Wilson



Jimmy Yauger



Paula Livingston



Brenda Martone



Jones Moore



Jimmy Morgan

AUTOGRAPHS

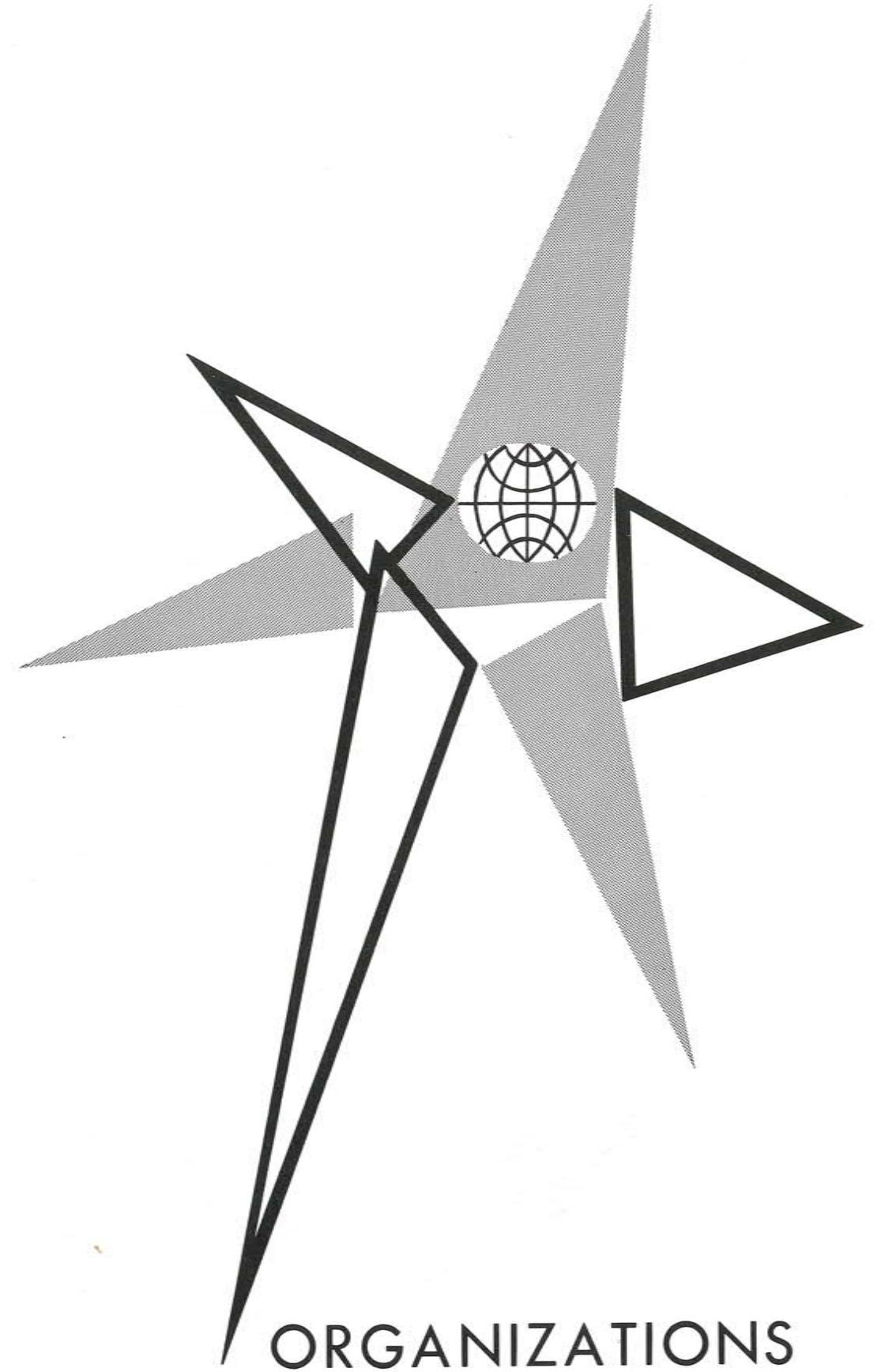

ORGANIZATIONS



FIRST SEMESTER OFFICERS

Left to Right: Pixie Brown, Song Leader; Joyce Jenkins, Religious Secretary; Peggy Jests, Parliamentarian; Linda Feagin, Treasurer; Betty Harris, Secretary; Barnie Malkiewicz, Vice-President; Lizzie Jackson, President.

F.A. Girls' Club

SECOND SEMESTER OFFICERS

STANDING: Jeanie Hughes, Song Leader; Jerrie Hardee, Parliamentarian; SEATED: Cookie Cook, President; Ellen Esberner, Vice-President; Carlene Bremson, Secretary; Becky Ferrell, Treasurer; Paula Wilkerson, Religious Secretary.



FIRST SEMESTER OFFICERS

Left to Right: Charlie Brown, Vice-President; Steve Fuller, Treasurer; Jeff Winters, President; Kenneth Bounds, Sergeant-at-Arms; Don Allen, Parliamentarian; Theron Taylor, Pastor.

F.A. Boys' Club

SECOND SEMESTER OFFICERS

Left to Right: Sammy Baldwin, Sergeant-at-Arms; Paul Thompson, Parliamentarian; Kerry Byrd, President; Don Allen, Vice-President; Myron Dobbs, Treasurer; Danny Henson, Pastor





Fletcher Academy Student Body

FUTURE NURSES' CLUB OFFICERS

Left to Right: Jeanie Hughes, President; Charlie Brown, Parliamentarian; Paula Wilkerson, Vice-President; Barbara Harris, Secretary-Treasurer.



ANNUAL STAFF

STANDING: Jeanie Hughes, Literary Editor; Paula Wilkerson, Ass't Layout Editor; Myron Dobbs, Snapshot Editor. SEATED: Marsha Drake, Art Editor; Cookie Cook, Layout Editor; Steve Fuller, Editor; Sharon Anderson, Ass't Editor; Charlie Brown, Business Manager; David Johnson, Advertising Manager



FUTURE TEACHERS' CLUB OFFICERS

Left to right: Joyce Hawkes, Vice-President; Regina Townsend, Treasurer; Theron Taylor, Secretary; Pixie Brown, Historian; Myron Dobbs, President.



CHOIR OFFICERS

Left to right: Raymond Wagner, Pastor; Barbara Harris, Secretary-Treasurer; Ellen Esberner, Vice-President; Paul Thompson, President; Dale Harper, Sgt-at-Arms



Mountain San. Volunteer Fire Department



FIRST SEMESTER OFFICERS

Left to Right: Pixie Brown, Song Leader; Joyce Jenkins, Religious Secretary; Peggy Jests, Parliamentarian; Linda Feagin, Treasurer; Betty Harris, Secretary; Barnie Malkiewicz, Vice-President; Lizzie Jackson, President.

F.A. Girls' Club

SECOND SEMESTER OFFICERS

STANDING: Jeanie Hughes, Song Leader; Jerrie Hardee, Parliamentarian; SEATED: Cookie Cook, President; Ellen Esberner, Vice-President; Carlene Bremson, Secretary; Becky Ferrell, Treasurer; Paula Wilkerson, Religious Secretary.



FIRST SEMESTER OFFICERS

Left to Right: Charlie Brown, Vice-President; Steve Fuller, Treasurer; Jeff Winters, President; Kenneth Bounds, Sergeant-at-Arms, Don Allen, Parliamentarian; Theron Taylor, Pastor.

F.A. Boys' Club

SECOND SEMESTER OFFICERS

Left to Right: Sammy Baldwin, Sergeant-at-Arms; Paul Thompson, Parliamentarian; Kerry Byrd, President; Don Allen, Vice-President; Myron Dobbs, Treasurer; Danny Henson, Pastor





STUDENT ASSOCIATION OFFICERS

BOTTOM ROW: Jeanie Hughes, President; Joyce Hawkes, Secretary; Barbara Harris, Treasurer; Paula Wilkerson, Vice-President. TOP ROW: Myron Dobbs, Pastor; Kerry Byrd, Sgt.-at-Arms; Steve Fuller, Parliamentarian; Donald Rebman, Sponsor



NEWSLETTER STAFF

Left to right: Terry Taylor, Editor; Freddy Bischoff, Ass't News Editor; Don Mills, News Editor; (not pictured) Candy Hardy, Ass't Editor



F.A. TUMBLING TEAM

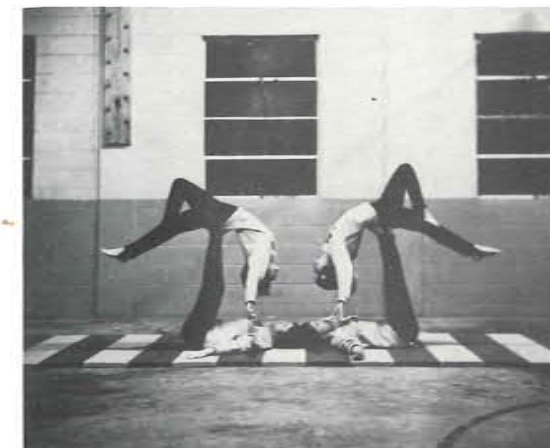

SENIOR CLASS OFFICERS

Left to right: Barbara Harris, Secretary; Kerry Byrd, Vice-President; Paul Thompson, Pastor; Betty Harris, Treasurer; Ted Bloomfield, Sgt.-at-Arms; (not pictured) Charlie Brown, President



JUNIOR CLASS OFFICERS

Top to bottom: Jay Gallimore, President; Carlene Bremson, Vice-President; Linda Ray, Secretary; John Reese, Treasurer; David Brown, Pastor; Theron Taylor, Sgt.-at-Arms

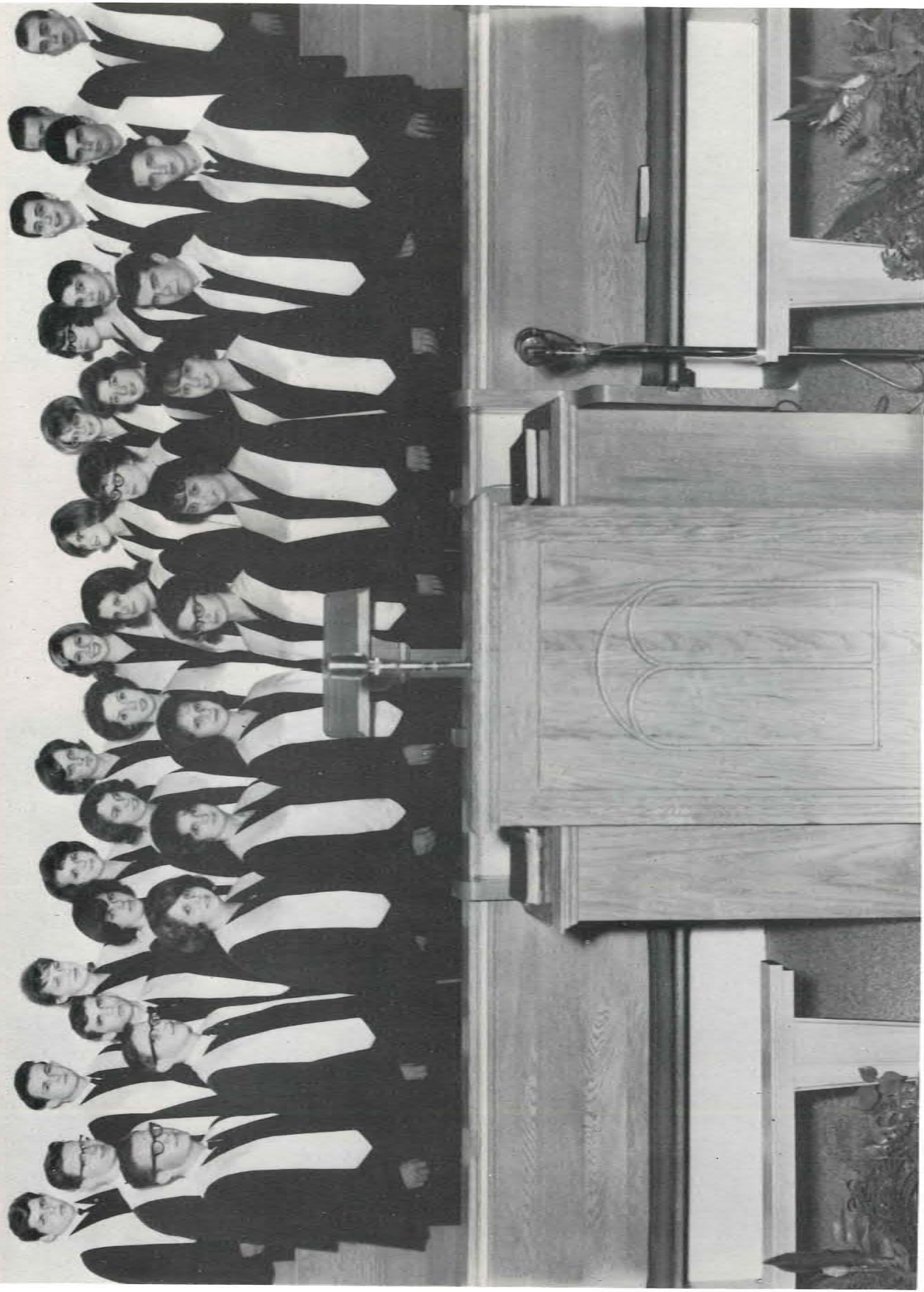

FLETCHER ACADEMY CHOIR

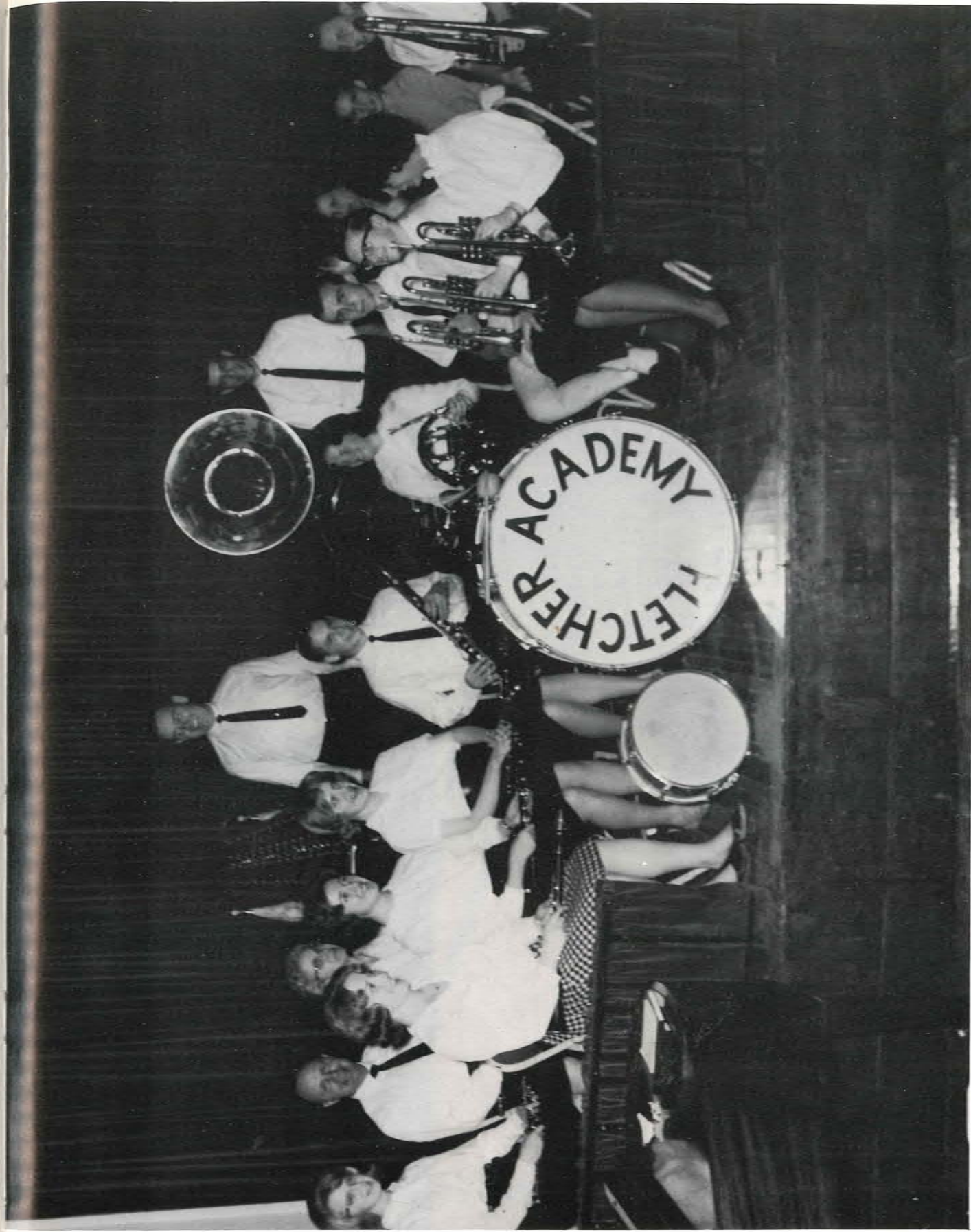

FLETCHER ACADEMY BAND



COURTESY COURT

Prince George Miller

King John Reese

Princess Sharon Pendleton

Queen Betty Harris

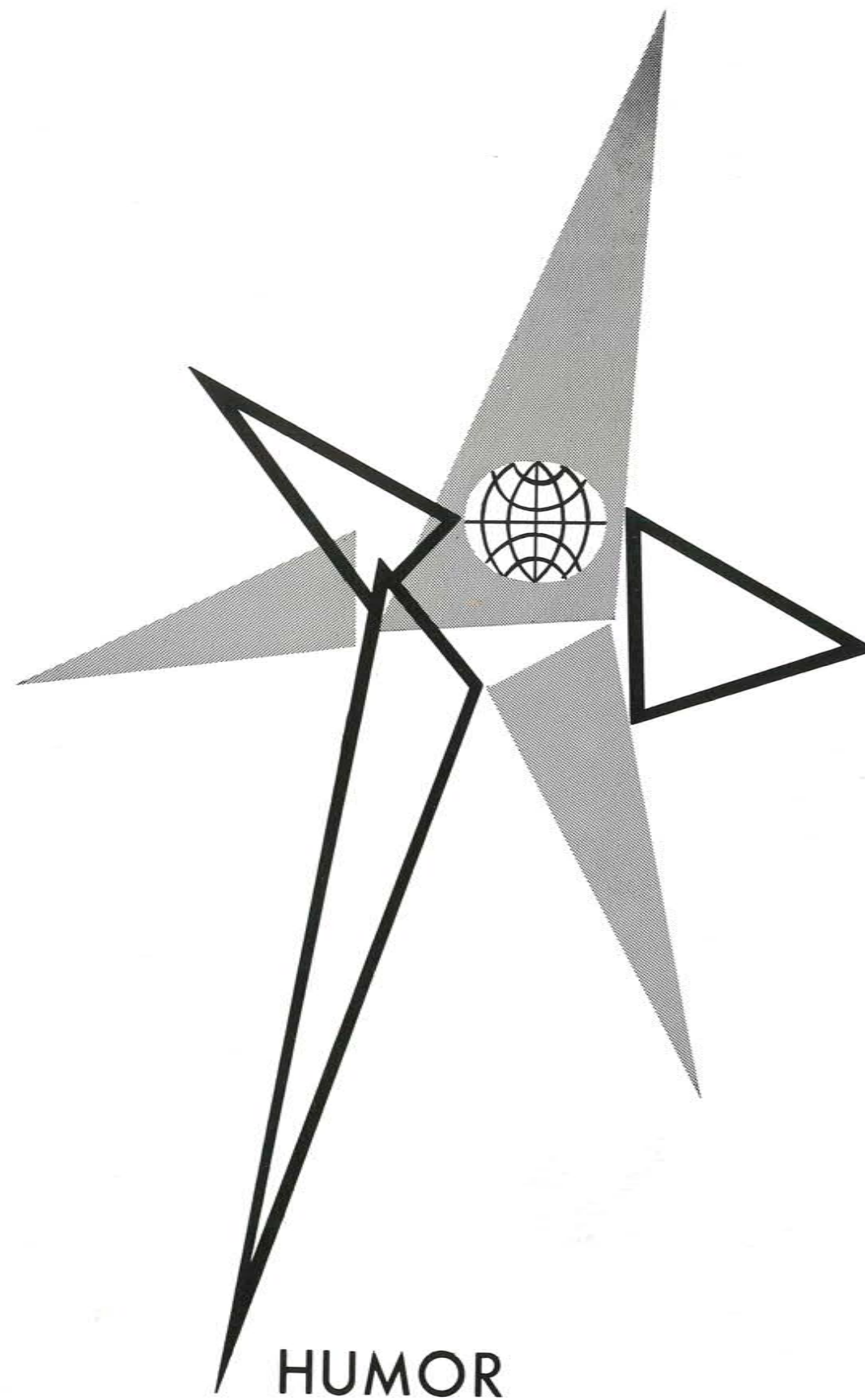

HUMOR



You say your wife works?



Duh!



My Favorite Marsian



Oops!



Kill it 'fore it Multiplies



Gravy Train!!!!



He's got good connections



I was just a plain Jane



A Hard Day's Night



They can drive you to drink



It's only 98 proof



You've been told about sleeping on the job



What's your opinion of the human race?



Hands Off!



I can't stand this desocialization another minute.



Bird house



No, Hughe! I'm the leader of this linen cart!



Talking about being lazy!



Sleeping beauty?



Does she or doesn't she?



Work! Work! Work!



Padded Cell No. 12



That's Our Dean -- The Gilliland Girls



...And I make my bed every morning.



Leaders of the "Laundry-mat"



Don't argue I'm the fairest of them all.



Beauty and the Beast



Breath you idiot.



But I like dirt.

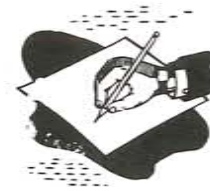

CAPTAIN GILMER ELEMENTARY SCHOOL



Strongest Hair in Academy



Cheers!!



Well shut my mouth.

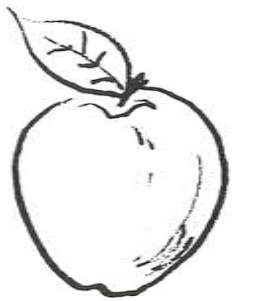

Buh-buh-but

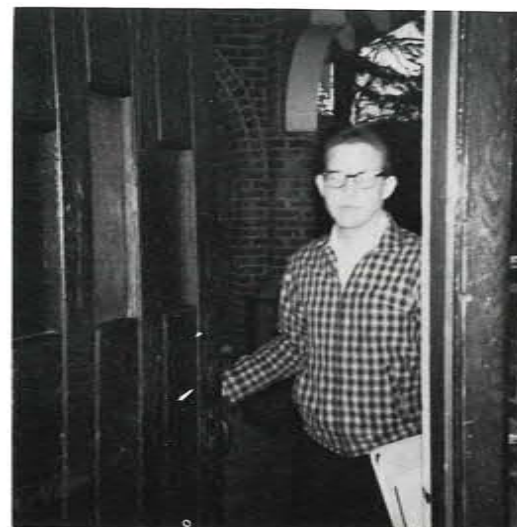

Alright you two!



Pat Beard
Judy Flerl
Judy Hansen
Raymond Livingston



Billy Moore
David Pendleton
Tommy Pressley
Renee Rebman



George Whitsett

EIGHTH GRADE



David Bryant
Sue Collins
Judy Esberner
Susan Hughes



Vernon Leggett
Darrell Livingston
Sue Marquis
Keith McDonald



Neil McDonald
Bobby Moore
Nancy Robinson

SEVENTH GRADE

Clarence Anderson
Sharon Beard
Tommy Bischoff
Ronnie Brummett



Darrell Cantrell
Hanna Coffey
Judy Marquis
Linda Robinson



SIXTH GRADE

FIFTH GRADE



Clara Anderson
John Johnson
Alice Pendergrass
Judy Wuttke

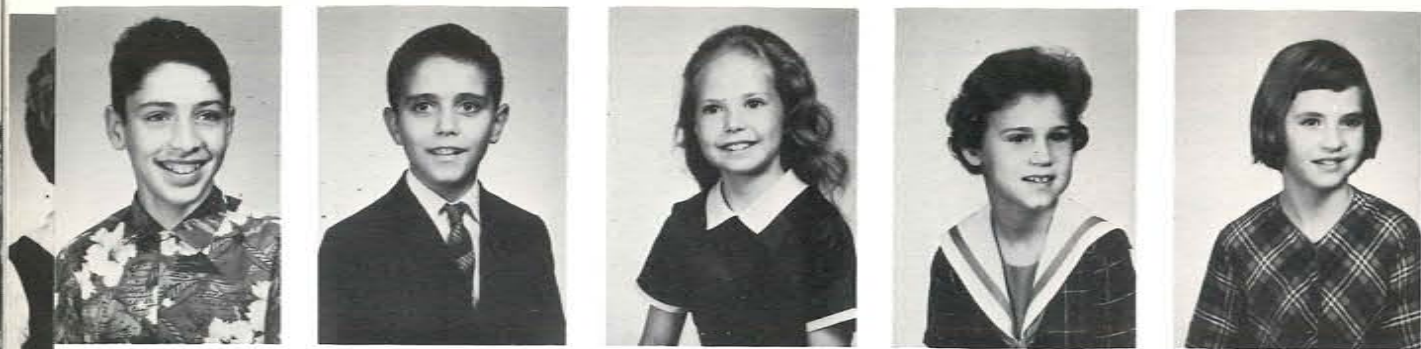

Alfred Curran David Jackson Lucretia Moore Angela Mull Marsha Pendleton

FOURTH GRADE

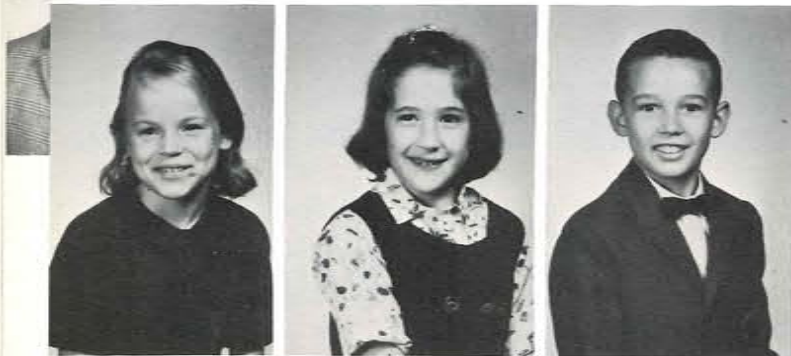

Top Row: Arnold Anderson, Bobby Bagwell, Peter Bloomfield, Delphia Garey, Carol Hansen, Steve Hodges.
Bottom Row: Colleen Hodson, Barbara Johnson, Terry Schroader.

THIRD GRADE

SECOND GRADE

Ted Clark Tim Clark Bobby Davis Patricia Johnson Jerry McClung



Donny Bagwell
Mike Clark
Debbie Davis
Ernie Drake



Chuck Garey
Jo Anne Hudson
Dennis Leggett
Cindy McClung

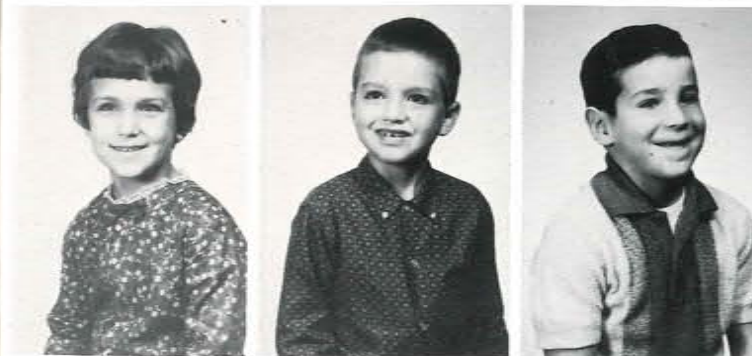

Anita Mull
Brian Pendleton
Joe Williams

FIRST GRADE

Mr. Ferdi Wuttke, Principal
Grades 7-8
Mr. Harold Curran
Grades 5-6

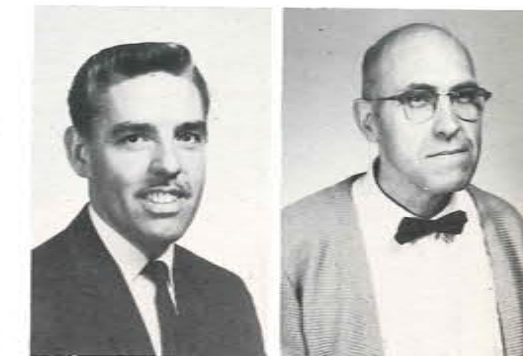

SECOND SEMESTER STUDENTS

Carl Ann Kelly, Grade 4
Larry Booker, Grade 1
Alex Clark, Grade 1 1/2

Mrs. Orla Collins
Grade 3-4
Mrs. James D. Peel, Sr.
Grades 1-2





I
N
M
E
M
O
R
I
A
M

JACOB CASWELL GOODNER

December 3, 1877, January 21, 1965

Two decades and more of living, working, building here at Fletcher made Mr. Goodner a very definite part of our campus life. His devotion to his family, his faithfulness in church activities, his untiring labor through the years, his courage during illness have been an inspiration and an example to his many friends. When we think of Mr. Goodner, Josiah Holland's words come to mind:

"God gives us men! . . .
Tall men, sun-crowned, who live above the fog
In public duty and in private thinking."

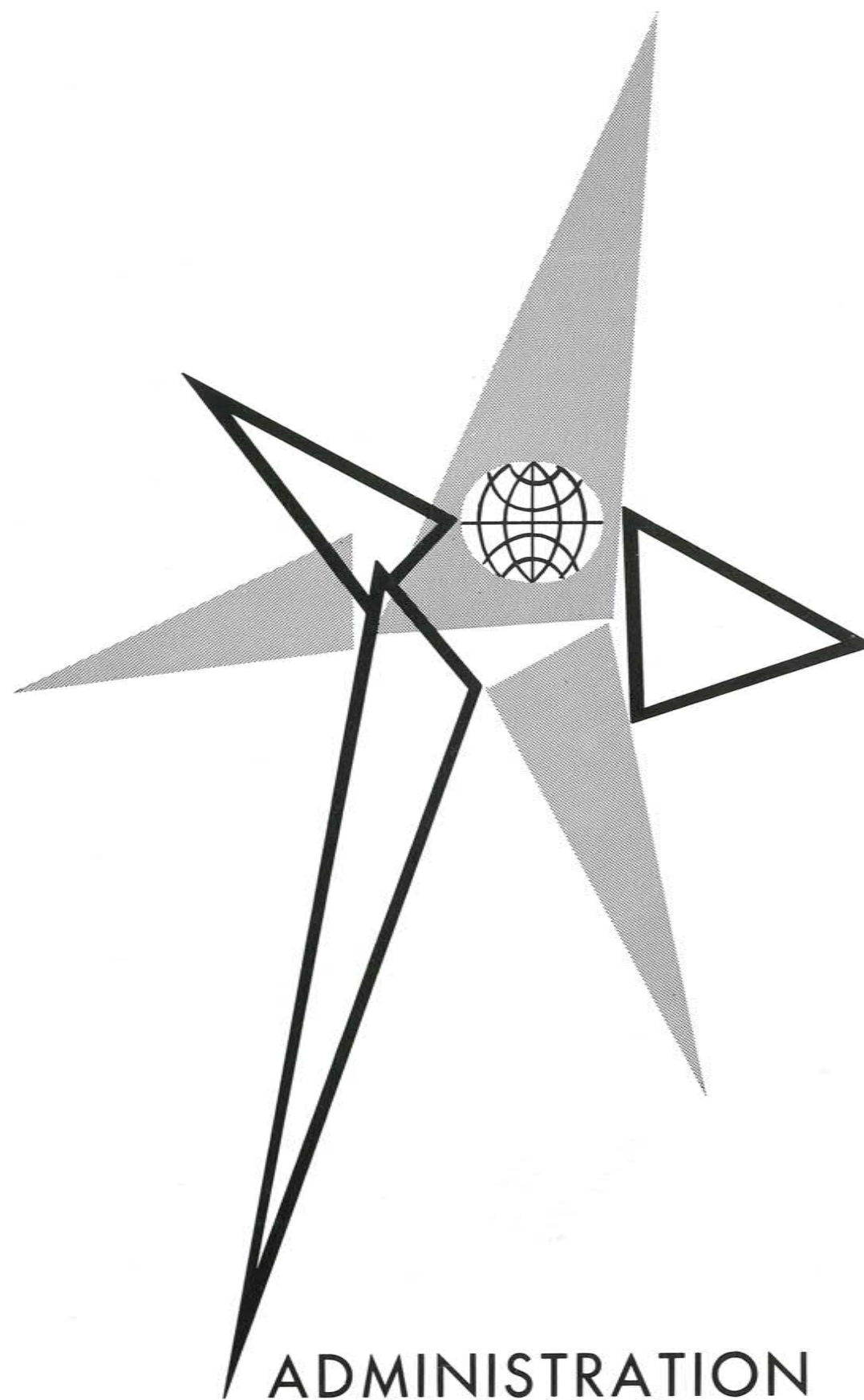

ADMINISTRATION



A. C. LARSEN
President



P.J. MOORE, JR., M.D.
First Vice-President
Medical Director



FLORENCE BEADLE
Admitting Office



LOUISE BISCHOFF
Switchboard Operator



MRS. BETHEL BROWN
Hospital Kitchen



DARRELL CROSS
Second Vice-President
and Secretary
Hospital Administrator



MRS. O.C. HANSEN
Treasurer



JAMES E. LEWIS
Assistant Treasurer



MYRON BROWN,
B.S., R. Ph.
Pharmacy



ESTHER BROWN
Insurance Clerk



N.B. CANTRELL
Farm



EDWIN BAGWELL, R.T.
Laboratory



MARION BALDWIN
Admitting Clerk



PEGGY BALDWIN
Switchboard Operator



MRS. OLLENE CANTRELL
Cafeteria

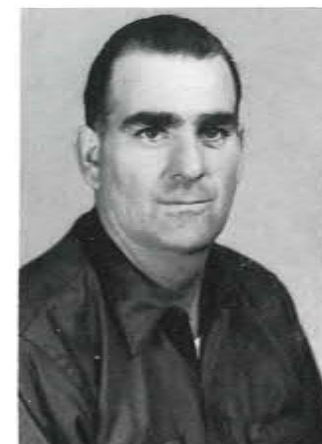

NELSON CHANDLER
Mechanical Supervisor



MARY E. CHAPMAN
Out-Patient Supervisor
Office Nurse - Dr. Moore



MRS. HARRIET COFFEY
Household



ORLA COLLINS
Agriculture Supervisor



JENNIE COVEY, B.S.
School Matron



MYRTLE FLETCHER
Laundry



HARRIS GEISINGER
Purchasing Agent



MINNIE GOODNER
Hospital Kitchen



GENE EDWARDS
Household



JEANNE EYMANN, R.R.L.
Record Librarian



REGINA FINK, M.T.
Laboratory Supervisor



E. A. HANSEN, R.T.
X-Ray Department



MRS. GERTRUDE HANSEN
Hospital Kitchen



EDITH HEATHERLY
Surgery

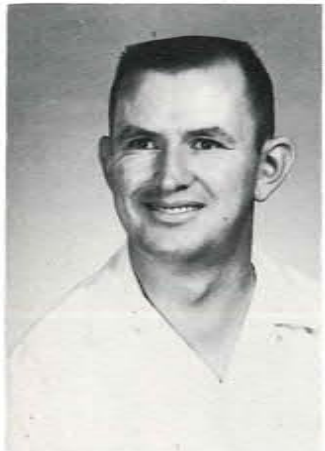

JAMES FLERL
Household Supervisor



LINDA FLETCHER
Laundry



LAURA FLETCHER
Women's Hydrotherapy



LOUISE JACKSON
Laundry



MARCIA JACKSON
Out-Patient Ins. Sec.



MRS. LOIS JAMES
Accountant



R.A. JORGENSON, R.T.
Laboratory



VIRGINIA KEPPLER
Patients' Accts. Manager



J. B. LANE
Laundry Supervisor



MARY McCLUNG
Insurance Clerk



LOIS McDONALD
Secretary
School of Nursing



J. L. McDONALD
Maintenance



ALBERTA LANE
Switchboard Operator



S.F. LOVE
Bakery



EDITH LOVE
Household



LEON MARLIER
Hydrotherapy



C. G. MARQUIS
Postmaster



R. E. MARQUIS
Service Station
Supervisor



MRS. PEARL LOWDER
Household

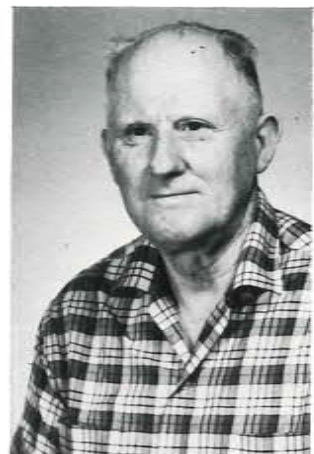

RAY LOWDER
Hospital Kitchen



T. C. LOWDER
Garden Supervisor



MAUDE MORROW
Admitting Office



MRS. MYRA NELSON
Sanitarium Hostess



H. E. NELSON
Hydrotherapy



WILLIAM NESTELL
Store



JAMES PEEL, SR.
Laundry



MRS. BESSIE POWELL
Cafeteria Hostess



MRS. ZOTUS WHITLEY
Medical Office Receptionist



J. L. REESE
Hydrotherapy



MRS. ORA REED
Laundry



MRS. LEXIE ROBERTSON
Household

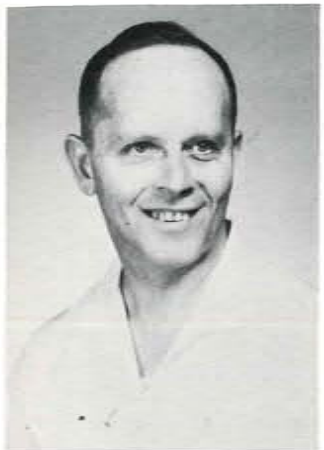

GEORGE ROBINSON
Physical Therapist



MRS. R. J. SMITH
Dietary Supervisor



BETTY UNDERWOOD
Secretary
Hospital Administration

WORKERS NOT PICTURED

BETHEL I. BROWN
Woodshop

MARIAN CURRAN
Cafeteria

GEORGE EDWARDS
Campus

MARQUERITE EDWARDS
Office nurse - Dr. Pearson

RUTH JENKS
Record Office

DON JOHNSON
Nightwatchman

EULA V. JOHNSON
Hospital Kitchen

ADMINISTRATION OFFICE

SECRETARY TO
ADMINISTRATOR



BUSINESS OFFICE

SWITCHBOARD





X-RAY
LABORATORY



MEDICAL OFFICE
PHARMACY



MEN'S HYDROTHERAPY
WOMEN'S HYDROTHERAPY



OCCUPATIONAL THERAPY
SURGERY

DIETITIAN'S OFFICE
HOUSEHOLD



CAFETERIA
HOSPITAL KITCHEN



LAUNDRY
STORE



BAKERY
POST OFFICE





MECHANICAL SERVICE



GARAGE



FARM



GARDEN



DAIRY



WOODSHOP

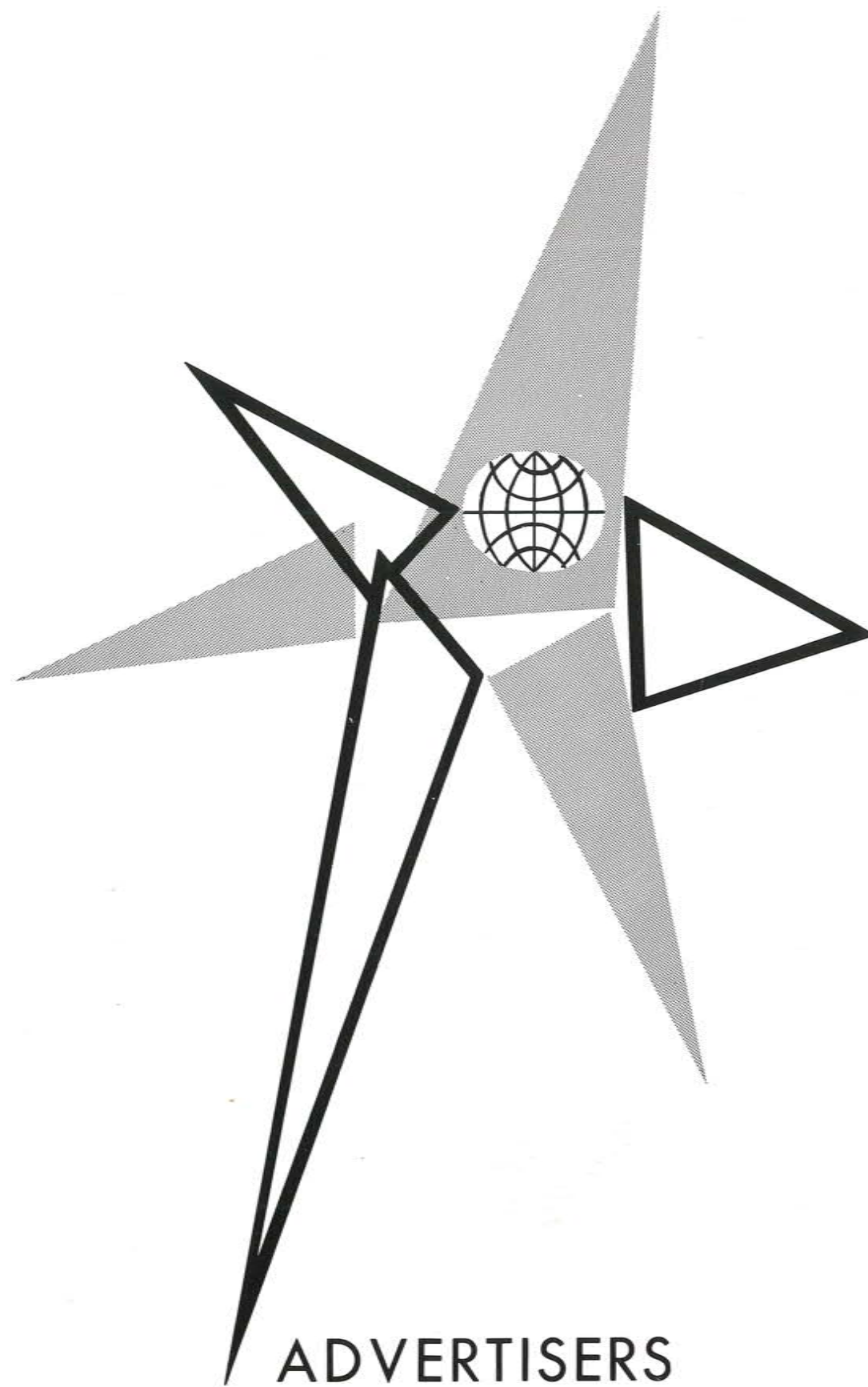

ADVERTISERS

MOUNTAIN SANITARIUM AND HOSPITAL



Fully Accredited by the Joint Commission

MOUNTAIN SANITARIUM AND HOSPITAL
SCHOOL OF NURSING

DIPLOMA SCHOOL FULLY ACCREDITED
EDUCATING YOUTH FOR CAREERS WITH A FUTURE

FLETCHER

NORTH CAROLINA

NEW ENGLAND SANITARIUM AND HOSPITAL



Located near metropolitan Boston
in a picturesque woodland setting.
Many opportunities available to serve
humanity in the heart of New England.

STONEHAM

MASSACHUSETTS

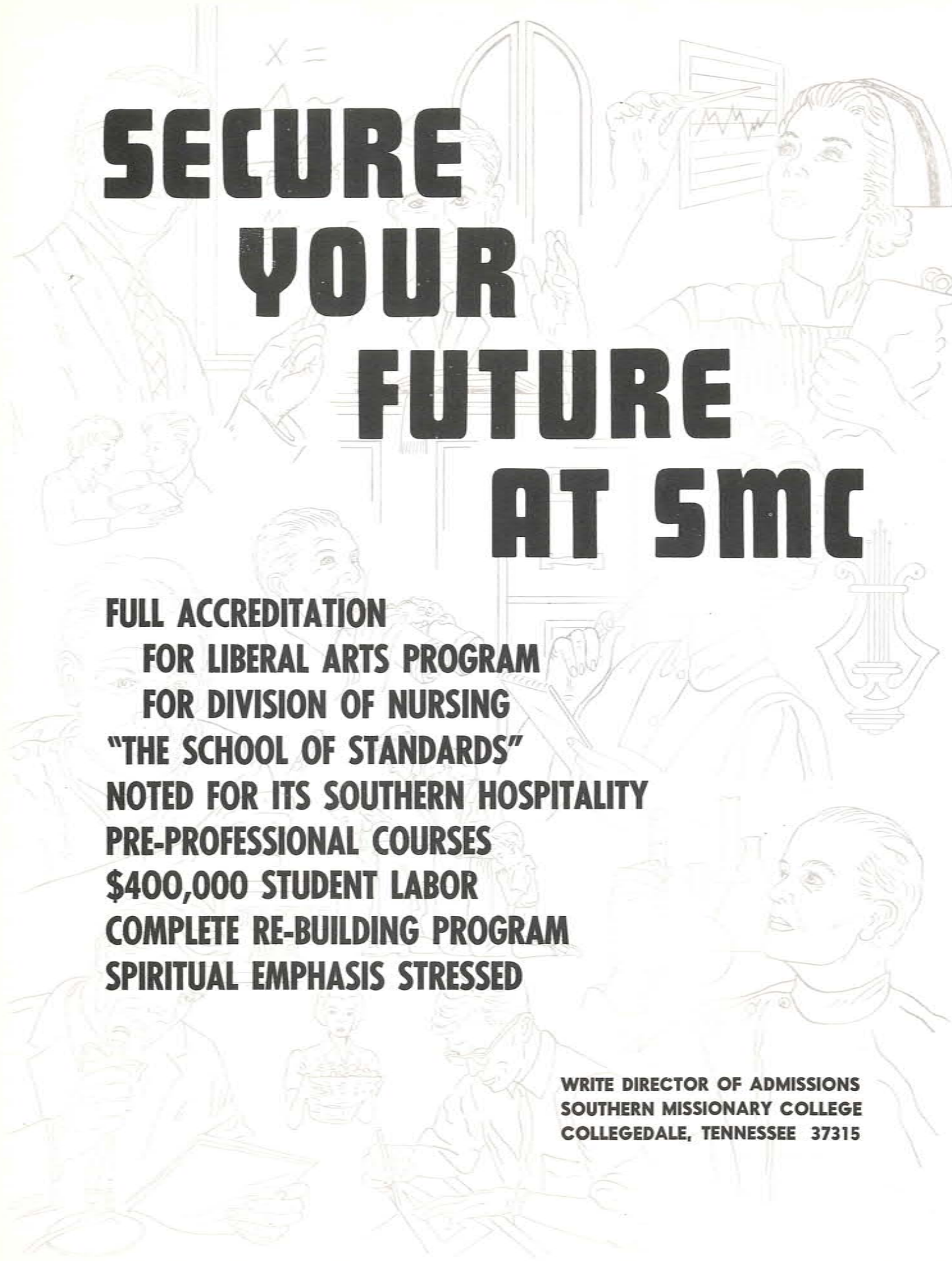

SECURE YOUR FUTURE AT SMC

**FULL ACCREDITATION
FOR LIBERAL ARTS PROGRAM
FOR DIVISION OF NURSING
"THE SCHOOL OF STANDARDS"
NOTED FOR ITS SOUTHERN HOSPITALITY
PRE-PROFESSIONAL COURSES
\$400,000 STUDENT LABOR
COMPLETE RE-BUILDING PROGRAM
SPIRITUAL EMPHASIS STRESSED**

**WRITE DIRECTOR OF ADMISSIONS
SOUTHERN MISSIONARY COLLEGE
COLLEGE DALE, TENNESSEE 37315**

Overton's Wholesale Grocery Co.

526 Seventh Avenue, East

Hendersonville, North Carolina

Kansas Maid Flour
Libby's Canned Foods
Green Gaint Canned Corn and Peas
Kellogg and Post Cereals
Complete Line Canned Foods, Candies
Soaps, Household Items



Congratulations to you, the graduating class of 1965. You have achieved an important goal in your life. May you enjoy continued success in all of your future endeavors.

OUR 61st YEAR

AMPLE
OFF-STREET
PARKING

CORNER CHURCH AND ALLEN STREETS

HENDERSONVILLE, NORTH CAROLINA



Take Your Education in a
 Suburban Community
 yet
 Have All the Advantages
 of Metropolitan Chicago

Hinsdale Sanitarium and Hospital

Hinsdale
 Illinois



A HOSPITAL CAREER

is

Purposeful - Satisfying - Secure

- School of Nursing
- School of X-ray Technology
- School of Medical Technology
- School of Practical Nursing



Fletcher Motor Company, Inc.



TELEPHONE MU 4-3891

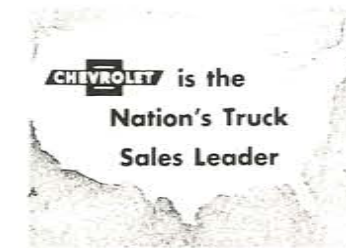

FLETCHER, NORTH CAROLINA

Youngblood Oil Co.

HENDERSONVILLE - PHONE OX 3-6219

FLETCHER - PHONE MU 4-6208



P.O. BOX 1030

HENDERSONVILLE, NORTH CAROLINA

Hendersonville OX 3-4117

Arden MU 4-6749

**CONCRETE SUPPLY &
MATERIAL COMPANY, INC.**

Ready Mixed Concrete

Naples, North Carolina

HENDERSONVILLE

AUTOMOBILE DEALERS

BLAIR-McLEAD MOTORS INC.
BOYD PONTIAC-CADILLAC-
BUICK CO. INC.
FIAT SALES AND SERVICE
FOLSOM PETE MOTORS CO.
GARRETT FORD
GROSE'S CORNER
HUNTER CHEVROLET
LEE T. OSBORNE INC.
ROUSE-STOKES MOTERS INC.
WACO MOTORS

FLETCHER CLEANERS

Quality Dry Cleaning

MU 4-3841

Fletcher, North Carolina

Convenient

Drive In

Window Service

FRANCIS & WRIGHT, INC.

Farm Supplies

Feed

Seed

Fertilizer

Farm Equipment



1635-41 Asheville Hwy.
Hendersonville, N. C.
Phone 693-6561

PIEDMONT PAPER COMPANY, INC.

WHOLESALE PAPER MERCHANTS

BILTMORE STATION

P. O. BOX 5192

ASHEVILLE, NORTH CAROLINA

37 GARFIELD STREET

DIAL AL 3-8721

Whatever the Game -----

Remember the Name

THE SPORTS MART, INC.

30-32 Battery Park Avenue

ASHEVILLE, N. C.

Dial Al 4-3563

Shop at



AND SAVE

40 COXE AVE.
Asheville, North Carolina

THE REMNANT SHOP

Cotton-Rayon-Drapery
Upholstery Materials, Etc.
South Main Street
Hendersonville, North Carolina
Phone OX 3-6212
693 Haywood Road
W. Asheville, North Carolina
Phone Al 2-8526

FRECK

"Amateur Headquarters"

Used Equipment for Sale of Trade

Ready to serve you are;

WN4UFR-----Charles Ballard
K4Qok-----W.M.F. Beck-Mgr.
W4W1-----T.T. Freck-Gen. Mgr.

Radio amateur code & theory classes every Monday evening-7-9-P M-Free instruction to get amateur radio license examination given.

38-40 Biltmore Avenue
Asheville
Res. Phone 254-8637
Bus. Phone 245-9551

LOCAL MEMBERS OF THE NORTH CAROLINA OIL HEAT COUNCIL



Compliments of

KALMIA DAIRY

Hendersonville
North Carolina

Drink
All Jersey
Grade A Milk



Service
Food
Distributors

P.O. Box 252, 109 Roberts St.
Asheville, North Carolina
Telephone 252-6751

Residential
Commercial
Industrial
Area Lighting

A. R. Hudson

ELECTRICAL INDUSTRIES

OX 2-8911 Motor Repairs
Fire Alarms
OX 2-6353 Lighting Protection

For Portraits That Please It's

PAUL'S STUDIO

Nuckolls Building
Main Street
Hendersonville, North Carolina
Phone OX 3-6864

STUCKEY'S PECAN SHOPPE

Fine Pecan Candies
Fletcher Hwy. 25

REVIS SAND AND STONE CO.

201 Hillview Blvd.
Hendersonville, N. C.
Phone 692-1617

Furnaces, Gutter and Roofing

BUYERS SHEET METAL & ROOFING CO.

628 7th Ave. East
Hendersonville, N. C.

DUTCH INN OF HENDERSONVILLE

NOT THE RUN OF THE MILL.

Albert Johnson
Owner
Phone 692-5583

JOHNSON CERAMIC TILE CO.

P.O. Box 44
Moulin Home, N. C.
BATHROOM-PORCHES
PATIOS
ALL WORK GUARANTEED
For the finest in Ceramic

VERNON A. LEWIS

NATIONWIDE INSURANCE

Quality Insurance
Phone OX 3-3583
136 South King Street
Hendersonville, North Carolina

LANCE LUMBER CO. INC.

414 PINE OX 3-5182

COMPLIMENTS OF

JOHNSON TILE and MARBLE CO.

L.D. JOHNSON-Owner
ST. THOMAS, V. I.
"The Worlds Year
Round Playground"

COMPLIMENTS OF

A FRIEND

Compliments of

BELL DISTRIBUTORS

94 Coxe Ave.

Phone: 252-8764

AUTOGRAPHS

