

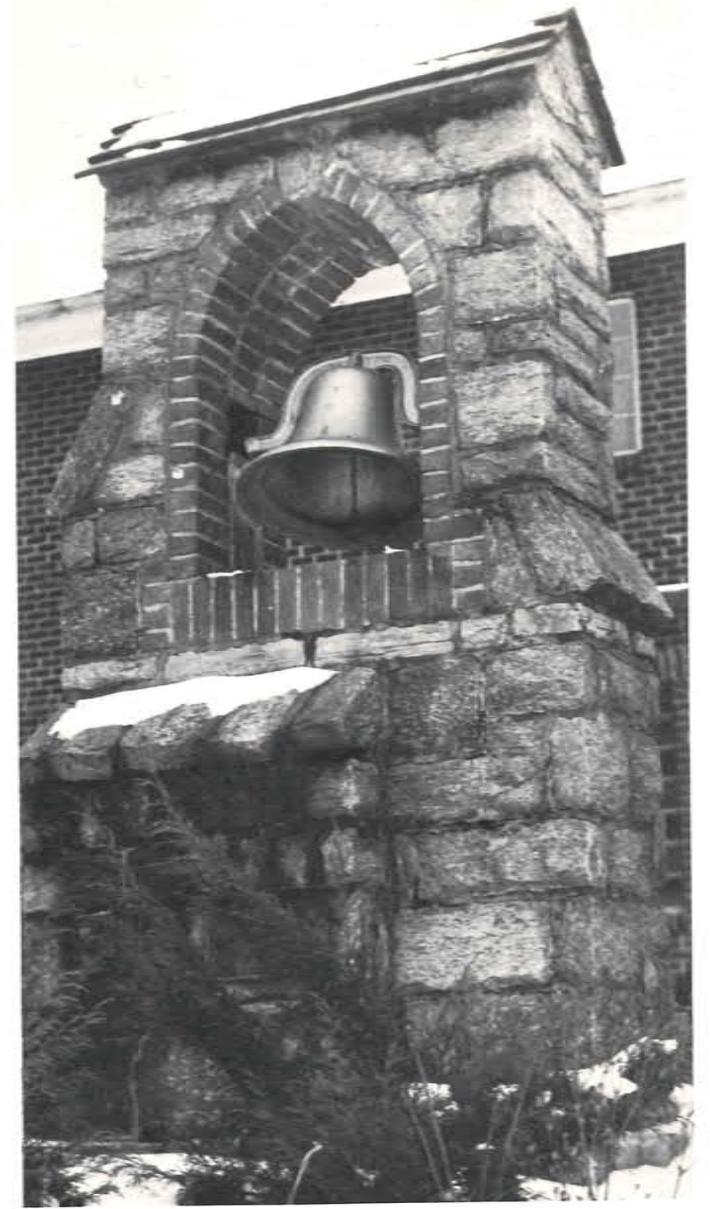

WHISPERING HILLS

Josephine Clayburn





Whispering Hills

*Mountain Sanitarium & Hospital
School of Nursing
Fletcher Academy and
Captain Gilmer Elementary School
Fletcher, North Carolina
Editors
Carlene Bremson and Sibyl Yates*

*Impressions
on
our
Campus*



*Christian association is an impression of life at Fletcher.
A campus of three divisions, yet each together makes the whole.
The grade school child, the academy student, and
the student nurse help to make Fletcher what it is.*



Attainment of lofty goals



requires hours of tedious study.



Through prayer strength is found to face each new day.



The student labors hard and learns that through work one becomes more fully educated.



The call to work beckons
the student nurse.
Through the Doors of Service
the true meaning of helping
others is discovered.



A goal reached at last--but only a stepping stone to greater achievements of the future.



Many a nurse has lost her heart
to a loveable new born babe.

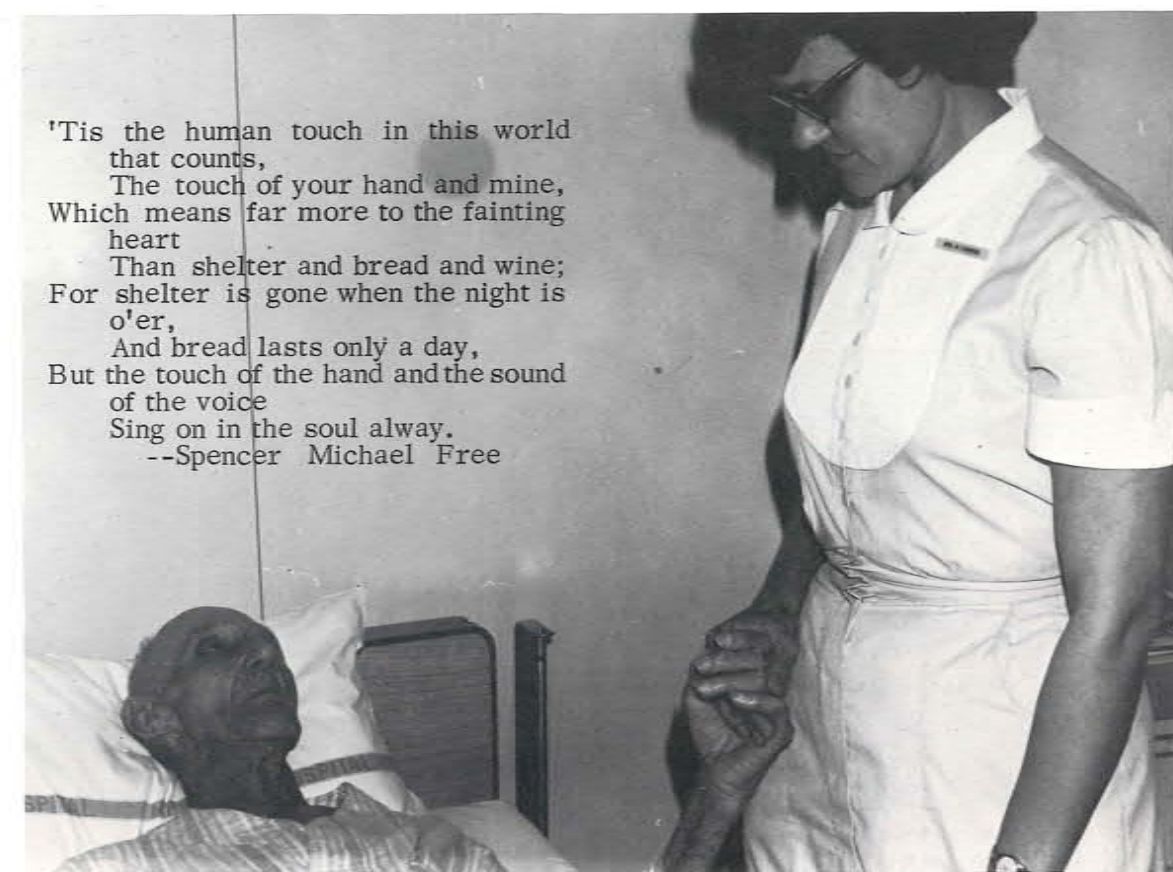

'Tis the human touch in this world
that counts,
The touch of your hand and mine,
Which means far more to the fainting
heart
Than shelter and bread and wine;
For shelter is gone when the night is
o'er,
And bread lasts only a day,
But the touch of the hand and the sound
of the voice
Sing on in the soul alway.
--Spencer Michael Free



There was a time to play.
To enjoy the fellowship of comrades,
and learn the deeper meaning of
sportsmanship.



The days end. A quiet campus.
The sound of the night nurse's
footsteps echoes in the hospital
corridors.

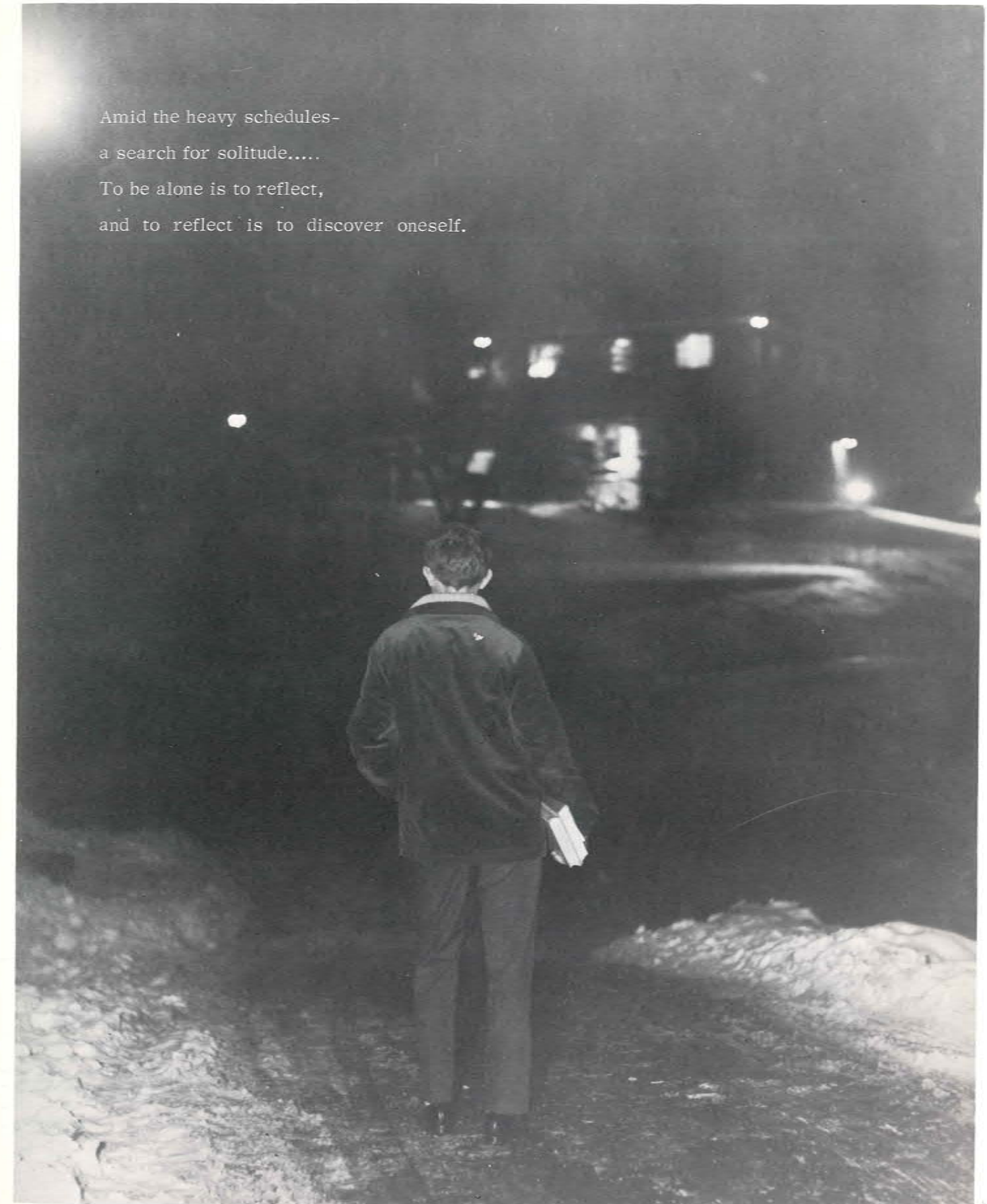

Amid the heavy schedules-
a search for solitude....
To be alone is to reflect,
and to reflect is to discover oneself.



D E D I C A T I O N

Because you have taught us with patience and understanding; you have observed our progress with pride, and suffered with us through our trials and hardships; you have by your quiet and dedicated Christian life, as supervisor and teacher, influenced many to climb, rather than descend the stairway of life.

Because of the faith and interest, untiring love and devotion that you have shown for the student nurses, we, as a small token of our love and appreciation, wish to dedicate our portion of the 1966 Whispering Hills to you, Mrs. Dell Nestell.





D
E
D
I
C
A
T
I
O
N

Because you have taught us with patience and understanding; you have observed our progress with pride, and suffered with us through our trials and hardships; you have by your quiet and dedicated Christian life, as supervisor and teacher, influenced many to climb, rather than descend the stairway of life.

Because of the faith and interest, untiring love and devotion that you have shown for the student nurses, we, as a small token of our love and appreciation, wish to dedicate our portion of the 1966 Whispering Hills to you, Mrs. Dell Nestell.

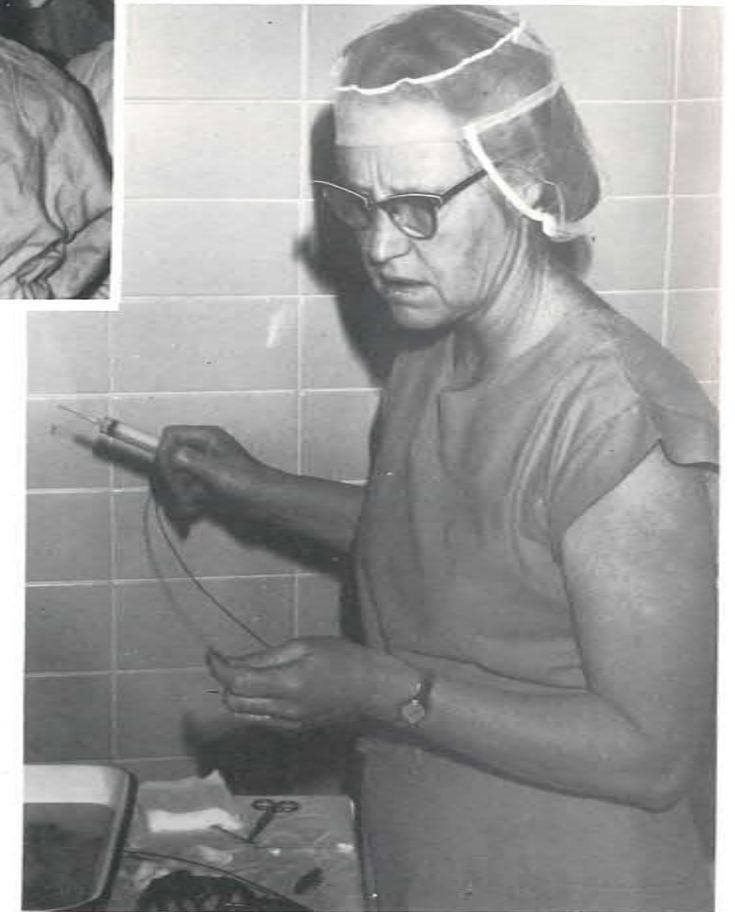

Medical Staff



A. A. Pearson, M.D.
Vice Chief of Staff



G. Ulloth, M.D.
Chief of Staff



J. L. Gardner, M.D.
Secretary-Treasurer

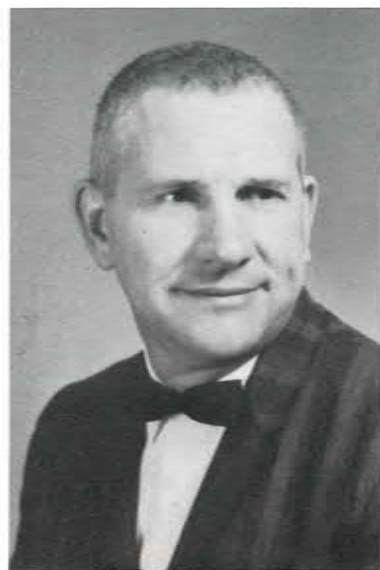

W. Hardy, M.D.
Internal Medicine



P. J. Moore Jr., M.D.
Surgeon



Faculty

Seated: Worthie Lewis, Ellen Hendricks, Elder J. Elmer Whelpley, Theresa Whelpley, Ostine Whisnant, Violet Mills, Fern Anderson, Josephine Clayburn, Frieda Flerl, Edna Justice, and Gladys Lowder.

Standing: Don Lowe, Don Rebman, and Dr. P. J. Moore. Not pictured Cora Chandler, Dell Nestell, Lewis E. Nestell, Dr. A. A. Pearson.



Teaching Staff

Left to right: Don Lowe, Don Rebman, Elder J. Elmer Whelpley, Theresa Whelpley, Ostine Whisnant, Violet Mills, Fern Anderson, Josephine Clayburn, Frieda

Flerl, and Mary Brown. Not pictured Dell Nestell, Lewis E. Nestell, Mabel Gill.



Josephine Clayburn, R.N., B.S.
Director, School of Nursing



Mary Brown, B.S.
Dietician

Don Lowe, C.R.N.A.



Mabel Gill, R.N., M.A.

Marlene Maddy, R.N.



Violet Mills, R.N., B.S.



Elder J. Elmer Whelpley



Lewis E. Nestel, M.A.



Theresa Whelpley



Gladys Lowder, R.N.
Director of Nursing Service



Donald Rebman, M.A.



Ostine Whisnant, R.N., B.S.

Faculty
The teacher who walks in the shadow of the temple,
among his fellows, gives not only of his wisdom but
rather of his faith and
his lovingness.

Supervisors

If he is indeed wise he does

his wisdom but

threshold of

not bid you enter the house of

rather leads you to the

your own mind.



Fern Anderson, R.N., B.S.
Obstetrical Instructor



Cora Chandler, R.N.



Edna Justice, R.N.



Dell Nestell, R.N.
Surgery



Worthie Lewis, R.N.



Frieda Flerl, R.N.
Clinical Instructor



Maeona Schmick, R.N.



Lois McDonald
Secretary

Deans



Ellen Hendricks
Dean of Nurses



A sympathetic ear, an understanding heart.....



A cheerful spirit, a helping hand...

Thelma Flannagan
Assistant Dean



*A goal achieved,
A dream realized,
Prepared for service.*

Seniors



SENIOR CLASS OFFICERS

Left to right: Barbara Anderson, Parliamentarian; Bonnie Keller, Pastorette; Frances Green, Vice-President; Mary DeVasher, President; Carolyn Shaw, Secretary; and Diane Pritchard, Treasurer.



SENIOR CLASS SPONSORS
Dr. and Mrs. J. L. Gardner



Mary DeVasher
President

"A girl of real talent and popular too, willing to help when there's something to do."



Frances Green
Vice-President

'Her wit makes dull moments brighter, when she's around our hearts are lighter.'

Graduates



Carolyn Shaw
Secretary

"Always busy and on the run, but ever willing to join the fun."



Diane Pritchard
Treasurer

"With laughing eyes and a heart of gold, she will have rewards untold."



Roberta Beaty

"Whatever task she is called to do she will do it cheerfully and quickly too."



Bonnie Keller
Pastorette

"Quick and lively, happy and gay, a smile for all who come her way."

*Father in heaven,
So that my gaze
A question in
God, keep me
sweet,
make me wise,
may never meet
my patient's eyes.
always kind and*



Betty Breeland

"She has the mildest manners and the gentlest heart."



Barbara Anderson
Parliamentarian

"Sweet smile, loyal heart, always ready to do her part."



Carole Collins

"Always happy, never sad, sometimes naughty, but never bad."



Sandra Garbers

"Some think she's quiet, at the first glance; but they'll find out different when they give her a chance."



Bill Hawkes

"A little nonsense now and then is relished by the best of men."



Betty Gary

"Gaiety is her manner; seriousness is her thought."

*And patient too, before their need;
Let each vexation know its place,
Let gentleness be all my creed,
Let laughter live upon my face.*



Beverly Kilgore

"Obliging and cheerful, industrious and kind."



Nancy Hardy

"Here's a girl not shy or bold... but she's a friend as good as gold."



Ann Nobel

"A quiet way, a cheerful smile, a girl who is a friend worthwhile."



Karen Maples

"It's nice to be natural when you're naturally nice."



Sandy Meir

"She has a way both friendly and gay."



Ellen Martin

"Sober, but not seriously sober; quiet, but not idle."

*A nurse's day is very long,
There are so many things to do;
But never let me lose my song
Before the longest day is through.*



Betty Rowe

"A girl of sweet and quiet grace, with kindness written on her face."



Gail Mertz

"She's always ready to do what she can and ever willing to lend a hand."



Suzie Sheneman

"She puts all her troubles in the bottom of her heart, then sits on the lid and smiles."



Sharon Underwood

"A cherry smile, a sunny song, wins her friends all day long."

Juniors



Affiliations

Pediatrics



Obstetrics



Psychiatry

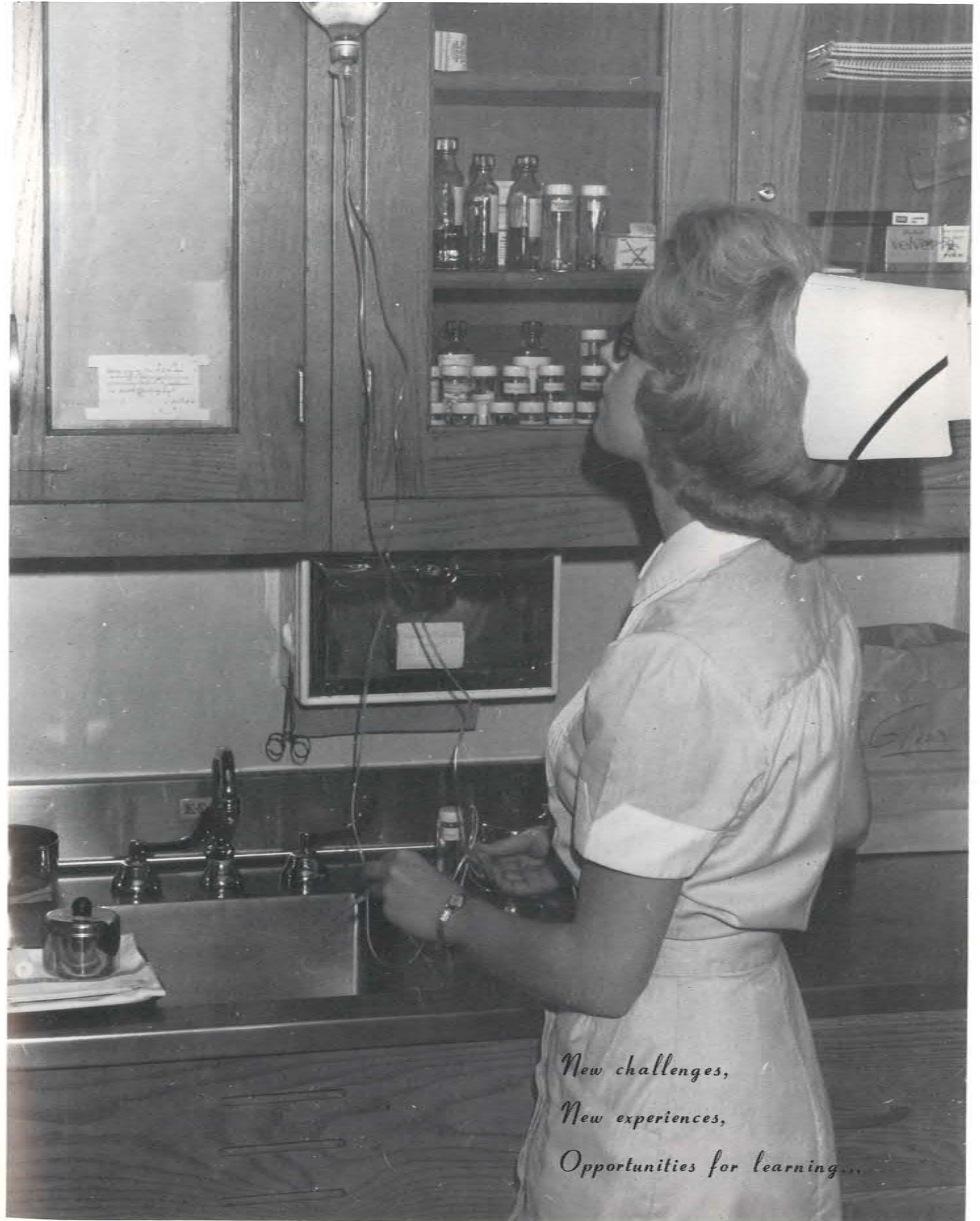

*New challenges,
New experiences,
Opportunities for learning...*



JUNIOR CLASS OFFICERS

Seated: Sibyl Yates, President; Gloria Roe, Vice President. Standing: Anne Lauren, Pastorette; Florence Roberts, Treasurer; Elaine Ontko, Secretary. Not pictured: Cherry Gregory, Parliamentarian.



JUNIOR CLASS SPONSORS

Mr. and Mrs. Gorden Brown and Dr. A. A. Pearson. Not Pictured: Mrs. A. A. Pearson.

*We have lived and
loved together*



Sibyl Yates
President

Elaine Ontko
Secretary



Gloria Roe
Vice President



Anne Lauren
Pastorette

Florence Roberts
Treasurer





Cherry Gregory
Parliamentarian

Charlotte Comer



Cheryl Burton



Jan Phillips



Betty Griffen



Morrell Simmons



Karen Wolf



Through many changing years

We have shared each other's gladness,

And wept each other's tears.



Gilbert Qualls

Phyllis Rumsey



Martha Rebman



Special Services



Diets



Hydrotherapy



Clinical Instruction



Surgery

Freshmen

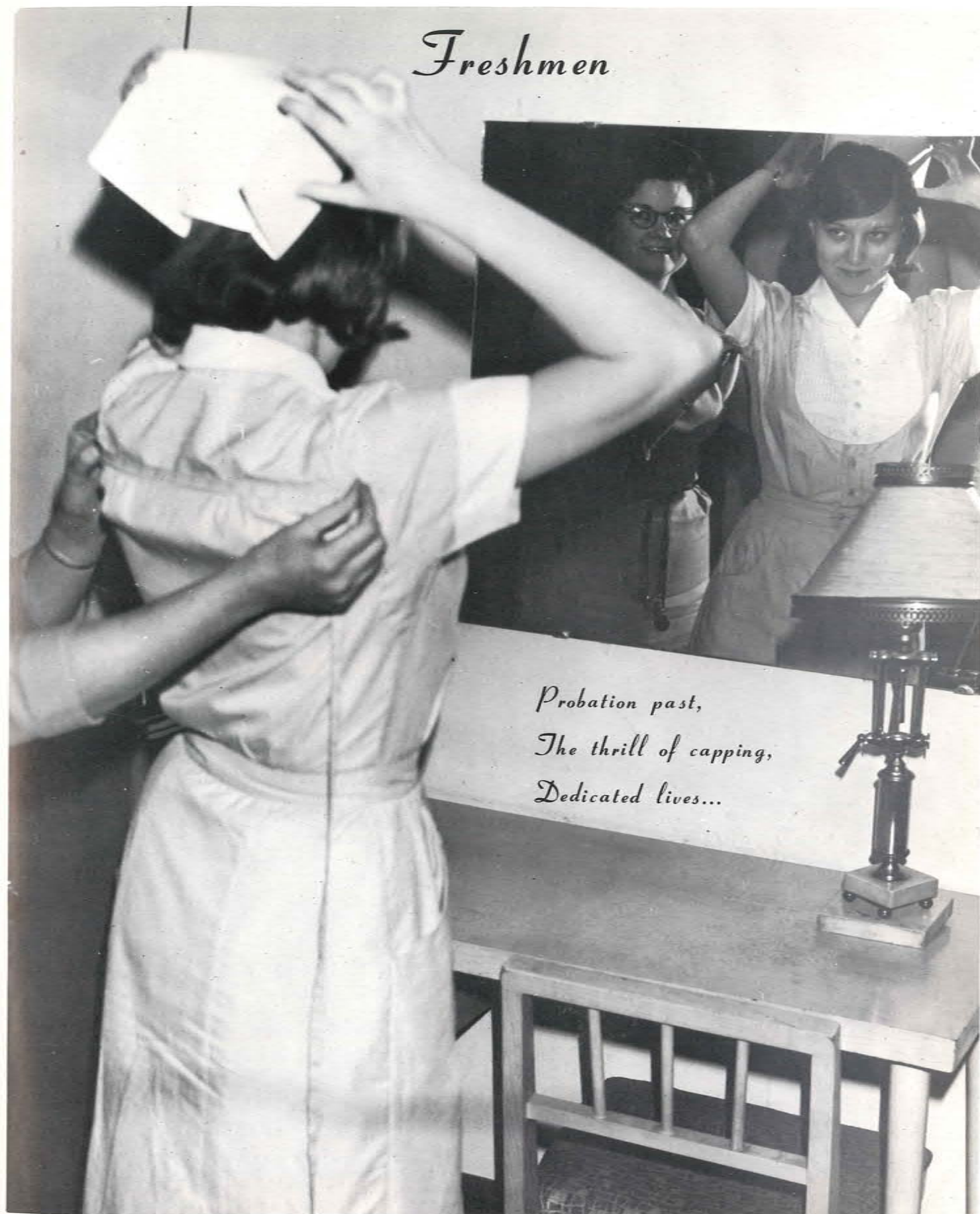

*Probation past,
The thrill of capping,
Dedicated lives...*



FRESHMAN CLASS OFFICERS

Ruth Everett, Secretary; Carol Pennington, Pastorette; Nancy Worley, Vice-President; Cathy Wilkes, Treasurer; Jerry Fitzgerald, President; Robert Weatherman, Parliamentarian.



FRESHMAN CLASS SPONSORS

Mr. and Mrs. John Schmick

*"Oh, student nurse, you
do but little know
Of all that lies before you--
joy and woe.*



Jerry Fitzgerald
President



Nancy Worley
Vice President



Ruth Everett
Secretary



Cathy Wilkes
Treasurer



Carol Pennington
Pastorette



Robert Weatherman
Parliamentarian

*Throw back your shoulders,
Because you wear a cap
The cap means love*

*Walk with firmer tread.
upon your head.
and service to mankind;*



Millie Estep

Brenda Brady



Eloyce Barber

*To old and
and the*

*young, distressed--
blind.*



Glynis Hicks



Sheryal Howell

Bonnie Dietz



Judy Crumley



Janine Burbank



Norma Johnson



Linda Keller



Douglas Lackey





Debbie MacDonald

*You must hold out
your hand in loving care,
And keep the faith,
when e'er the cap you wear."*



Bonnie Ross



Zina Nichols

Shirley Underwood



Cheri Tignor



Organizations



Freshmen	
Burbank	Pennington
Crumley	Rose
Diety	Tignor
Estep	Wetherman
Fitzgerald	Wilkes
Howell	
Hicks	
Keller	
Jackson	
Mac	
Ni	

*Slow progress
down a new road
for a better future.*



S. A. OFFICERS

Florence Roberts, Pastorette; Cheri Tignor, Treasurer; Morrell Simmons, President; Glynis Hicks, Secretary; Robert Weatherman, Parliamentarian; (not pictured) Karen Wolf, Vice-President.



STUDENT ASSOCIATION



Student Nurse of the Year

It is with pleasure we introduce to you the student nurse of the year, Mrs. Mary DeVasher, known to most of us as Ikey. During her years of training she has been an outstanding student; Freshman year she was in charge of patients worship and assistant editor of the annual, Junior year she was the president of Aprona Oxfora, she is now president of the Senior class and

Senior class representative to the Student Council. Ikey has the duties of a home yet she has a high scholastic standing as a student nurse. A Christian character and a pleasing personality are reflected to those she meets in her daily walk of life. The underclassmen have chosen Ikey as student nurse of the year because she has given to them the initiative to attain the highest goals in life.



STUDENT COUNCIL

Front: Beverly Kigore, Sibyl Yates, Cheryl Burton, Mary DeVasher. Back: Robert Weatherman, Morrell Simmons, Martha Rebman, Bonnie Ross, Florence

Roberts, Cheri Tignor, Glynis Hicks, Janine Burbank, (not pictured) Karen Wolf.



ANNUAL STAFF

Cathy Wilkes, Freshman Snap-shot editor; Sibyl Yates, Editor; Linda Keller, Assistant Editor; Florence Roberts, Junior Snap-shot Editor; Jerry Fitzgerald, Advertising Manager. Not shown: Gloria

Roe, Literary Editor; Karen Wolf, Typist; Gilbert Qualls, Photographer; and Betty Breeland, Senior Snap-shot Editor.



RELIGIOUS COMMITTEE

Ruth Everett, Florence Roberts, Suzie Sheneman, Anne Lauren.



RECREATION COMMITTEE

Martha Rebman, Barbara Anderson, Mrs. Hendricks, Millie Estep. Not pictured Don Lowe, Faculty Representative.

*Snap
Shots*



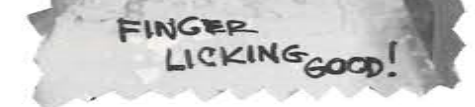

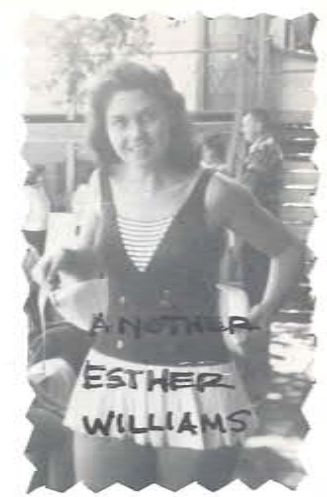

Dedication



Dedication

It is to you, whose nerves of steel have stayed you through moments of fear and anxiety. Your bravery has inspired us to loftier ambitions as each year you brave the attempts of novice vehicular manipulators. Who can tell what thoughts traverse your mind as you sit stolid in your seat, a monument to patience.

It is to you, our friend, Mr. Vernon A. Lewis, that we dedicate this Annual.



Principal's Message



Dear Students and Friends:

It is doubtful that there was ever a time when more interest and attention was given to sports than today. This has been promoted by more leisure, more money, and the commonly accepted idea that sports teach sportsmanship. Many thinking people, however, bemoan the evidence of so little sportsmanship carried over from the athletic field into real life. Thus, the fair play of the game has degenerated into something quite different in business, social affairs and political life. This may be partially due to the fact that in so many places sports have become big business, and that more emphasis is placed on the game than on the ideals which it is supposed to teach.

Today, as never before, sportsmanship is needed in the greatest of all games--life itself. Here, on these fields, millions of earth's olympians compete while celestial watchers look on to the final outcome. That old Gospel Warrior, Paul, said "Run so that you may win the prize." Later, he was to say of his own life, "I have fought a good fight. Now the crown awaits me." Students and friends, as a closing general assignment for the year, I would invite you to give a little serious thought to the Sportsman's Prayer:

Dear God, help me to be a good sport and a good loser in this game of life. I don't ask to be the pitcher or for any prominent place in the line-up; play me anywhere You need me. I only ask that You give me the patience, courage, and stamina to give You the best I've got in every game. If all the hard drives seem to come my way, Lord, I thank You for the compliment. Help me always to remember that You won't ever let anything come my way that I cannot handle, and help me to take the bad bounces as part of the game. Help me to understand that the game of life is full of hard knocks, bad hops, and foul tips, and make me thankful for them. Help me to get so that the harder they come, the better I will like it, and grant that I shall never sidestep one that is too hot to handle, nor alibi, whimper, or complain that I have had a raw deal or that the game was a frame-up. Use me wherever You will to play the game in such a way that You will have no regrets for giving me the chance; and finally, when we reach that last inning and the evening shadows are gathering, grant that I may win Thy decision and be counted safe at Home. Amen.

May the prize be yours when the race is won.

Very sincerely yours,

Lewis E. Nestell

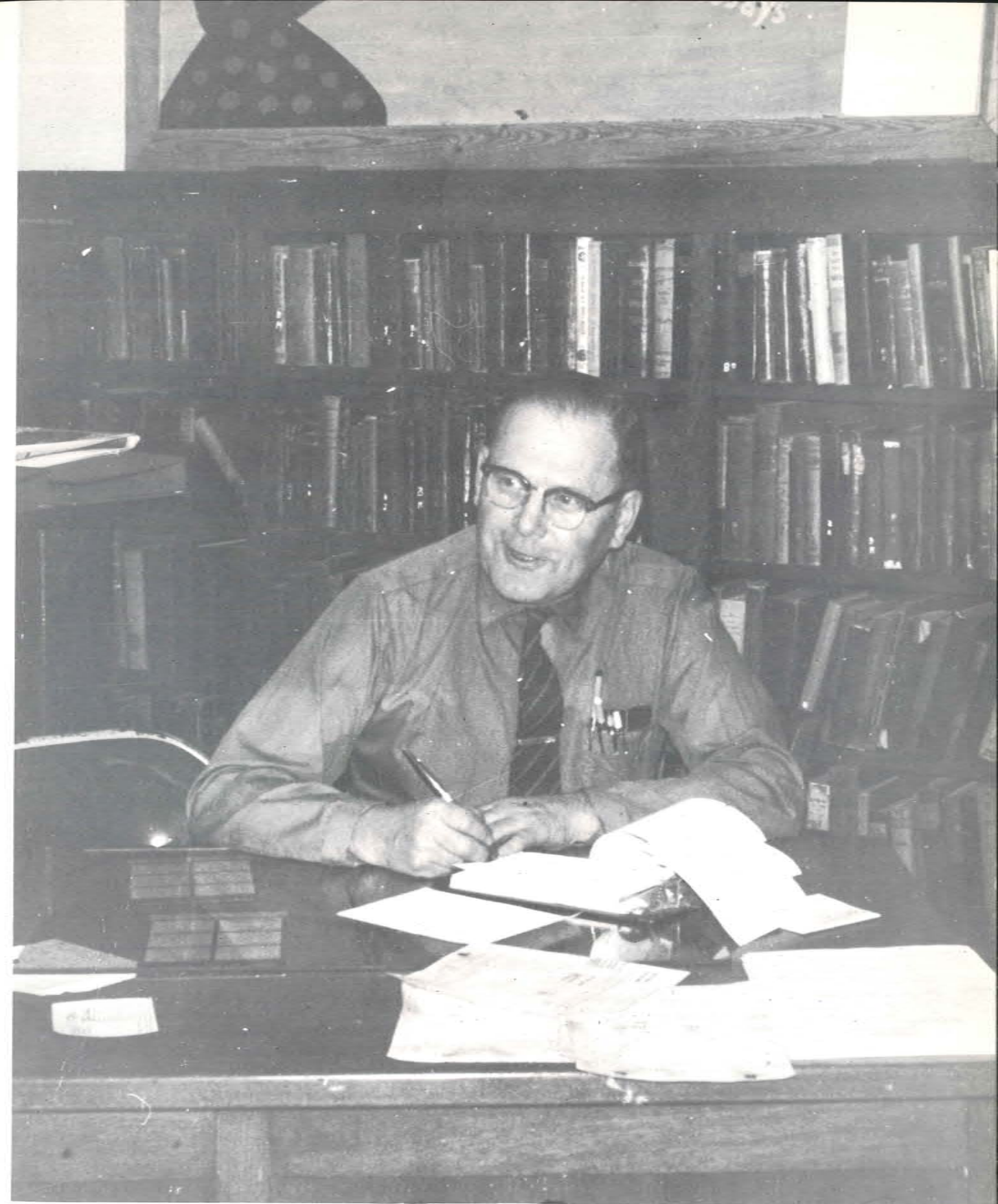

Faculty



Lewis E. Nestell, B.Th., M.A.
Principal
American History
Algebra I
First Aid
Vocations



John Cherry, B.B.A.
Shorthand
Typing I and II
General Business



Gordon Brown, B.A.
Assistant Principal
Youth Guidance
Bible Doctrines
Band



Bernard D. DeVasher, M.A.
Algebra I and II
Geometry
Earth Science

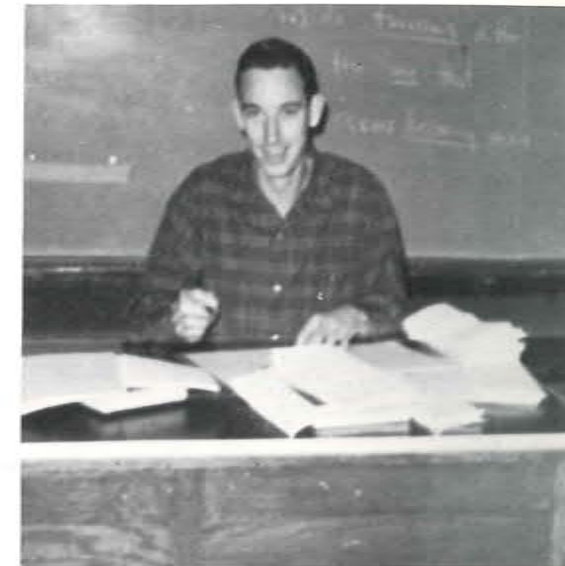

Inez B. Nestell
Registrar



Vernon A. Lewis
Driver Training





Harry Lydick, B.A.
English III and IV
General Math



Donald Rebman, B.S., M.A.
Chemistry
Biology



Wynelle McCorkle, B.S.
Home Economics



Helen Rust
Piano
Organ
Choral Organizations



James Peel, Jr., B.S., M.A.
Old Testament
New Testament
World History



Nina Vollmer, B.A.
French I and II





Jerrold Fink, B.A.
Dean of Boys
Physical Education
Tumbling Instructor



Eva Haynal-McKinney, M.A.
English I and II
Dean of Girls



Teckla Wilson
Dean of Girls



Seniors



PRESIDENT
PAULA DARLENE WILKERSON
"Polar Bear"

Ambition: Surgical Nurse
Pet Peeve: People who "put on"
"Dependability is one of the biggest planks in
the platform of success."



TREASURER
CANDACE LOUISE HARDY
"Candy"

Ambition: Undecided
Pet Peeve: French II
"All that is required for the triumph of evil
is that good men remain silent."



VICE PRESIDENT
HOMER LOWE GALLIMORE, JR.
"Jay"

Ambition: Minister
Pet Peeve: Leaving doors open in winter
"Who dares fail to try."

PASTOR
WILLIAM HART WATERS, JR.
"Bill"

Ambition: Minister
Pet Peeve: People that quit after the first try
"Where there's a will, there's a way."



SECRETARY
ELVA RUTH ROUSE
"Elvis"

Ambition: Nurse
Pet Peeve: Moody People
"Today well lived makes everyday a dream of
happiness, and every tomorrow a vision of hope."



SERGEANT-AT-ARMS
DANIEL ELDON HENSON
"Danny"

Ambition: Nurse
Pet Peeve: Unthoughtfulness
"In the young man's life, the most essential
thing for happiness is true friendship."



SHARRON ESTER ANDERSON
 Ambition: Kindergarten Teacher
 Pet Peeve: People who can be run over
 "A foolish consistency is the hobgoblin of little minds."



SHARON ANN BATES
 "Bates"
 Ambition: Medical secretary
 Pet Peeve: Nosey people
 "I dare not write as funny as I can."



ELLEN CARLENE BREMSON
 "Jip"
 Ambition: Surgical nurse
 Pet Peeve: Inefficiency
 "A lot of what we see in life depends on what we're looking for."



DAVID FRANK BROWN
 "Budgie"
 Ambition: TV and Radio announcer
 Pet Peeve: World Situations
 "A quitter never wins and a winner never quits."



WILLIAM SALDERUS BERKEY, JR.
 "Bill"
 Ambition: Surgeon
 Pet Peeve: Hypocrites
 "To everyman, be his own goal. If he fails, he is not a man. If this is true, there are a lot of old children on earth."

NENALOU BLACK
 "Cookie"
 Ambition: Social Worker
 Pet Peeve: Disorderliness
 "Most people are about as happy as they make up their minds to be."

PEGGY ANN BROWN
 "Pixie"
 Ambition: Dental Hygienist
 Pet Peeve: Brownies
 "Success is counted sweetest only when one ne'er succeeds."

JOSEPH ARTHUR BYRD
 "Joe"
 Ambition: Minister
 Pet Peeve: Lazy people
 "An ounce of prevention is worth a pound of cure."

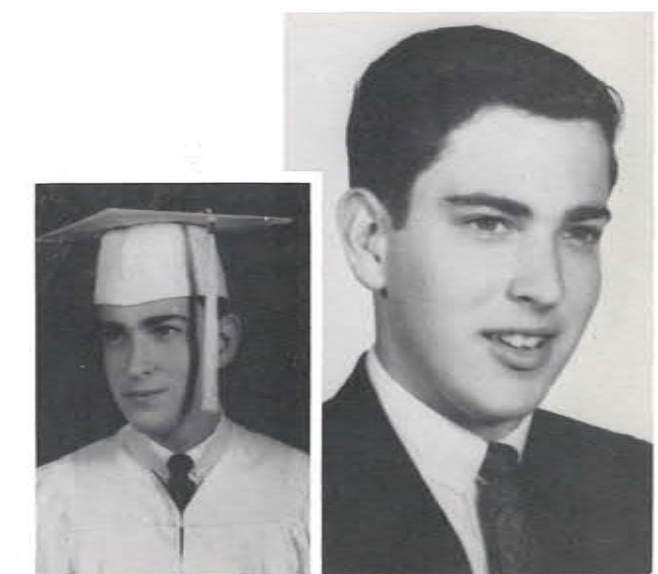



CAROL ANN CHANDLER
"Chandler"

Ambition: Anesthetist
Pet Peeve: Two-faced people
"In the meantime our policy is a masterly inactivity."



LYNDA CHARLOTTE DAVIS
Ambition: Elementary Education
Pet Peeve: Nosey People
"If only I may grow: Firmer, simpler-quieter, warmer."



FRANCES ELIZABETH FALLS
Ambition: Secretary
Pet Peeve: Hypocrites
"Be content with what you have and not what you are."



LINDA JEAN FEAGIN
"Feagin"
Ambition: Elementary Education
Pet Peeve: Inconsistency
"He is no fool who gives what he cannot keep to gain what he cannot lose."



MYRON CHARLES DOBBS
"Tad"
Ambition: Teacher
Pet Peeve: "Bratworst"
"A chip on the shoulder indicates wood higher up."

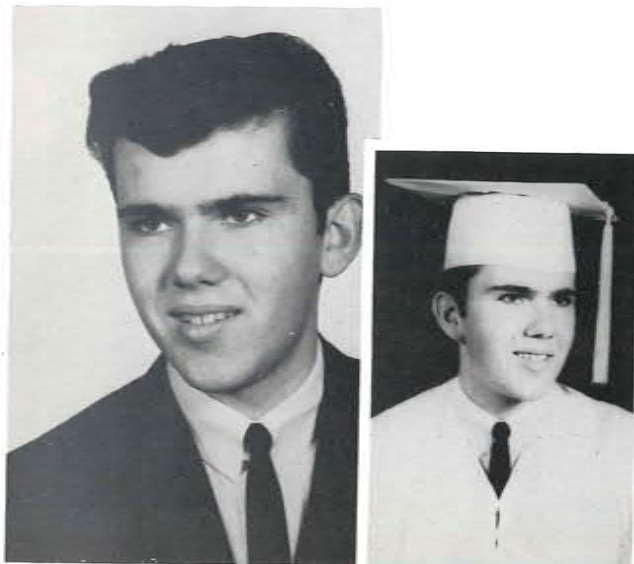

MARSHA ELAINE DRAKE
Ambition: Commercial Artist
Pet Peeve: Rotten erasers
"To be happy is a question of how we began and not of how we end, of what we want and not what we have."



THOMAS GEORGE GLOVER
"Glover"
Ambition: Boys Dean
Pet Peeve: Geometry
"Never let books interfere with your education."



MARION PRESLEY HALES, JR.
"Maybelline"
Ambition: Minister
Pet Peeve: Pomade
"In the life of a young man, the most essential thing for happiness is the gift of friendship."



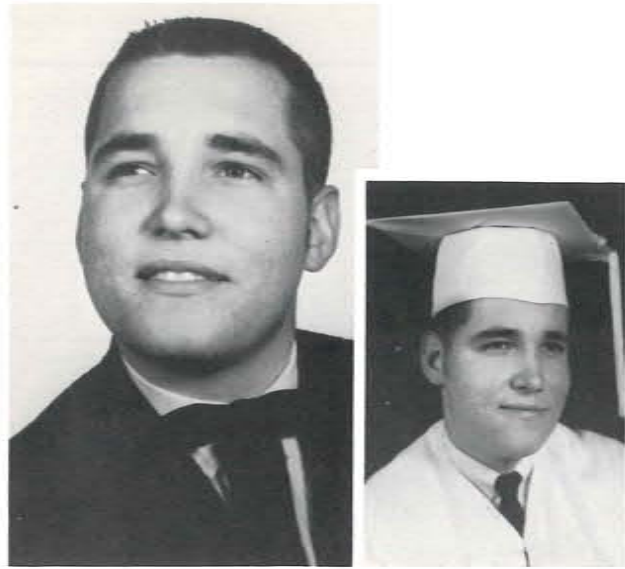

DAVID BRUCE JOHNSON:
"Johnson"

Ambition: Anesthetist
Pet Peeve: To be without wheels
"If anything is worth doing, it is worth doing well."

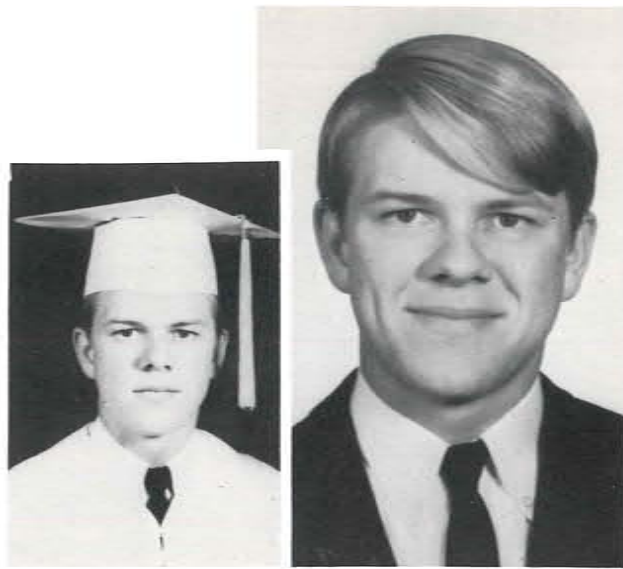

CHARLES ELVIN JONES
"Chuck"

Ambition: Missionary
Pet Peeve: Nosey old women
"It is not how long, but how well we live."



BRENDA BARNI MALKIEWICZ
"Barni"

Ambition: Nurse
Pet Peeve: Unfriendly People
"A good name is rather to be chosen than great riches."



LARRY LESTER MARTIN
"Martin"

Ambition: Undecided
Pet Peeve: Party crashers
"The longer one lives, the more one learns."



LIONEL DALTON JONES, JR.
"Rusty"

Ambition: Nurse
Pet Peeve: Gossip in S.A. meetings
"The older and wiser a man gets, the less he talks but the more he says."

BRENDA GAIL LEWIS
"Bee Gee"

Ambition: Missionary Nurse
Pet Peeve: Slow people
"The only way to be happy is to be of use in the world."

LINDA MARIE MARTONE

Ambition: Teacher
Pet Peeve: Conceited People
"If I were to lose, let me stand by the side of the road and cheer as the winners go by."

ROGER DAIL MILLIGAN
"Rogie"

Pet Peeve: A meal without meat
"If you can bite, don't growl."

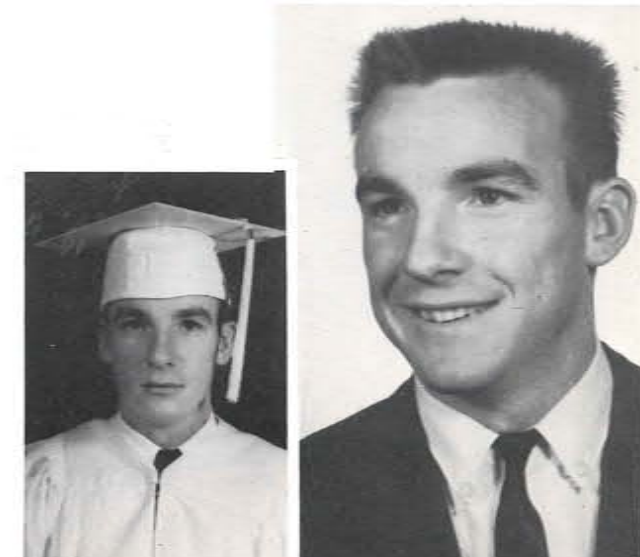



CAROL ANN NEWGARD
"Curly"

Ambition: Veterinarian
Pet Peeve: People that say I'm clumsy
"We have but one life to live so make the most of it."

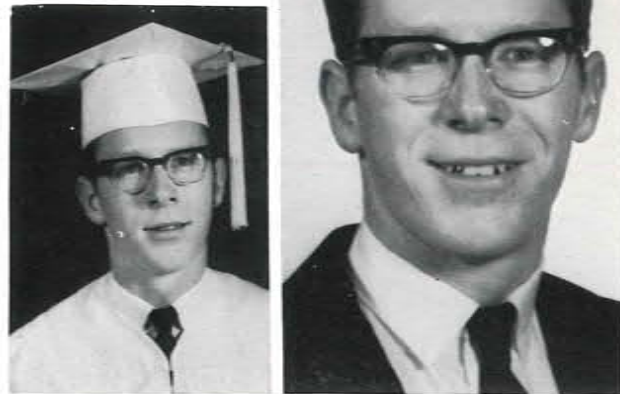

RICHARD DUFFY O'BRIEN
"Red"

Ambition: Minister
Pet Peeve: People that swear
"The Lord will not hold him guiltless that taketh His name in vain."



LINDA EDYTHE RAY

Ambition: Undecided
Pet Peeve: Animal crackers
"Live your own life, for you will die your own death."



JOHN L. REESE, JR.
"Grease"

Ambition: Anesthetist
Pet Peeve: Copy cats
"The one who says the most talks the least."



SANDRA FAYE PATE
"Sandy"

Ambition: Nurse
Pet Peeve: People that put on
"To make the best better."

STANLEY WARREN PERVIS
"Stan"

Ambition: Electronics Engineer
Pet Peeve: Big mouth people
"My tongue within my lips I reign; for who talks much must talk in vain."

VICTOR EUGENE SILVA
"Vic"

Ambition: Dentist
Pet Peeve: Outspoken People
"Don't put off until tomorrow what can be enjoyed today."

JUDY LOTRELLE STINCHCOMB
"Judy"

Ambition: Elementary School Teacher
Pet Peeve: Ink pens that don't write
"Do unto others as you would have them do unto you."

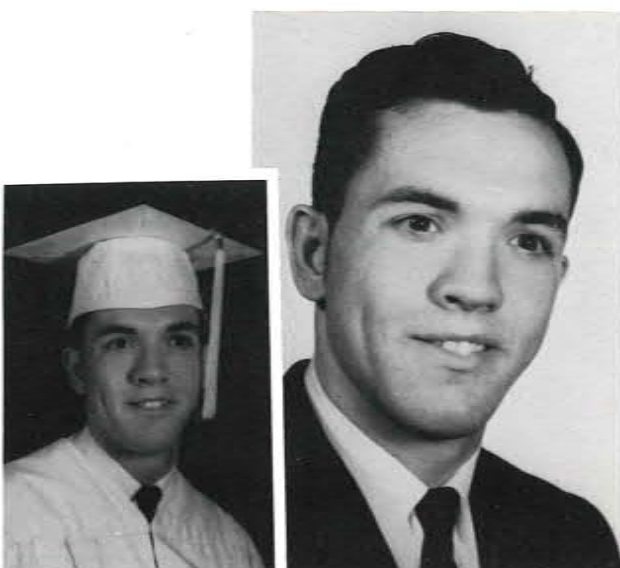

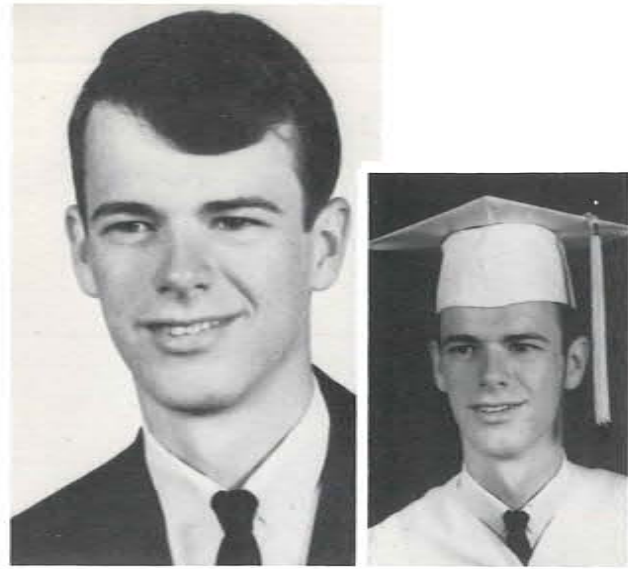

Theron Milton Taylor
"Hud"

Ambition: Author, Philosopher
Pet Peeve: People and Butterflies
"There are none so blind as those who have eyes but will not see."

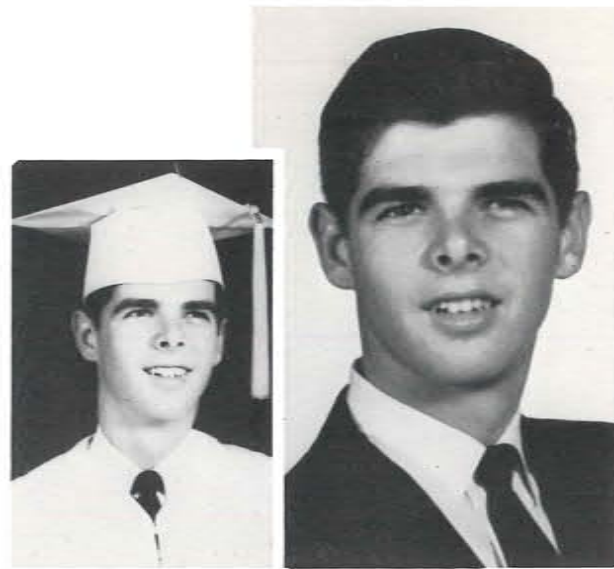

Raymond William Wagner
"Wagner"

Ambition: Doctor or Minister
Pet Peeve: Noisy people
"Better to wear out, than to rust out."



Elizabeth Diane Watkins

Ambition: Undecided
Pet Peeve: Stupidity
"Life consists in what a man is thinking of all day."

Heinz Ewald Wiegand, Jr.
"Heinze"

Ambition: P.E. teacher
Pet Peeve: Itchy skin
"Youth is a blunder, manhood a struggle, old age a regret."



Senior Superlatives

MOST DEPENDABLE
Paula Wilkerson and Jay Gallimore





MOST TALENTED
Brenda Lewis and Myron Dobbs



MOST COURTEOUS
Elva Rouse and Myron Dobbs



MOST STUDIOUS
Candy Hardy and Theron Taylor



MOST SCHOOL SPIRIT
Paula Wilkerson and Bill Berkey





NEATEST
Marsha Drake and Johnny Reese



MOST DIGNIFIED
Candy Hardy and Bill Berkey



FRIENDLIEST
Brenda Lewis and Danny Henson



MOST ATHLETIC
Pixie Brown and Chuck Jones





WITTIEST
Linda Martone and Rusty Jones

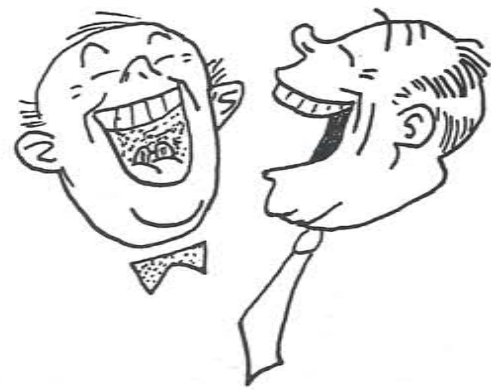

Juniors



Norma Ambrose



Sammy Baldwin



Gary Collins
President



Vicki Conway
Secretary



Kent Barber



Clarence Blanchard



Robin Cooper



Rita Crowder



Sharon Cantrell



John Cherry



Jean Curran



Joan Curran
Treasurer





Billie Jo Davenport



Dollena Denton



Sharon Ingram



Debbie Johnson



Ellen Esberner



Bill Gallin



Darlene Joiner



Martha Kendall

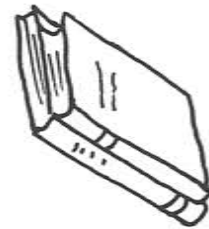

Tommy Ham



Frances Harvey



Gary Lenz



Debbie Loveridge



Joyce Maples



Don Mills



Elaine Sherer



Denis Silva



Ronald Nowfel
Pastor



Sharon Pendleton
Vice president



Jean Sutton



James Underwood
Sergeant-at-Arms



Carolyn Pollard



Rosemary Segur



Tim Whitmill



Dianne Wiegand

Autographs

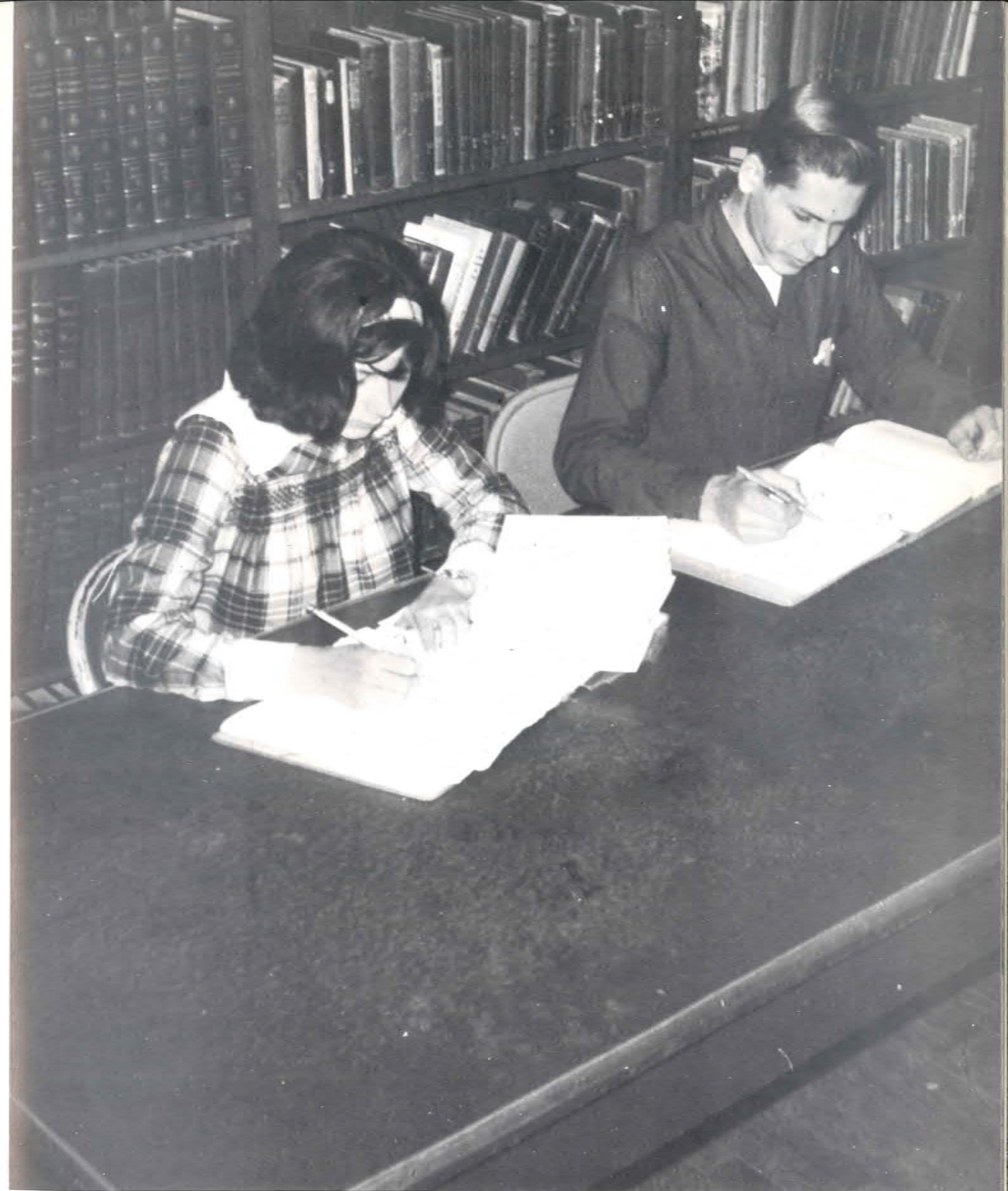

Sophomores



Verna Arnett



Weston Barber



Freddy Bischoff



James Flerl



Linda Gertner



Walter Gillin



Doris Cagle



Gail Chandler



Pat Dawson



Robert Hales



Betty Hewitt



Sherra Houck

Judy Dobbs



Peggy Falls



Alice Fleming



Jimmy Ingersoll



Melvin Jackson



Lowell Jenks





Peggy Justes



Stanley Johnson



Donna Joiner



Brenda Martone



Pat Millard



Jones Moore



James Kelly



Brenda Kennedy



Martha King



Carol Nesbitt



Mickie Newgard



Linda Ryals

Linda Koons



Paula Livingston



Donna Maples



John Smith



Sharon Swilley



Cherly Taylor





Sandy White



Linda Williams



David Winters



Patti Worden



Freshmen



James Arnett



Roger Baldwin



Pat Beard



Conway Floyd



John Foley



Ronnie Fortune



Leonard Biddix



Larea Bumgardner



Frank Gascay



Mark Gunter



Sharon Haney

Jeanne Cherry



Charlotte Crowe



Judy Flerl



Edwin Harvey



Ginger Harvey



Larry Hodges





Barbara Hughes



Gail Hyman



Brenda Johnson



Billy Norwood



Cheryl Oliver



Linda Gaertner



Carl Jones



Ronald Koester



Raymond Livingston



David Pendleton



Dianne Pollard



Tommy Pressley

Mike Millard



Billy Moore



Marlene Morrow



Larry Richards



Mary Shaw



Karla Sinclair





Sherry Sue



Robert Taylor



Charlene Walker

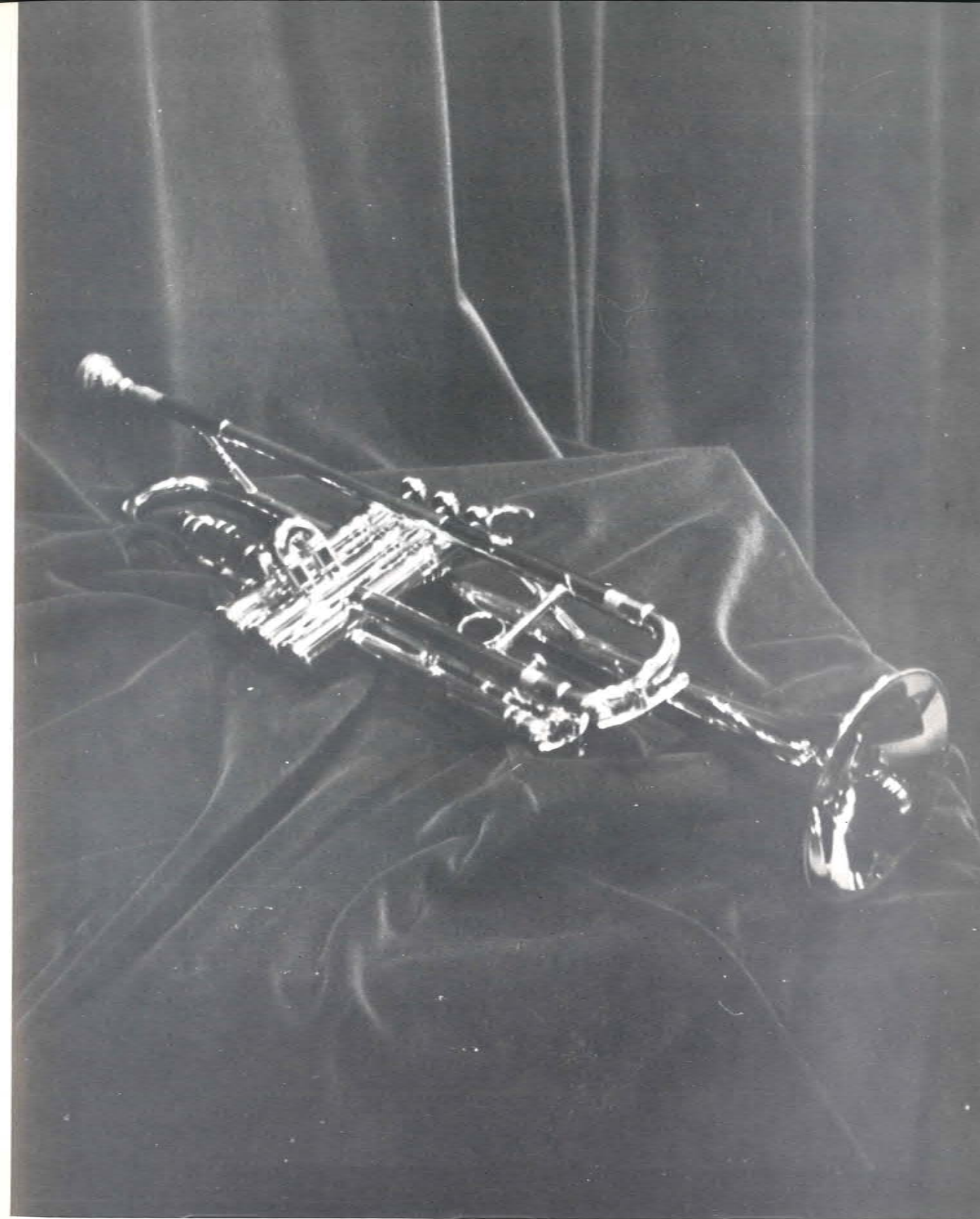

Activities



FIRST SEMESTER

Billie Jo Davenport, Parliamentarian; Paula Wilkerson, Vice President; Pixie Brown, President; Carol Pollard, Secretary-Treasurer.



FIRST SEMESTER

Chuck Jones, Sergeant-at-Arms; Jay Gallimore, Vice President; Junior Hales, President; Myron Dobbs, Secretary-Treasurer; Danny Henson, Pastor; Bill Berkey, Parliamentarian.

Girls' Club

Boys' Club



SECOND SEMESTER

Judy Dobbs, Parliamentarian; Brenda Lewis, Pianist; Martha King, Cultural Secretary; Linda Feagin, Song Leader; Francis Harvey, Secretary-Treasurer; Elva Rouse, Vice President; Carol Newgard, President.

SECOND SEMESTER

Theron Taylor, Pastor; David Johnson, Sergeant-at-Arms; Bill Waters, President; David Brown, Vice President; Gary Collins, Secretary-Treasurer; Robert Hales, Parliamentarian.





Left to Right: Carol Pollard, Asst. Editor; Linda Martone, Art Editor; Barni Malkeiweicz, Asst. Layout Editor; Theron Taylor, Literary Editor; Carlene

Bremson, Editor in Chief; Myron Dobbs, Photo Editor; David Johnson, Business Manager; Paula Wilkerson, Layout Editor.

Annual Staff

Harry Lydick
Sponsor



Carlene Bremson - Academy Editor
Sybil Yates - Nursing School Editor



FUTURE NURSES - Left to Right: Jeanie Sutton, Secretary-Treasurer; Linda Ray, Vice Pres.; Chuck Jones, Pres.; Paula Wilkerson, Pastorette; Mrs. Dora Moore, Sponsor.

FUTURE TEACHERS - Left to Right: Linda Feagin, President; Sharon Pendleton, Vice President; Ellen Esberner, Secretary-Treasurer; Myron Dobbs, Pastor; Inez Nestell, Sponsor.

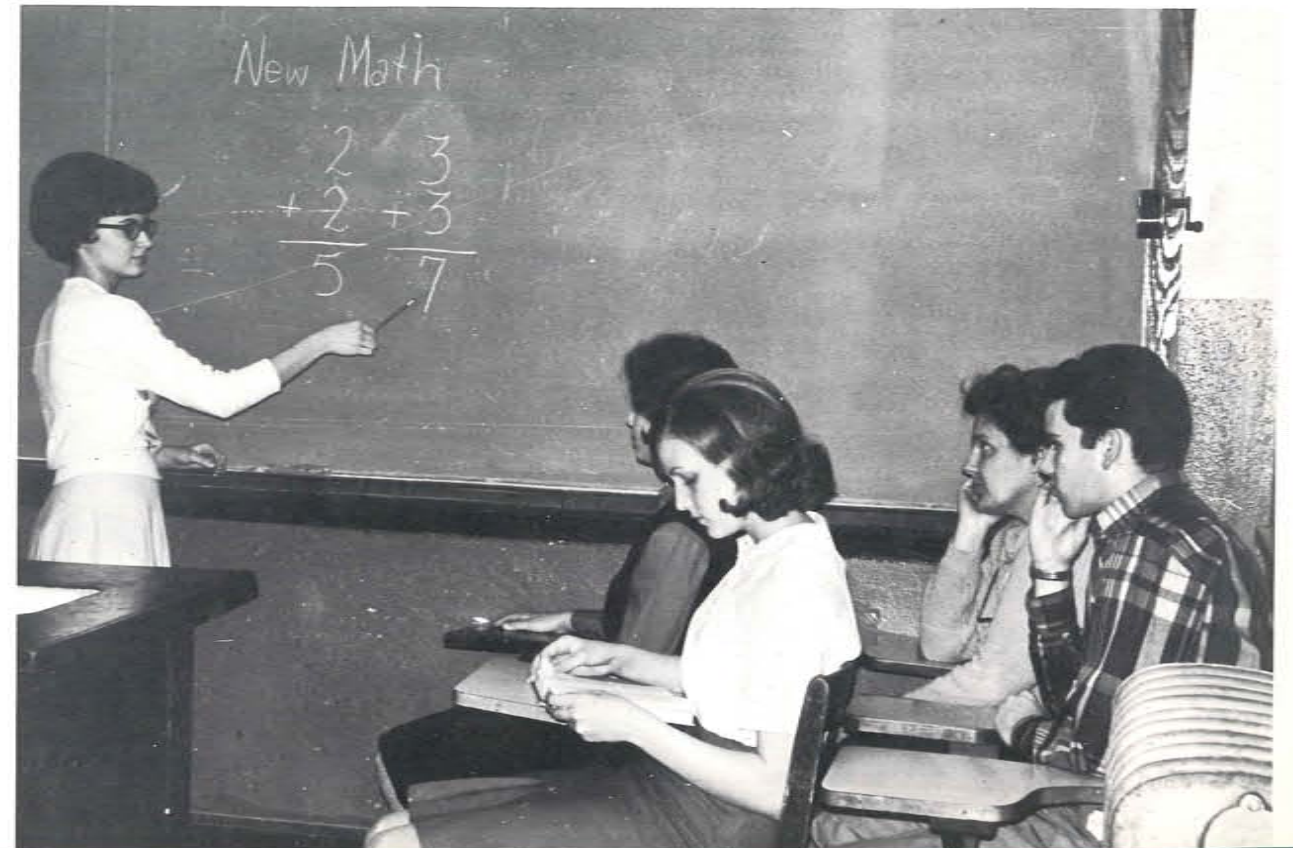



CHOIR OFFICERS

Carlene Bremson, President; Vic Silva, Vice President; Jean Curran, Secretary-Treasurer; Don Mills, Pastor.

Bible Conference



S. A. Officers

BAND OFFICERS

Myron Dobbs, President; Brenda Lewis, Vice President; Bill Waters, Secretary-Treasurer; Ellen Esberner, Librarian; Brenda Martone, Librarian.





M.V. OFFICERS - Left to Right: Martha Kendall, Tommy Glover, Carol Newgard, Bill Berkey, Barni Malkiewicz, Jay Gallimore, Bill Waters.



SENIOR CLASS OFFICERS: Paula Wilkerson, President; Jay Gallimore, Vice president; Elva Rouse, Secretary; Candy Hardy, Treasurer; Bill Waters, Pastor; Danny Henson, Sergeant-at-Arms.



Fire Crew

JUNIOR CLASS OFFICERS: Jim Underwood, Sergeant-at-Arms; Ronny Newfel, Pastor; Gary Collins, President; Sharon Pendleton, Vice President; Jean Curran, Treasurer; Vicki Conway, Secretary.



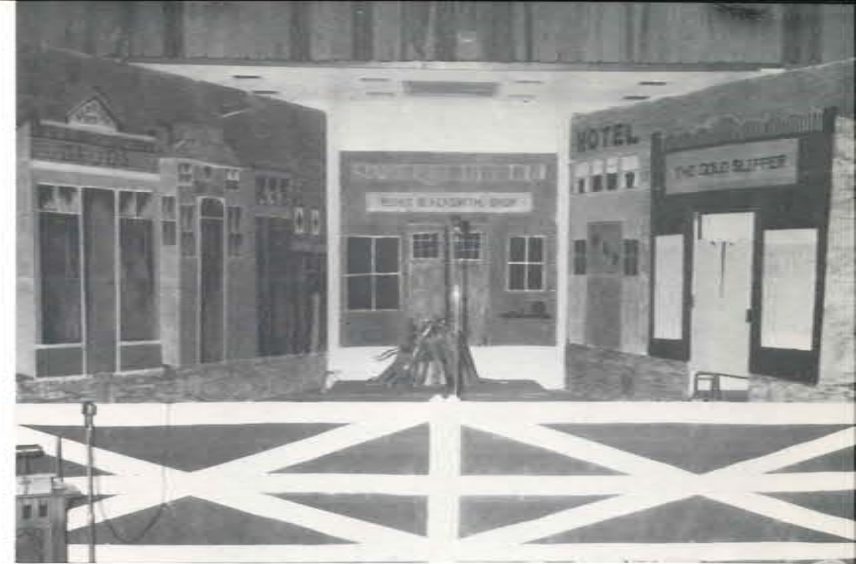

Girls' Reception



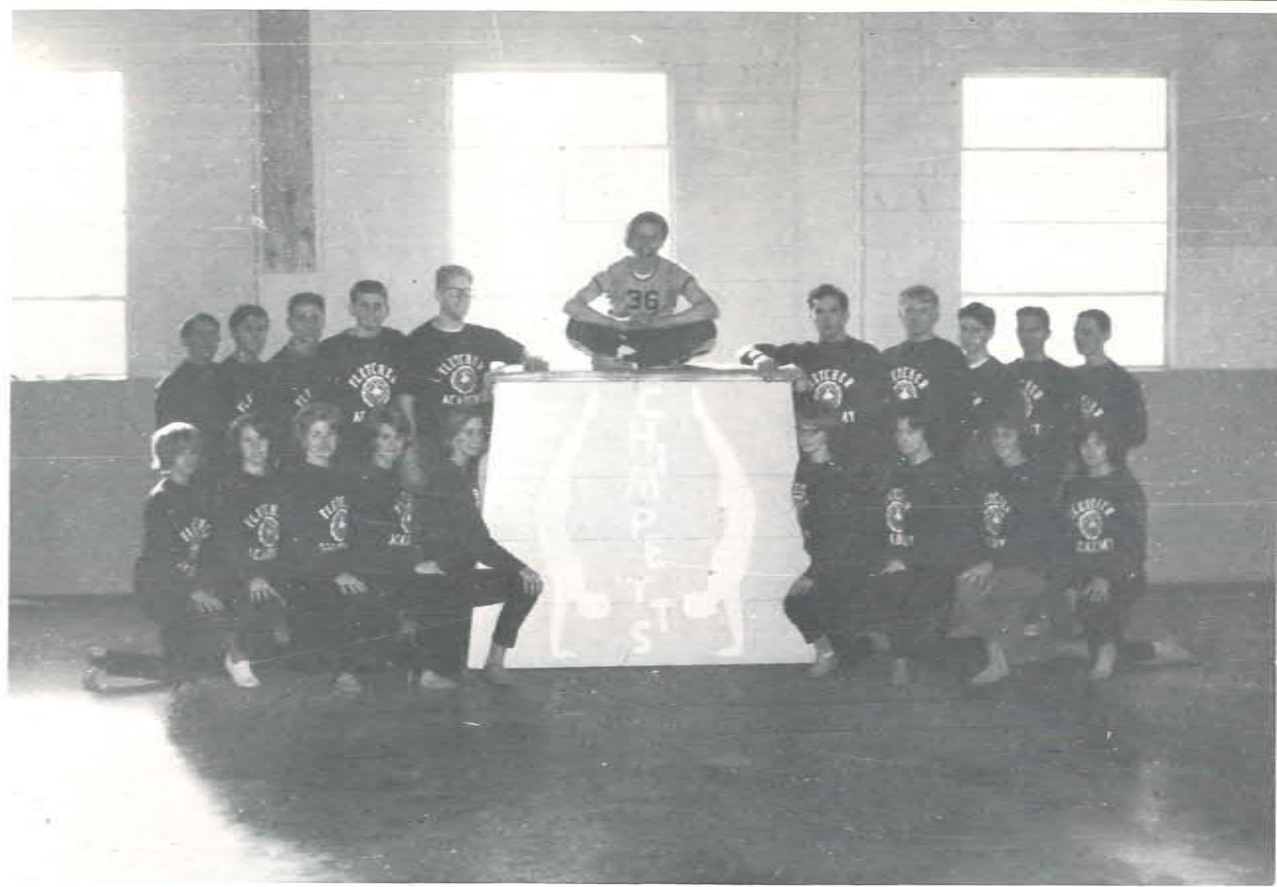

Tumbling Team



FA



F.A. Choir

FA



F.A. Band



Christmas Program



School



Picnic





In Memoriam

Marguerite Millar Jasperson

June 2, 1890--May 21, 1965

CROSSING THE BAR

Sunset and evening star,
And one clear call for me!
And may there be no moaning of the bar,
When I put out to sea,

But such a tide as moving seems asleep,
Too full for sound and foam,
When that which drew from out the boundless deep
Turns again home.

Twilight and evening bell,
And after that the dark!
And may there be no sadness of farewell,
When I embark;

For though from out our bourne of Time and Place
The flood may bear me far,
I hope to see my Pilot face to face
When I have crossed the bar.

--Tennyson

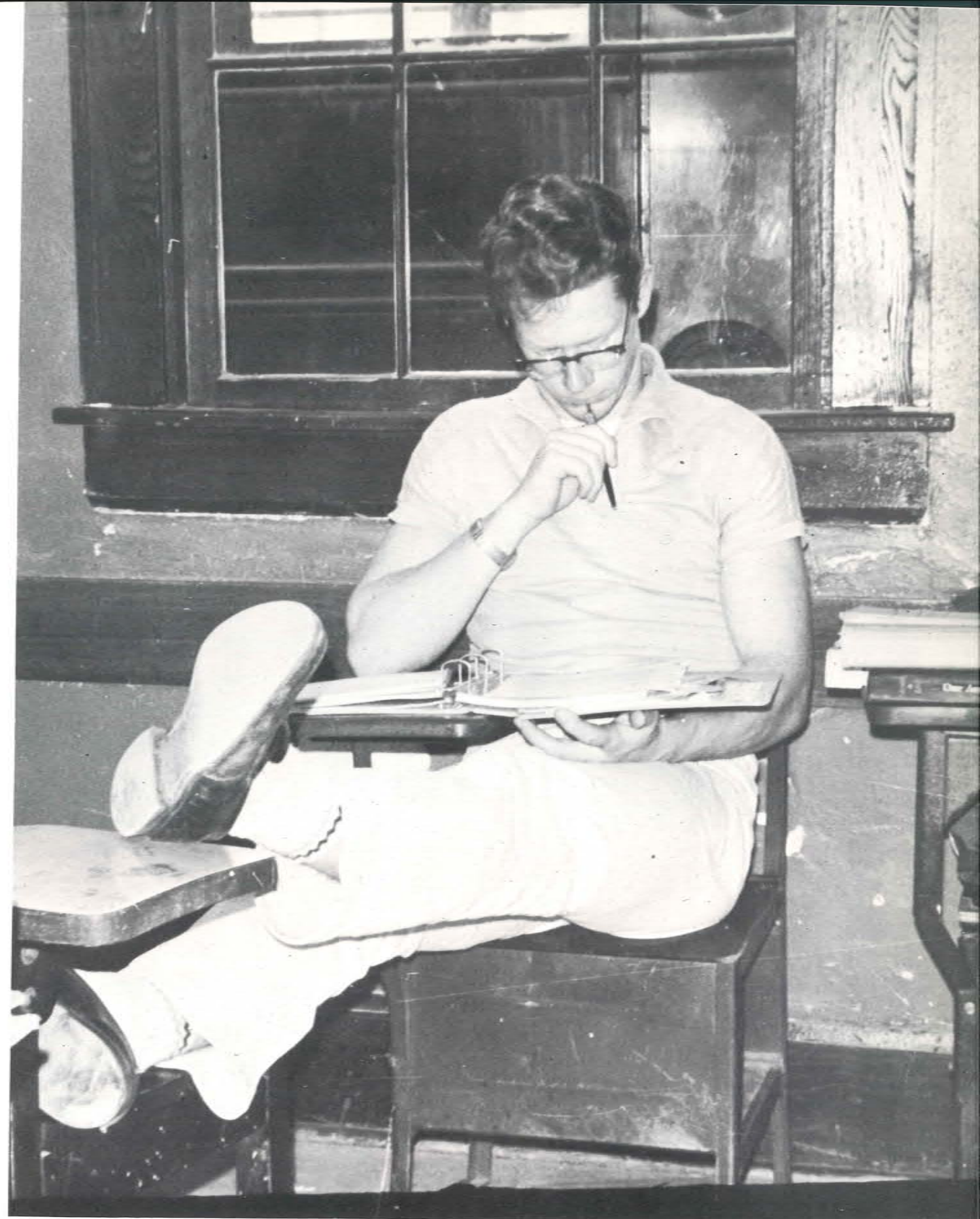

Humor



The Three Stooges



He forgot to use Coppertone!



Dare Me?



Well, blow me down!



Editor's contribution!



Watch it, Lydick's coming



Oh! Stop it!

I'd be worried too!



Pop Eye



Bashful?



Have mouth - will travel





I chew Double Bubble!



Still Waters!



It's now or never!



Some do -, Some don't



Hey! I need a push!



One leg up, one leg down!



I'm in a stupor!



Snaz in action!

You've had it now!



Latest gal on campus!



Greetings from the outside!



I just got blipped!





Bull Session



Sleigh Riding



Skipping School, eh?



This day has gone to pot!



Paula in the Plate!



Two of a Kind!?



Jack (Jimmy) in the Box!



Get 'em, Chuck!

Mr. Lonely!



Caught Ya!



Secret Agent



Peek-a-boo!





Let me go!



Open Mouth - Insert Bed



Let's get hoggish!



Who's the fairest?



Sacked out



Daydreaming!



Well, jerk it off!



Doctor Dobbs, M.D.

Co-ordinated



Reese at work!



Well Jip, What's coming off?



Burp-Here's my tonsils!



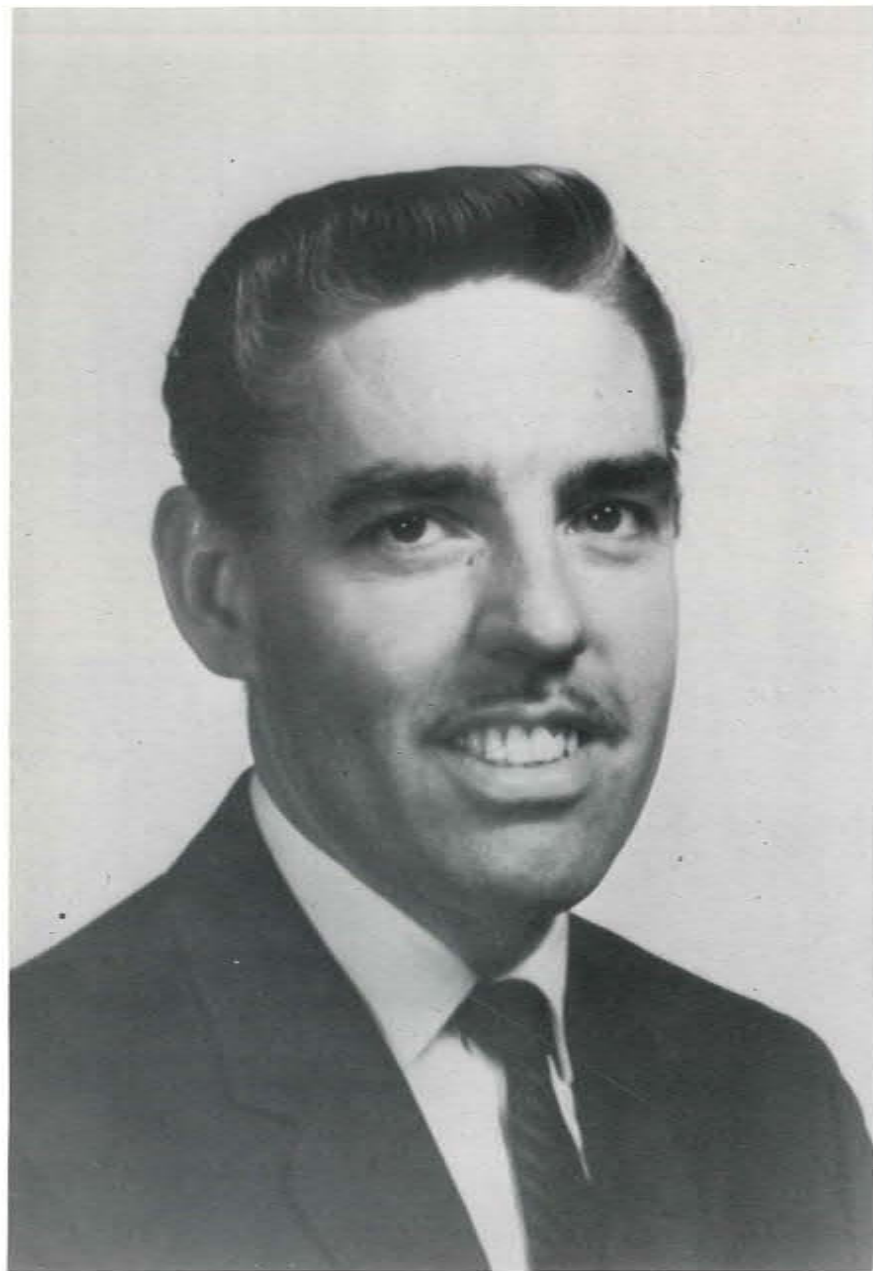

D
E
D
I
C
A
T
I
O
N

For your endless hours and countless days of true, personal guidance to us and for the true Christian example you have set before us, we the students of Captain Gilmer Elementary School would like to dedicate our pages of our WHISPERING HILLS to you--Mr. Ferdi Wuttke.

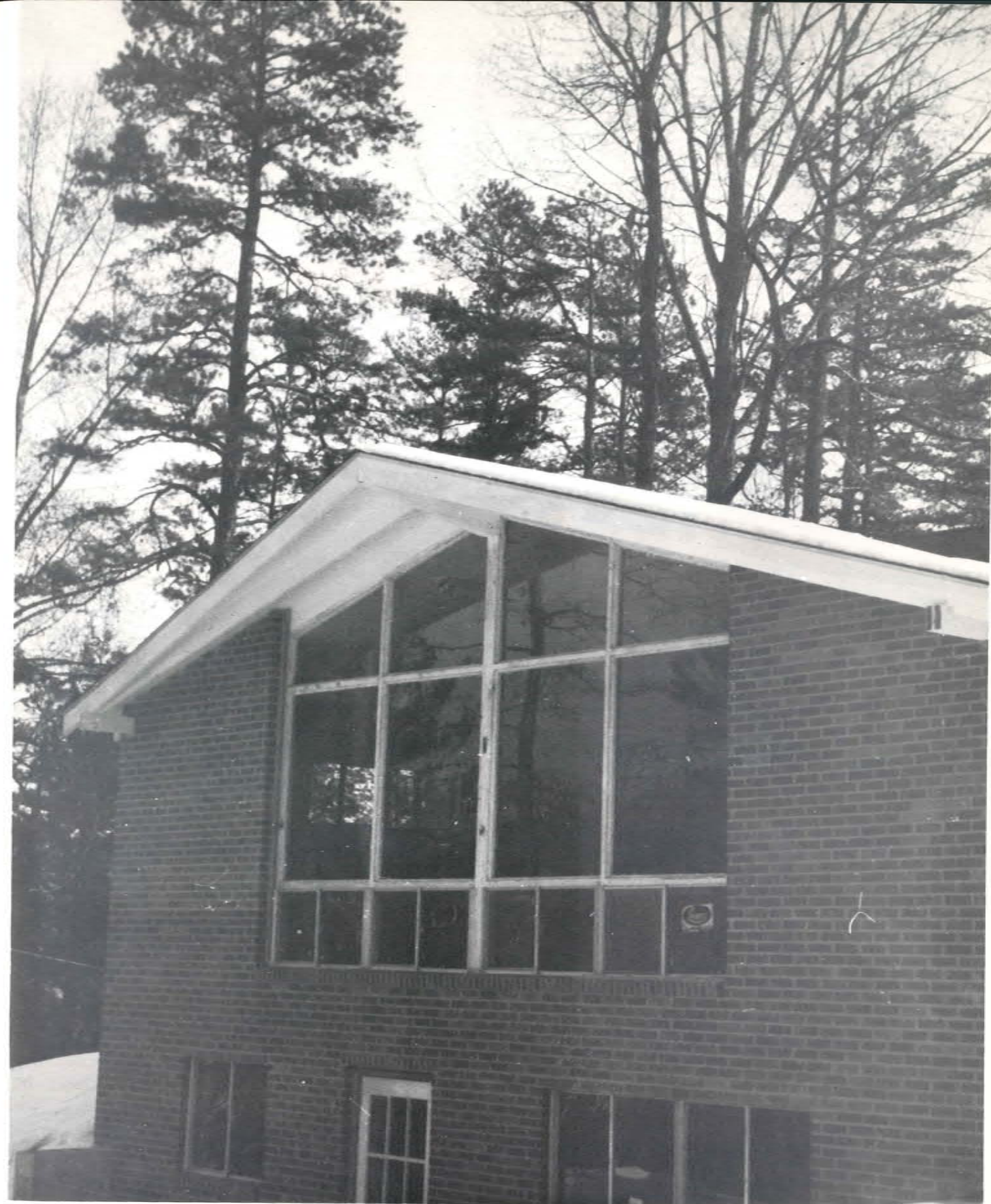

Grade School



First Grade

Christine Beard
Bobby Broyles
Kimmy Clark
Billy Flerl



Erick Haney
Pamela Haney
Janice Harrell
Julia Hodges



Linda Keist
David Moore
Vicki Schroeder

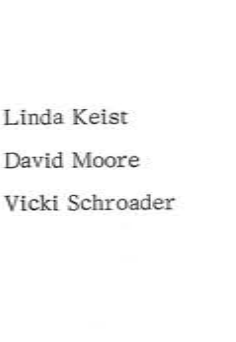

Second Grade

Mike Clark
Debbie Davis
Ernie Drake
Chuck Garey



JoAnne Hudson
Dennis Leggett
Douglas McCorkel
Cindy McClung



Anita Mull
Brian Pendleton
Harold Schutte, Jr.
Joel Williams



Alex Clark
Ted Clark
Tim Clark
Bobby Davis



Oral Eubanks
Patricia Johnson
Jerry McClung
Terry Schroader



Fourth Grade

Arnold Anderson
Peter Bloomfield
Vicki Clayton
Delphia Garey



Pansey Eubanks
Karen Haney
Carol Hansen
Steve Hodges



Collen Hodson
Wanda Jacobs
Angela Mull

Fifth Grade

Corlis Barber
Jim Cherry
Alfred Curran
Carol Kelly



Charles Marmet
Lucretia Moore
Marcia Pendleton
Herbert Segur

Sixth Grade

Clara Anderson
Lonnie Anderson
Johnny Johnson
Alice Pendergrass



Judy Wuttke



Seventh Grade

Susan Anderson
David Bryant
Sue Collins



Tony Fowler
Susan Hughes
Ellen Lancaster
Vernon Leggett



Darrell Livingston
Sue Marquis
Keith McDonald
Neal McDonald



Bob Moore



Clarence Anderson
Doug Barber
Sharon Beard



Eighth Grade



Tommy Bischoff
Ron Brummett
Darrell Cantrell



Hanna Coffey
Malcom Cox
Judy Marquis



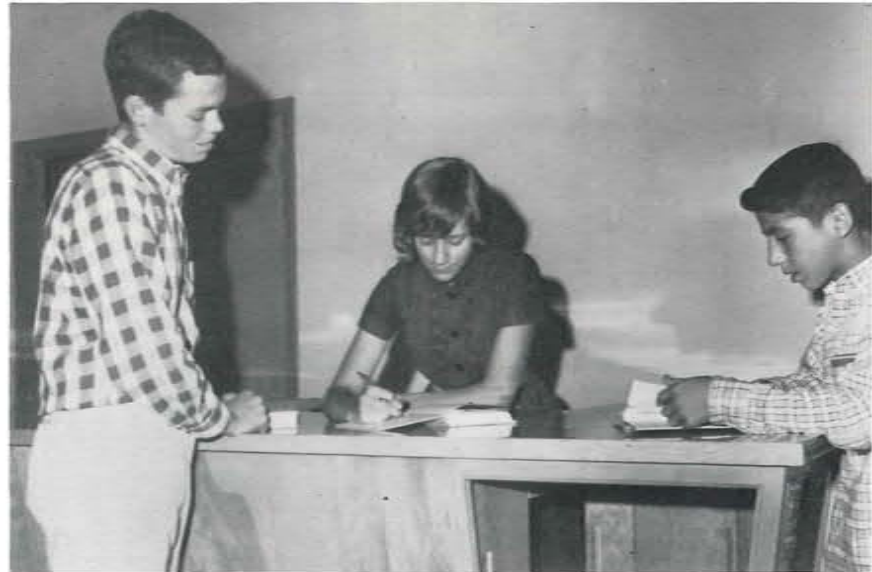

Mrs. Edna Peel
Grades 1-2



Mrs. Betty Collins
Grades 3-4





Mr. Harold Curran
Grades 5-8

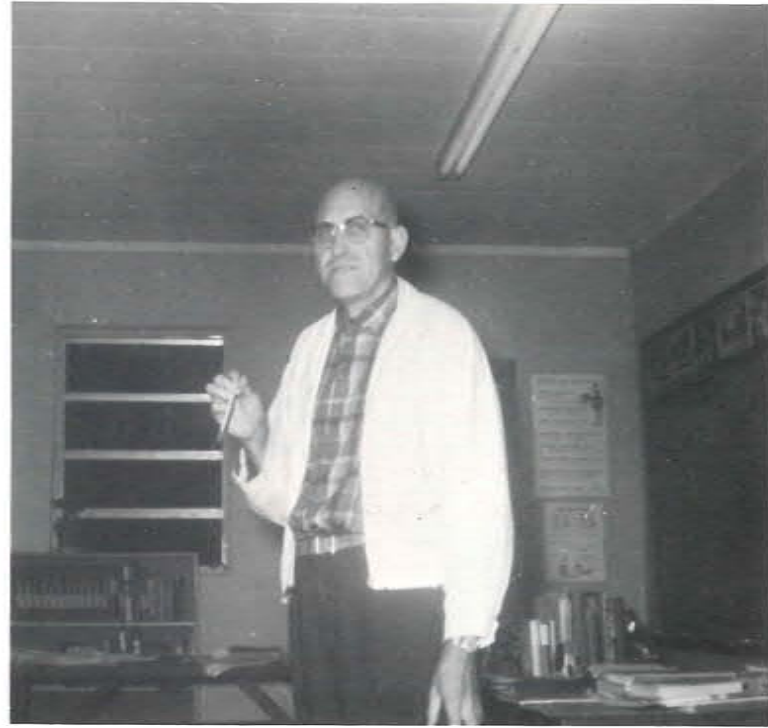

Mr. Ferdi Wuttke, M.A.
Grades 7-8

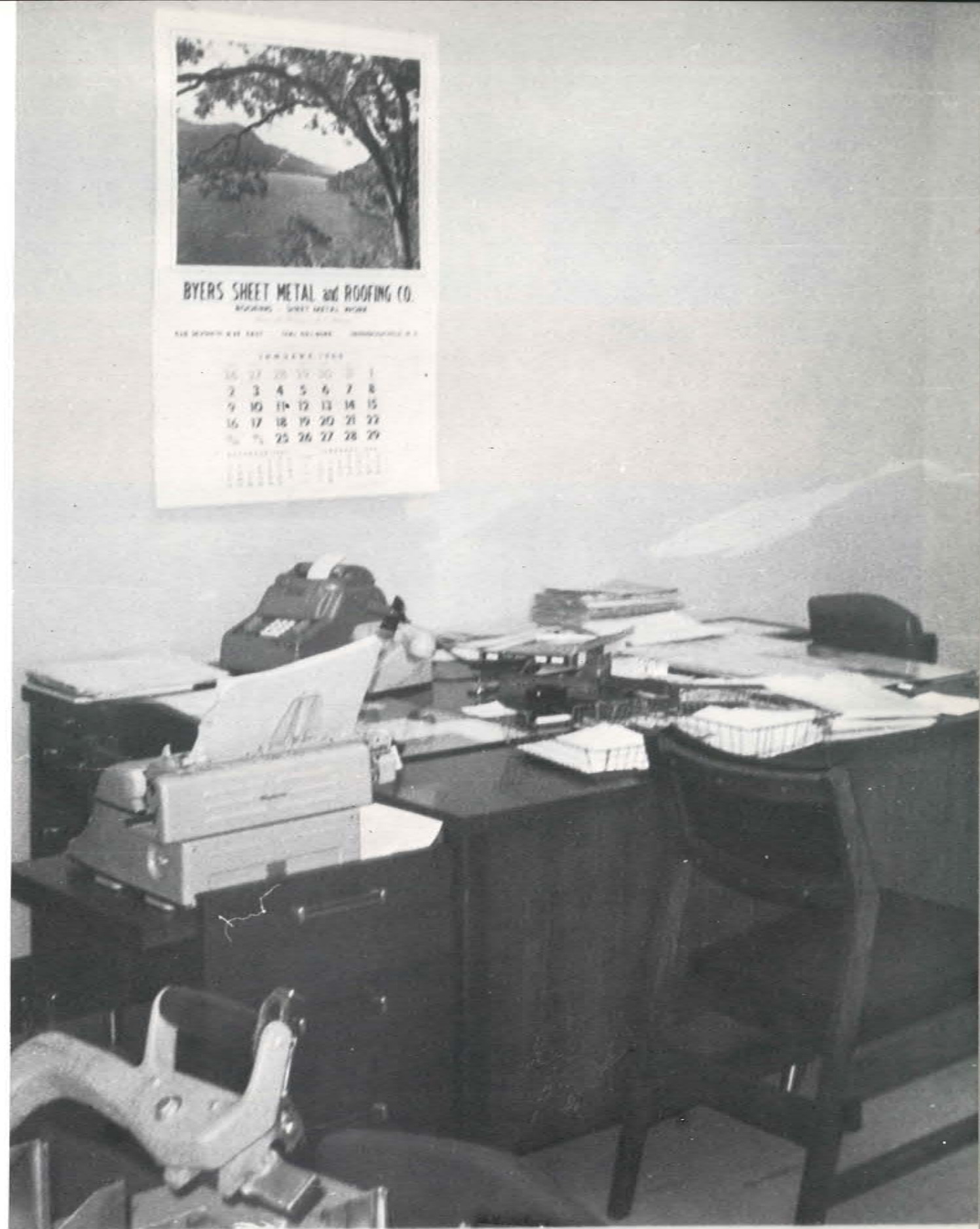

BYERS SHEET METAL and ROOFING CO.
 SHEET METAL ROOFING

ALL DEPTHS ARE EAST SIDE, ALL DEPTHS ARE WEST SIDE

JANUARY 1941

36	27	28	29	30	31		
2	3	4	5	6	7	8	
9	10	11	12	13	14	15	
16	17	18	19	20	21	22	
23	24	25	26	27	28	29	

Administration



A. C. Larson
President



Darrell Cross
Vice President
Hospital Administrator
Treasurer



Mrs. Lowell Barber
Cafeteria



Mrs. Florence Beadle
Admitting Office



Mrs. Myron Brown
Insurance Clerk



Van Dorn Camp
Secretary



Mrs. O. C. Hansen
Business Office



James E. Lewis
Retired



Nelson Chandler
Mechanical Supervisor



Mrs. John Cherry
Switchboard Operator

Cleo Ayers
Admitting Clerk



Mrs. Jerry Ayers
X-ray
Switchboard Operator



Jerry Ayers
Household



Mrs. Harriet Coffey
Household
Sanitarium Kitchen



Mrs. Darrell Cross
Switchboard Operator





Mrs. Harold Curran
Cafeteria



Donna Dunn
Registered Nurse



Jeanne Eymann, R.R.L.
Record Librarian



Mrs. Eula Johnson
Sanitarium Kitchen



R. A. Jorgensen, M.A., R.T.
Laboratory



Mrs. Virginia Keppler
Patients' Accts. Manager



Mrs. Regina Fink, M.T.
Laboratory Supervisor



Laura Fletcher
Women's Hydrotherapy



Linda Fletcher
Laundry



Mrs. Alberta Lane
Switchboard Operator



J. B. Lane
Laundry Supervisor



Blanche Lehman
Women's Hydrotherapy

Mrs. Myrtle Fletcher
Laundry



Mrs. Paul Ingersol
Sanitarium Kitchen



Mrs. Marjorie Lenz
Laundry



R. E. Marquis
Service Station Supervisor



C. G. Marquis
Postmaster





Mrs. Mary McClung
Insurance Clerk



J. L. McDonald
Maintenance



Maude Morrow
Occupational Therapy



Mrs. R. J. Smith
Dietary Supervisor



Mrs. Betty Underwood
Hospital Administration



Mrs. Myra Nelson
Sanitarium Hostess



H. E. Nelson, R.N.
Men's Hydrotherapy



William Nestell
Store



STORE
PHARMACY



J. D. Peel, Sr.
Laundry



Mrs. Bessie Powell
Cafeteria Hostess



J. L. Reese
Men's Hydrotherapy





SANITARIUM KITCHEN
SURGERY



GARAGE
MEN'S HYDROTHERAPY



FARM



SWITCHBOARD
CAFETERIA



GARDEN
CONSTRUCTION



HOUSEHOLD
LAUNDRY





Autographs



Advertising

FLETCHER PHARMACY

Registered Pharmacists
Prescriptions A Specialty
Quay H. Beck
Phone MU 4-7804 Fletcher, N.C.

STUCKEY'S PECAN SHOPPE

Fine Pecan Candies
Fletcher Hwy. 25

FLETCHER INSURANCE & REALTY, INC.

Phone 684-6726
Fletcher
North Carolina

T. C. JUSTICE

Fruit Stand &
Wood Yard

Compliments of
COMMUNITY MILL

Compliments of

KALMIA DAIRY

Hendersonville
North Carolina

Drink
All Jersey
Grade A Milk

RIGBY-MORROW
COMPANY, INC.

Lumber-Builders' Supplies-Mill Work

Fourth Ave. East P.O. Box 420
Phone 693-3428
Hendersonville, N.C.

Hendersonville 692-6517 Pisgah Forest 883-8590

Arden
684-6749

CONCRETE SUPPLY & MATERIALS, INC.

Ready Mixed Concrete

U. S. Highway 25-Naples, N.C.
Shepherd Street-Hendersonville, N.C.
Free Estimates

J. Q. Justice Geo. M. Jarvis

Compliments of
NORTHWESTERN BANK

of Fletcher

Compliments of

CRANSTON PRINT WORKS

Fletcher, North Carolina

FLETCHER CLEANERS

Quality Dry Cleaning

MU 4-3841

Fletcher, North Carolina

Convenient Drive-In Window Service

CAROLINA OIL FUEL INSTITUTE

 GIVES YOU MUCH MORE
HEAT ...FOR MUCH LESS

Compliments of

WESTERN AUTO

of Fletcher

Overton's Wholesale Grocery Co.

526 Seventh Avenue, East
Hendersonville, North Carolina

Kansas Maid Flour
Libby's Canned Foods
Green Gaint Canned Corn and Peas
Kellogg and Post Cereals
Complete Line Canned Foods, Candies
Soaps, Household Items

Whatever the Game -----
Remember the Name

THE SPORTS MART, INC.

30-32 Battery Park Avenue
ASHEVILLE, N.C.
Dial Al 4-3563



JOHNSON'S CABINET SHOP

Custom Made
Specializing in
Kitchen Remodeling
NEW HOMES
FINEST of MATERIALS USED
Consoweld Plastic Covered
"Quality is our Trademark"
Phone 684-7378 Gilbert Johnson
Fletcher, N.C. Owner

Fletcher Motor Company, Inc.



TELEPHONE MU 4-3891



FLETCHER, NORTH CAROLINA



Congratulations to you, the graduating class of 1966. You have achieved an important goal in your life. May you enjoy continued success in all of your future endeavors.



CORNER CHURCH AND ALLEN STREETS
HENDERSONVILLE, NORTH CAROLINA INA

OUR 62nd YEAR
AMPLE
OFF-STREET
PARKING

Howard Pendleton

Rt. 5 Box 214 A, HENDERSONVILLE, N.C.

Ph. 693-6418

Area Code 704



WHISPERING HILLS

"ESTATES"

55 ACRES OF SCENIC HOMESITES

3/4 Miles South of Mt. San.

So Convenient
So Reasonable
So Restful

Why Not Buy Or Build A Home

At

"WHISPERING HILLS ESTATES"

Rt. 5 Hendersonville, N.C.

693-6418



692-2176

L & H
BUILDERS

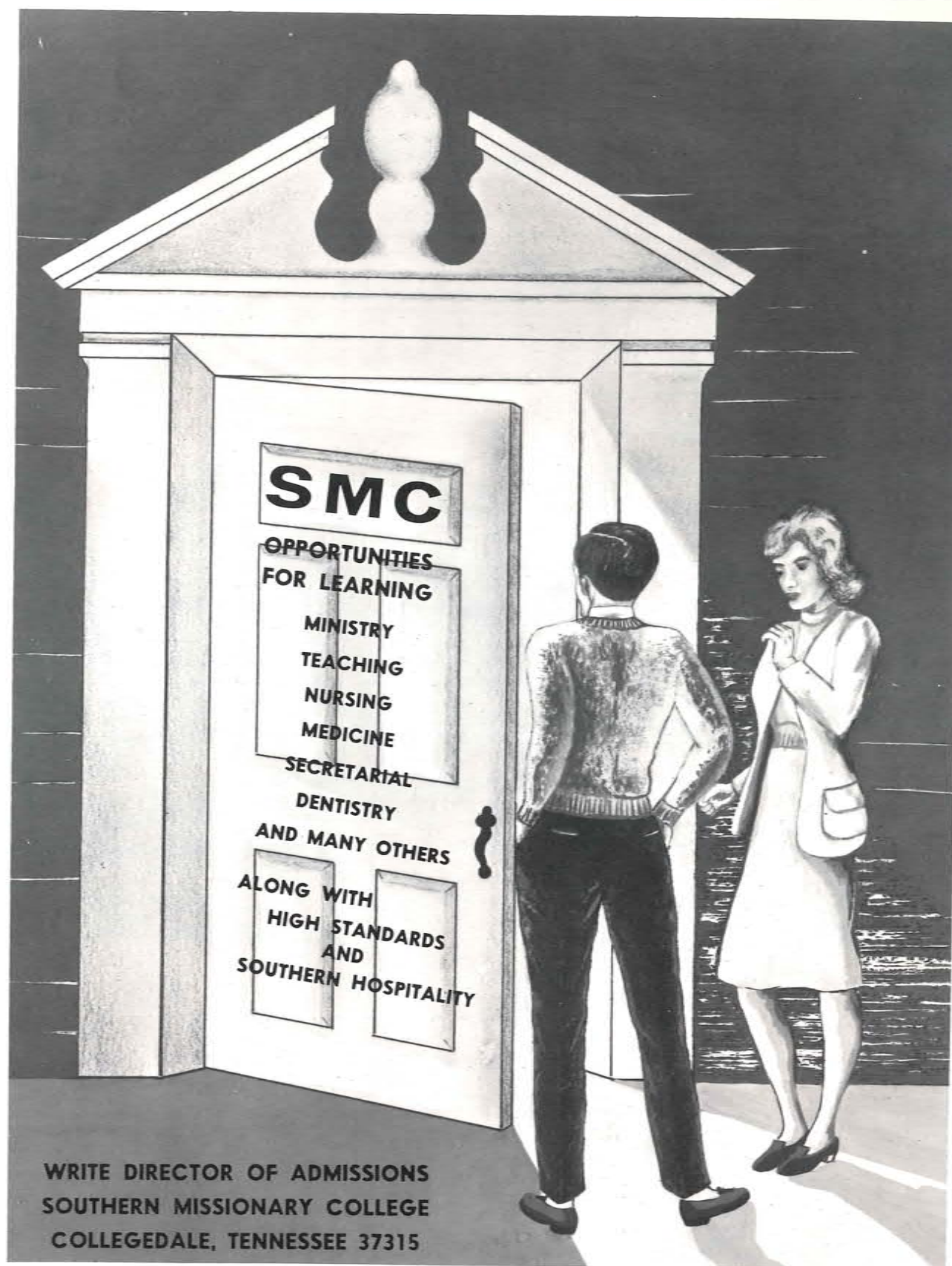

WRITE DIRECTOR OF ADMISSIONS
SOUTHERN MISSIONARY COLLEGE
COLLEGE DALE, TENNESSEE 37315

Congratulations

CLASS OF 1966

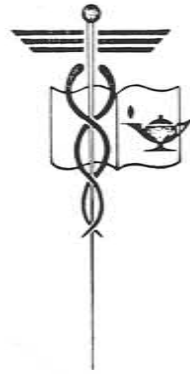

New England
SANITARIUM AND *Hospital*

STONEHAM . MASSACHUSETTS . 02180

A challenging career opportunity is awaiting you in our hospital-located on a beautiful hill, overlooking Spot Pond, in the heart of an area rich in history, culture, and natural beauty. Call or write to Mr. R. W. Crawford, for detailed information. Telephone (617) 665-1740.

MOUNTAIN SANITARIUM AND HOSPITAL



Fully Accredited by the Joint Commission

MOUNTAIN SANITARIUM AND HOSPITAL

SCHOOL OF NURSING

DIPLOMA SCHOOL FULLY ACCREDITED

EDUCATING YOUTH FOR CAREERS WITH A FUTURE

FLETCHER

NORTH CAROLINA

Compliments of
DIAMOND BRAND
of Naples, North Carolina

COMPLIMENTS OF
A FRIEND

Make Music Part of Your Education

DUNHAM'S MUSIC HOUSE, INC.

62 Paton Avenue

ASHEVILLE

Shop at



AND SAVE

40 COXE AVE.

Asheville, North Carolina

WILLIAM & MARY OF FLETCHER

Box 33 Fletcher, N.C.

Mr. and Mrs. William T. Justice
Owners

"Distinctive Fashions and Gifts"

Albert Johnson
Owner
Phone 692-5583

JOHNSON CERAMIC TILE CO.

P.O. Box 44
Mountain Home, N.C.
BATHROOM-PORCHES
PATIOS
ALL WORK GUARANTEED
For the finest in Ceramic





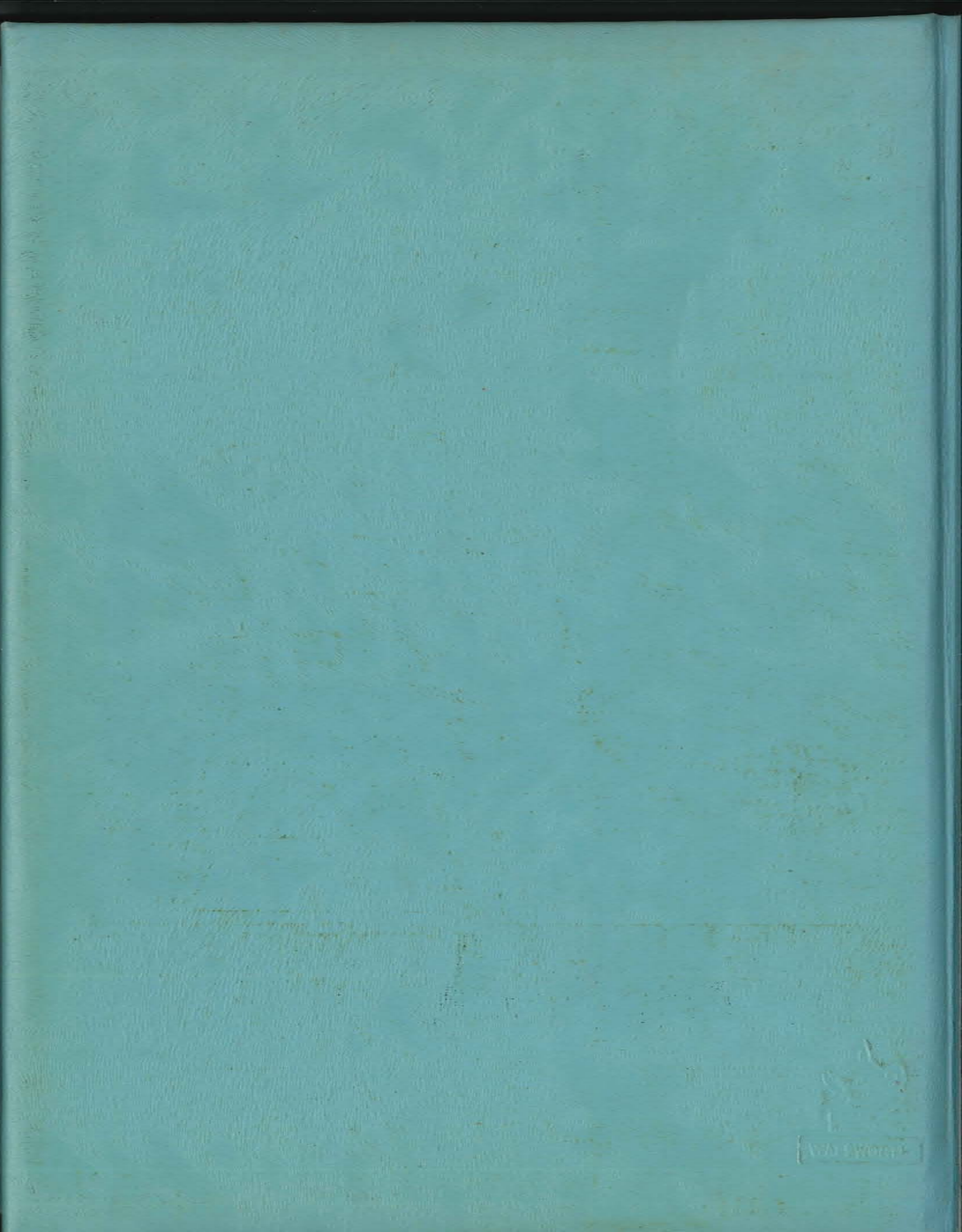

WATERBURY