

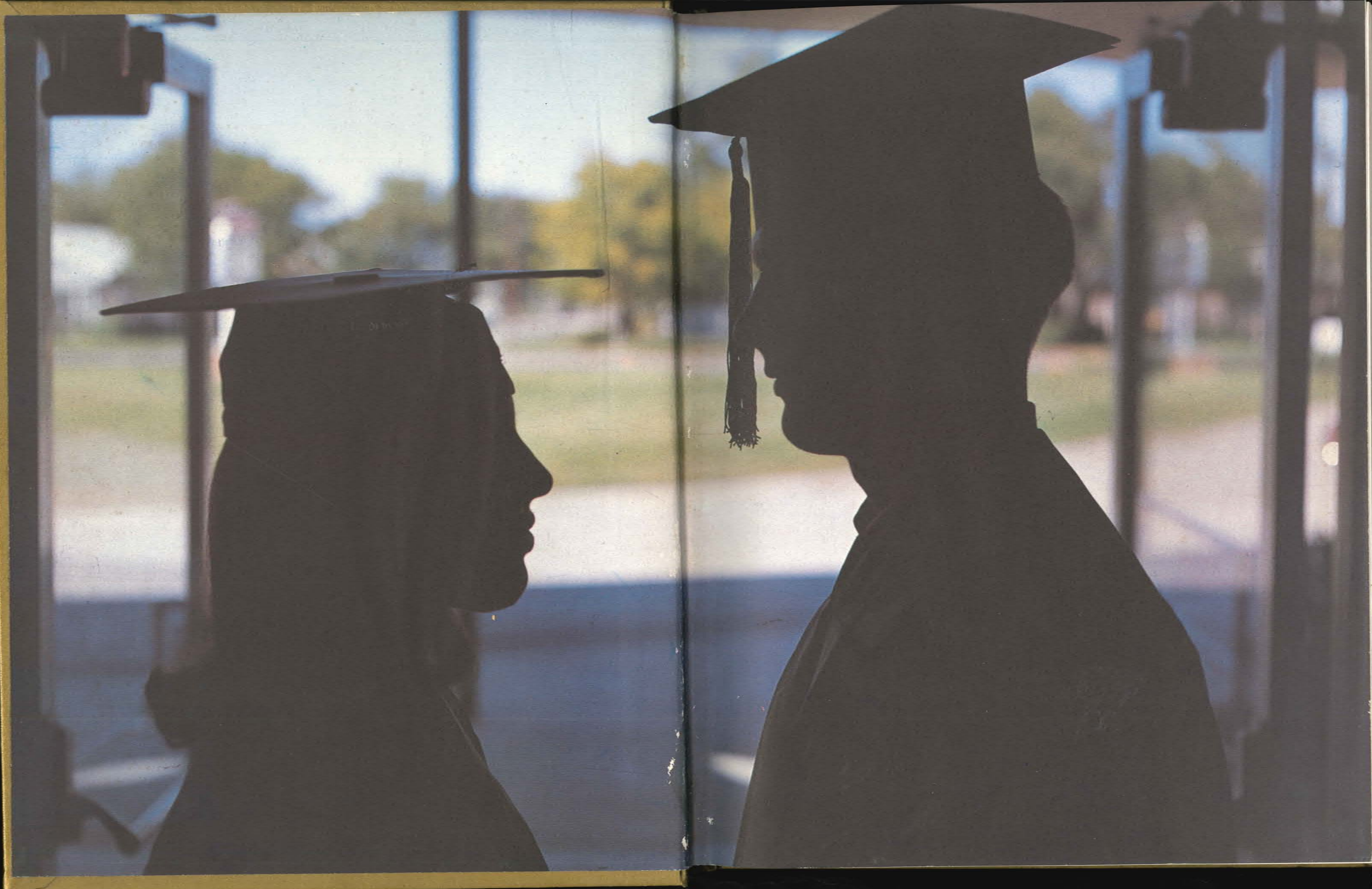

Whispering
Hills





Whispering Hills

Mountain Sanitarium

Hospital

And

Fletcher

Academy



Fletcher, North Carolina

DIANE WIEGAND AND BOB MOORE, EDITORS



Foreword

"In the hills of North Carolina where the laurel grows" is a picturesque chapel that brings many memories to mind. Within its walls Fletcher Academy students meet to pledge their allegiance to God and Country.

Our National Emblem flies from a tall pole, on a knoll near the chapel. Our flag presents a thrilling sight as a gentle breeze or a brisk wind makes "Old Glory" clearly seen.

That the passage of time may never dim our allegiance to God, to Country, or to our School, is the wish of the Whispering Hills Staff of 1970.

Table Of Contents

NURSES SECTION	4-52
Dedication	6
Student Nurse of the Year	7
Doctors	8,9
Faculty	10,11
Supervisors	12,13
Seniors	15-20
Juniors	21-24
Freshmen	25-30
Organizations	31-37
Psychiatric Affiliation	38
Humor	36-47
Extended Care Unit	48,49
Senior Baby Pictures	50,51
ACADEMY SECTION	53-176
Dedication	54
Appreciation	55
Memoriam	56
Faculty	57-63
Seniors	65-79
Juniors	81-87
Sophomores	88-90
Freshmen	91-94
Organizations	95-108
Activities	109-116
Alumni	117-118
Humor	119-124
Captain Gilmer Elementary School	125-136
Administration	137-144
Departments	145-150
Advertisements	151-167
Roster	168-170
Brownsberger Dedication	171-176

This

Is

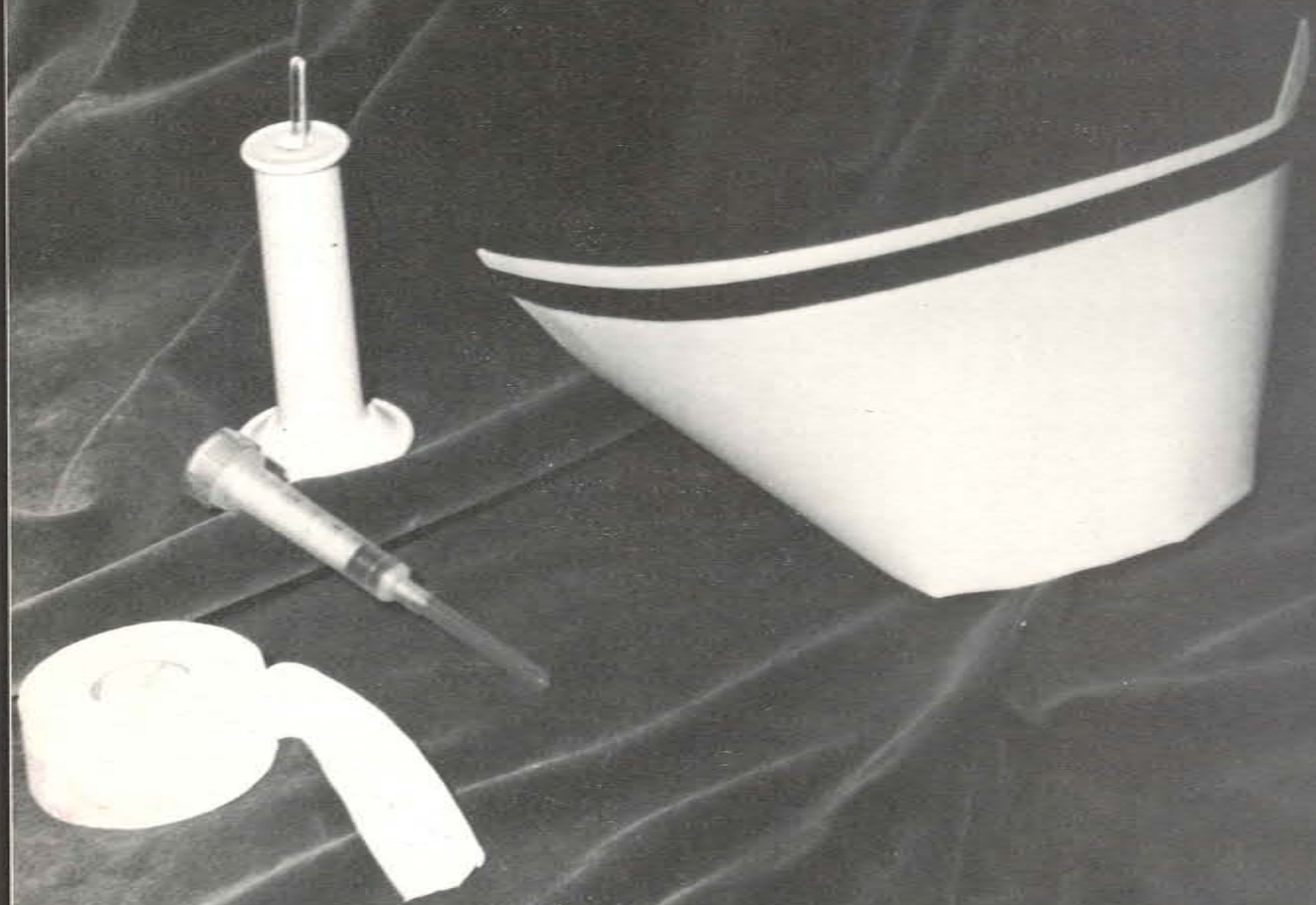

↳ Nursing . . .



Mrs. Fern Anderson; R. N., B. S.

Dedication

Through the portals of Mountain Sanitarium and Hospital walk the world's sweetest nurses--today and yesterday. One such sweet nurse returned after receiving her B. S. to help prepare others for this noble calling.

In her quiet, concerned, loving Christian way she has inspired her students to study and to work to the best of their ability. When the way seemed hard and long she reminded us that "Whom the Lord loveth he chasteneth", and so we smiled with her and gained courage to follow in the steps of our Master, we chose to dedicate our portion of WHISPERING HILLS 1970 to you, Mrs. Fern Anderson.



Student Nurse of the Year

Mr. Raymond Denton

Our Student Nurse of the year comes to us from Morganton, North Carolina. He has been quite active in student affairs and class government.

As a freshman he served as class treasurer, student councilman, S. A. parliamentarian, and freshman representative on the recreation committee.

As a junior he was kept busy as S. A. President.

As a senior he is class president and is burdened with organizing and guiding the senior class to graduation, and is senior representative to the School of Nursing Governing Committee.

His fun loving ways make for him many friends, thus the underclassmen have chosen Raymond Denton as Student Nurse of the Year of 1970.

Our Doctors!



P. J. Moore, Jr. M.D.

R. L. Engelbert, M.D.



A. A. Pearson, M.D.



F. D. Thoresen, M.D.



W. Hardy, M.D.

J. L. Gardner, M.D.



R. L. Milholm, M.D.



D. E. Putnam, M.D.
Radiologist



Josephine Clayburn, R.N., B.S.
Director School of Nursing



Ostine Whisnant, R.M., B.S.
Pharmacology Instructor



Frieda B. Flerl, R.N.
Medical Surgical Instructor



Frieda Zollinger, R.N.
Clinical Instructor

Marcille Rolle, B.S., M.T. (ASCP)
Science Instructor



Shirley Howard, R.N., B.S.
Fundamentals Instructor

*Nursing Education
And
Instructors*

Fern Anderson, R.N., B.S.
Obstetrics Instructor



Ada Williams, R.N., B.S.
Pediatrics Instructor



Dell Nestell, R.N.
O.R. Instructor



Inez Nestell
Secretary and Registrar



Nyla Farrar
Dean

Thelma Flannagan
Assistant Dean



Our Supervisors



Gladys Lowder, R.N.
Director of Nursing Service

Edna Justus, R.N.



Worthie Lewis, R.N.

Carrie Pendergrass, R.N.



C. Radar, R.N.

B. Sanders, L.P.N.



M. Metzger, L.P.N.

Kate Crowder, R.N.
Hydrotherapy



Beverly Camp, R.N.

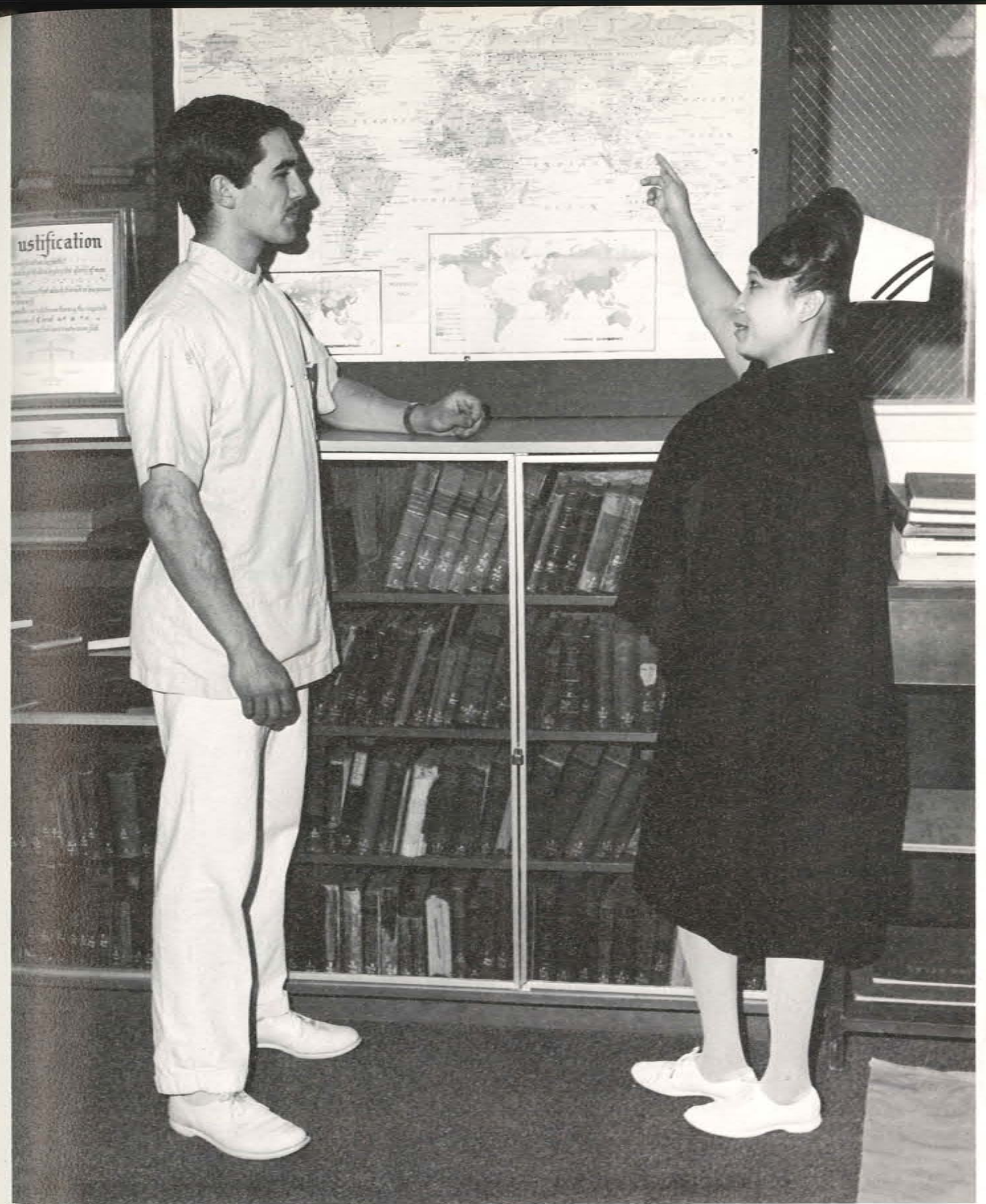

Now we stand ready to face the world.

Seniors



SENIOR CLASS OFFICERS Belen Serra, Pastorette; David T rivett, Vice President; Raymond Denton, President; Dianne Smith, Secretary; not pictured: Velda Byrd, Treasurer; John Wilkes, Parliamentarian.



ELOYCE BARBER

- S - To travel
- E - Everybody and almost everything
- N - Elowese
- I - Alarm clocks
- O - Boulder, Colo.
- R - Boring Saturday nights



KENT BARBER

- S - Bush pilot
- E - playing the guitar, camping
- N - Kent
- I - guitar with a broken string
- O - Lamar, Colorado
- R - All night monopoly games at Broughton



LINDA BOST

- S - Nursing supervisor
- E - Needlecraft, people, weekly phone calls
- N - Linda
- I - People that procrastinate
- O - Baltimore, Maryland
- R - Thursday nights Yakami feasts



Dr. & Mrs. Hardy

CLASS SPONSORS



Dr. & Mrs. Thoresen



MARION BROWN

- S - Surgical Nurse
- E - Hiking and camping
- N - Mary B.
- I - Broughton
- O - Mtn. San. and Hosp.
- R - Class outings and water skiing



VELDA BYRD - Treasurer

- S - To be a mother
- E - Hiking and swimming
- N - Kitten
- I - Nosey people
- O - Toledo, Ohio
- R - Trip to Hawaii



GARY COLLINS

- S - Rancher
- E - Girls
- N - Doc
- I - Tradition
- O - Edmore, Michigan
- R - Mrs. Gish and organization



VICKY CONWAY

- S - Drummer
- E - Music, reading, trips to town with the girls, city lights at night
- N - Vicky Sue
- I - My stereo
- O - New Bern, N.C.
- R - Basketball games with Dr. Pearson



RAYMOND DENTON - President

- S - Chemist
- E - Living and People
- N - Raymond
- I - Stagnation
- O - Morganton, N.C.
- R - The Class of 1970



ROXIE ESTEP

- S - To be a good wife
- E - Cooking for Dennis
- N - Pebbles
- I - Inefficient people
- O - Hagerstown, Md.
- R - Walking in the Rain



DIANE MILLER

- S - Ministers wife
- E - Snow, music, people, and peanut butter
- N - Di
- I - People who don't apply themselves
- O - Rising Sun, Maryland
- R - Getting lost going to the commissary Loosing my keys while at Broughton



NANCY PEIRCE

- S - To obtain MRS. degree
- E - Snoopy, people, sport cars
- N - "Peirce!!"
- I - Organizing SA parties
- O - Malborough, Massachusetts
- R - Being "Miss Hydro" of 1970



BILL RUMSEY

- S - Playing my guitar on Grand Ole Opra
- E - Building boats
- N - Bill
- I - Not enough hours in the day
- O - Virginia
- R - Class parties
Good times at the lake



LINDA GOINS

- S - To drive my Cougar in the Indianapolis 500
- E - Men and Peanut butter
- N - Kitten
- I - "You know you should"
- O - Alabama
- R - A certain trip



LUCY JACOB

- S - To be a Missionary Nurse
- E - Snowball fight, cooking, people
- N - Luz
- I - Cold Bath water and hot shower water
- O - Manila, Philippines
- R - Arrival in U.S.
Student nurses picnic at Lake Lure



CINDY LENZ

- S - Pilot, scuba diver
- E - painting, jig-saw puzzles
- N - Cindy
- I - lights on all night
- O - Detroit, Michigan
- R - 22 emergencies in one shift!!



MYRTLE RUSSELL

- S - To receive B.S. degree in Nursing
- E - Summertime, Being with people
- N - Myrt
- I - Messy room
- O - Hendersonville, N.C.
- R - Loosing contact lens in E.R. with Dr. Pearson



BELEN SERRA - Pastorette

- S - To be a Musician
- E - Making others Happy and receiving letters
- N - Lin or B.
- I - Sensitive, moody and temperamental individuals
- O - Bukidnon, Philippines
- R - My trip to the U.S.!!
Watching autopsy performed on a Baby



DIANNE SMITH - Secretary

- S - Skin diver
- E - Sleeping late in mornings, snow, gab sessions
- N - "Ducky"
- I - Blabber mouths and people who always gripe
- O - Berwick, Penn.
- R - Amazing cure for my "appendicitis"



DAVID TRIVETT - Vice-president

- S - To go to the Moon
- E - Shooting the Bull (talking)
- N - Big T. and or D.T.'s
- I - Loud and smart mouthed people
- O - McNeil, Mississippi
- R - Brigitte pushing a toasted marshmallow up my nose



JUDITH VELTMAN

- S - Champion Skeet shooter
- E - skeet, skiing, fishing
- N - Judy
- I - Meddeling, Pardee, dirty rooms
- O - St. Petersburg, Florida
- R - Country Shindigs, trips to Greenville



BRIGITTE WEBER

- S - Sky Diver
- E - Skiing, snow and water, tennis, anything that involves people
- N - Gitte
- I - Alarm clocks that go off at 6:00 am every morning and Peanut Butter
- O - Salz-gitter Lebenstedt, Germany
- R - Room #3 and a certain fire extinguisher



DIANE WIEBAND

- S - Elementary School Teacher
- E - Snowball fighting, swimming, eating and nursing
- N - Bunny
- I - The tick-tock of an alarm clock when I am trying to sleep
- O - San Francisco, California
- R - Losing a patients kidney stone that the doctor wanted to examine

S-SECRET A-ABBIIIO-V
 E-E-VJOYS
 -V-VICK-V-A-VE
 I-I-R-RITAJIO-V
 O-O-RIGI-V
 -R-RE-VE-IBERS



JOHN WILKES - Parliamentarian

- S - Psychologist
- E - Tennis
- N - Shan
- I - My nickname
- O - Rome, Georgia
- R - A bike ride at midnight

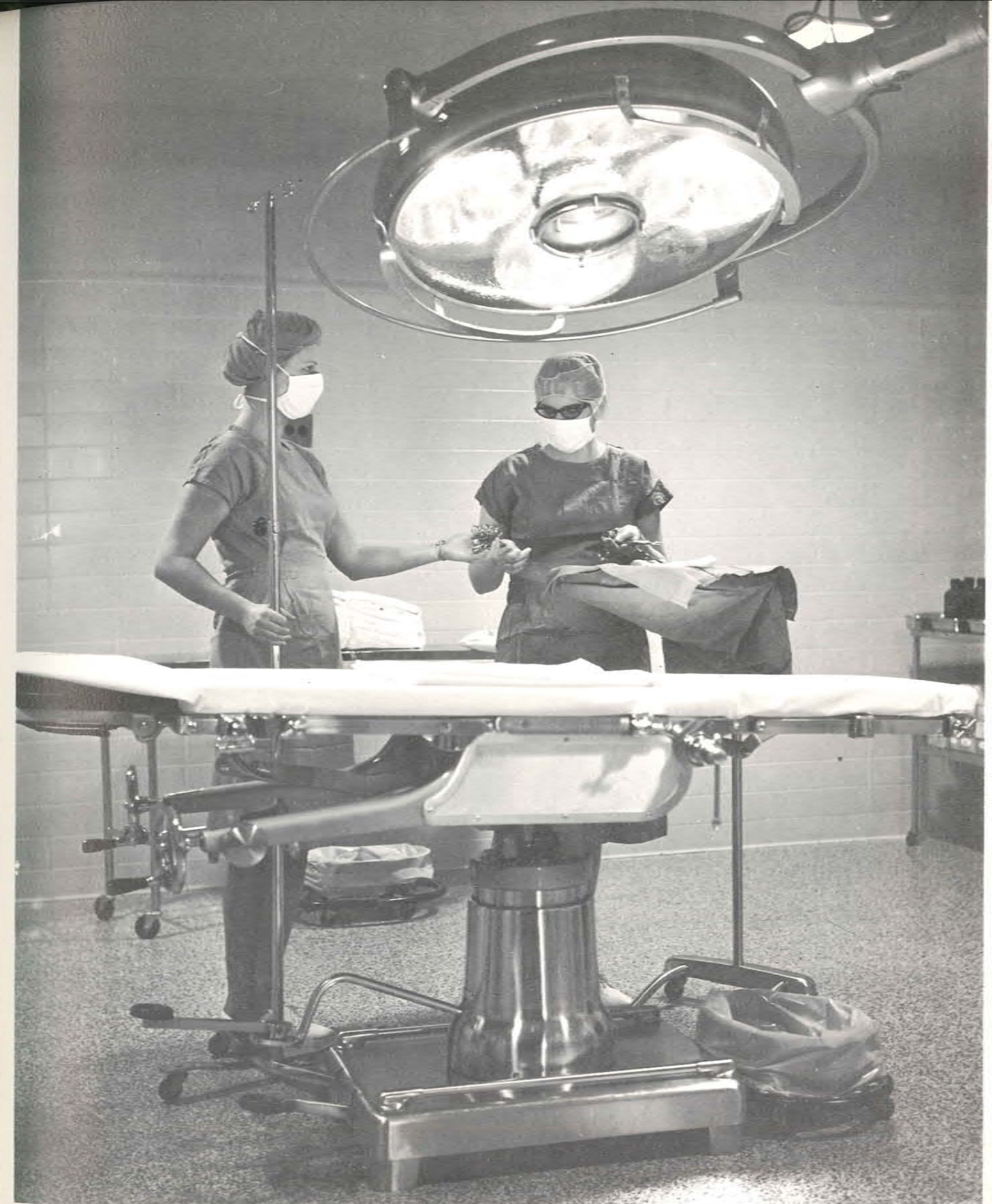

Experience, the meaning of the black stripe which we have received.

Juniors



JUNIOR CLASS OFFICERS Carolyn Fuller, Secretary-Treasurer; Neva Hornbacher, President; Linda Palady, Vice President; Janice Roberts, Pastorette; not pictured; Keith Schultz, Parliamentarian.



CLASS SPONSORS
Dr. & Mrs. Gardner
Mr. & Mrs. Flerl (Photo not available)



Carolyn Fuller



Neva Hornbacher



Linda Palady



Ann Reese



Janice Roberts



Teresa Romero



Keith Schultz



Sara Silva



Freshmen



FRESHMEN CLASS OFFICERS Brian Sterner, vice-president; Bill Norwood, President; Dennis Sulo, Parliamentarian; Susie Messick, Pastorette; not shown Kay Caraway, Secretary; Shirley Hess, Treasurer.



CLASS SPONSORS
Mr. & Mrs. Rolle



Jacquelynn Abbott
Richard Ackerman



Teri Anderson
Larea Bumgardner



Kay Caraway
Elaine Cherry
Charlotte Crowe





Karen Day
Beverly Griffin



Betty Hankemeier
Shirlee Hess



Lynda Langley
Peggy Lenz



Raymond Livingston
Lois McDonald



Susie Messick
Bill Norwood



Marilyn Purdy
Cynthia Rentfro



Bonnie Russell
Nancy Sackett



Charles Shultz
Brian Sterner



Dennis Sulo
Annetta Wodzinski
Pamela Wysong

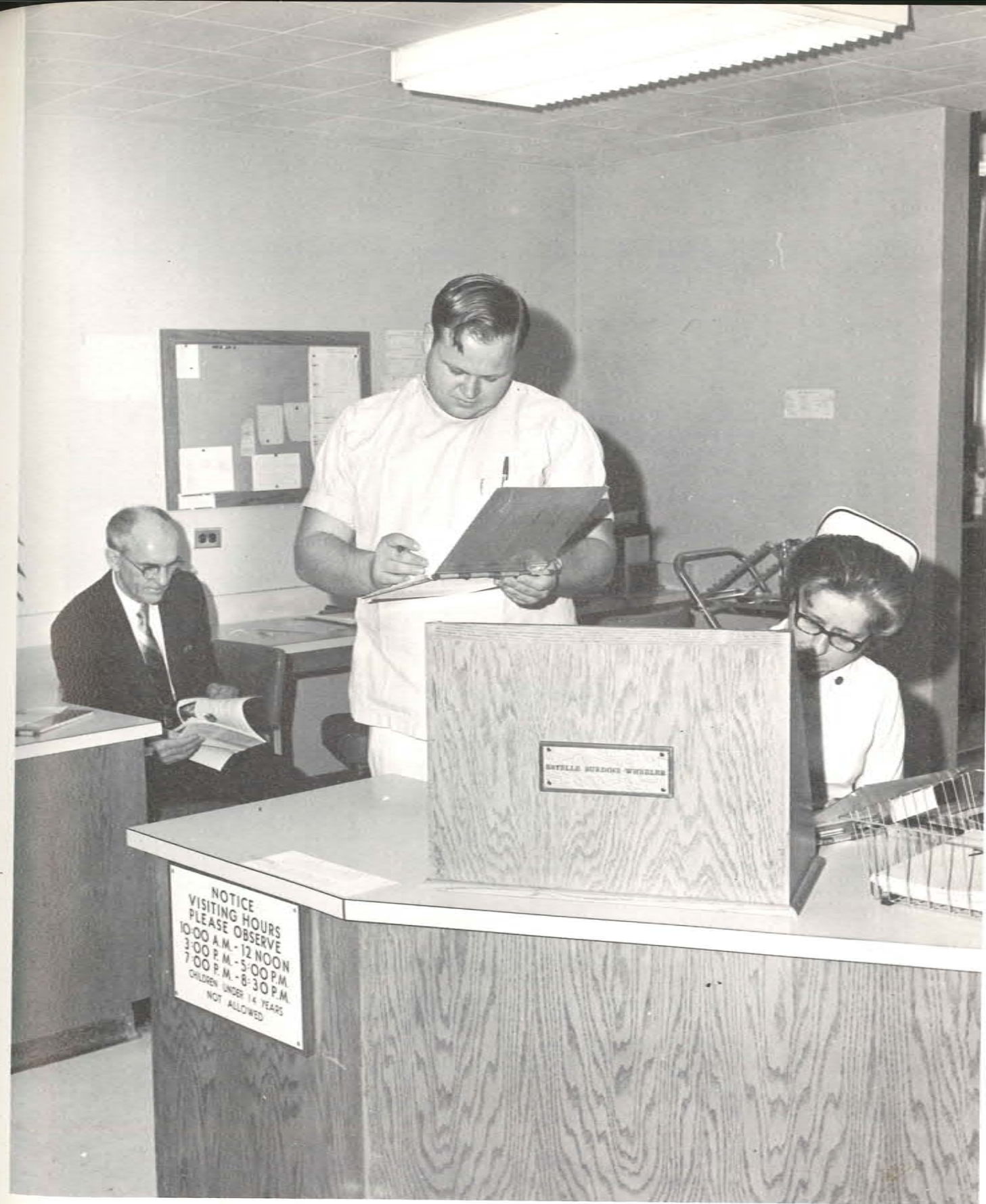

Activities And Organizations



SUMMER S. A. OFFICERS

Janice Roberts, Pastorette; Myrtle Russell, Secretary; John Wilkes, Parliamentarian; Diane Wiegand, President; not pictured; Ernest Ball, Treasurer.

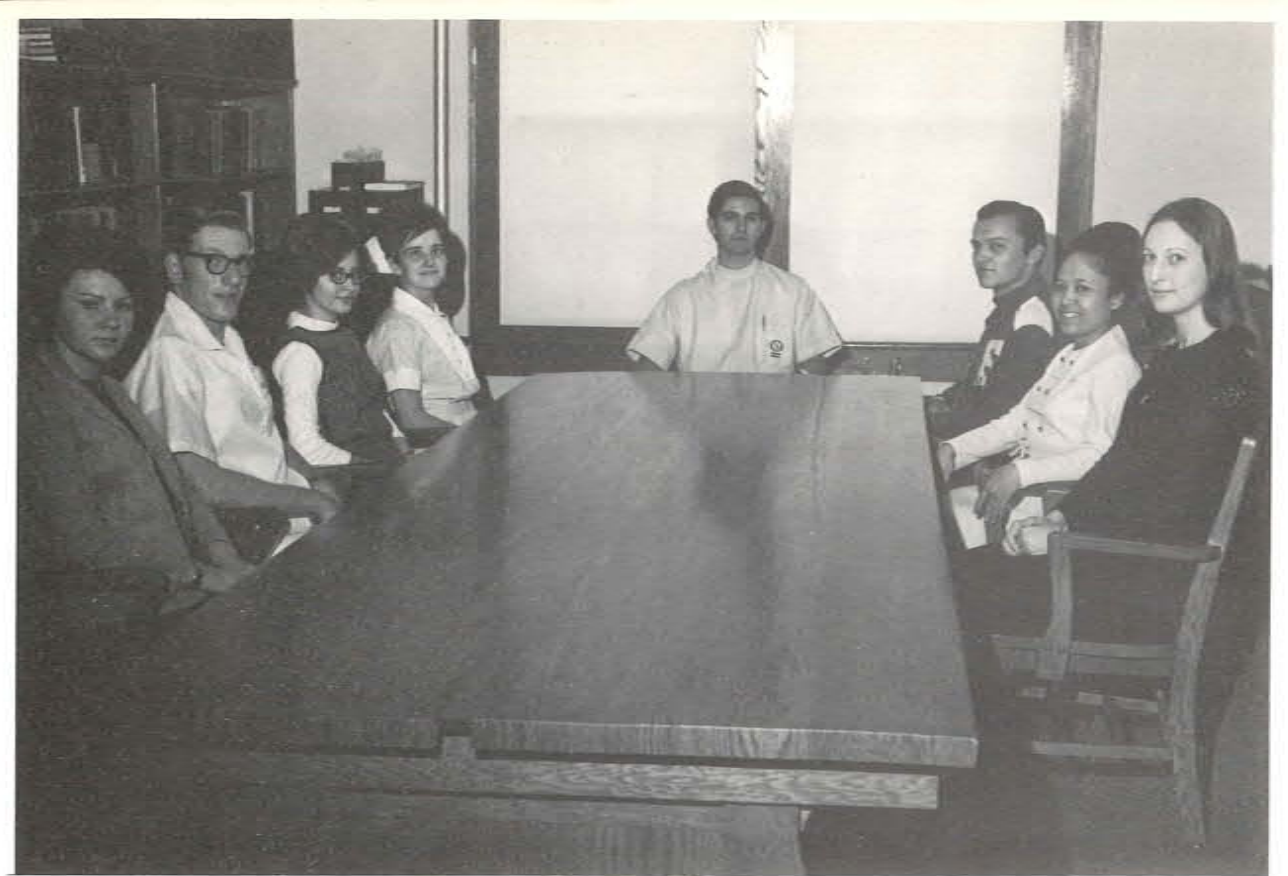

STUDENT COUNCIL

Kay Caraway, Dennis Sulo, Vicki Conway, Myrtle Russell, John Wilkes, Gary Collins, Belen Serra, Linda Palady; not pictured: Ann Reese, Keith Schultz, Bill Norwood, Charlotte Crowe.



FALL S. A. OFFICERS

Belen Serra, Pastorette; Vicki Conway, Treasurer; John Wilkes, President; Nancy Pierce, Recreation Chairman; not pictured: Keith Schultz, Vice President; Charlotte Crowe, Secretary; Bill Norwood, Parliamentarian.

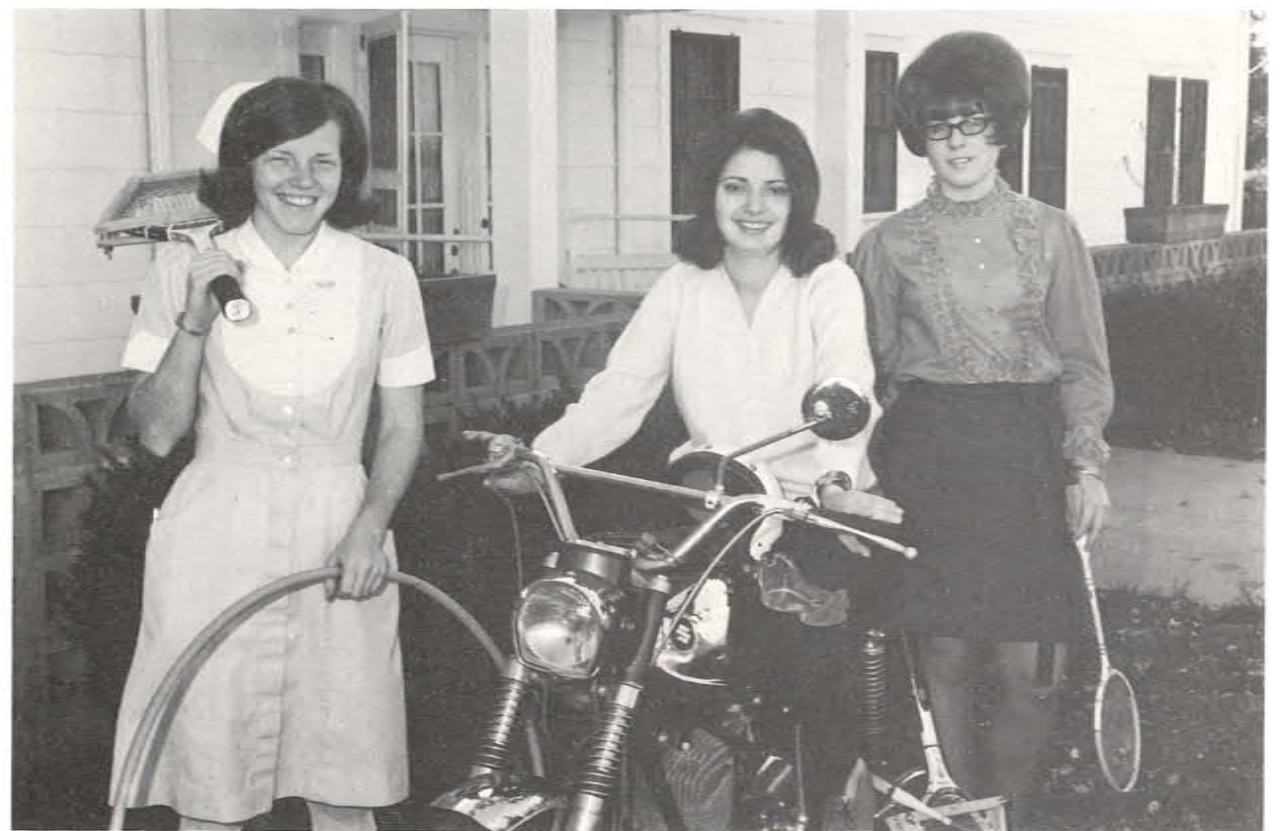

RECREATION COMMITTEE

Marian Brown, Senior Representative; Nancy Pierce, Chairman; Neva Hornbacher, Junior Representative; not pictured: Howard Sterner, Freshman Representative.



MV OFFICERS

Diane Miller, Vice President; Linda Palady, Pianist; Charles Shultz, Usher; Nancy Sackett, Secretary-Treasurer; Teri Anderson, Song Leader; Pamela Wysong, President.

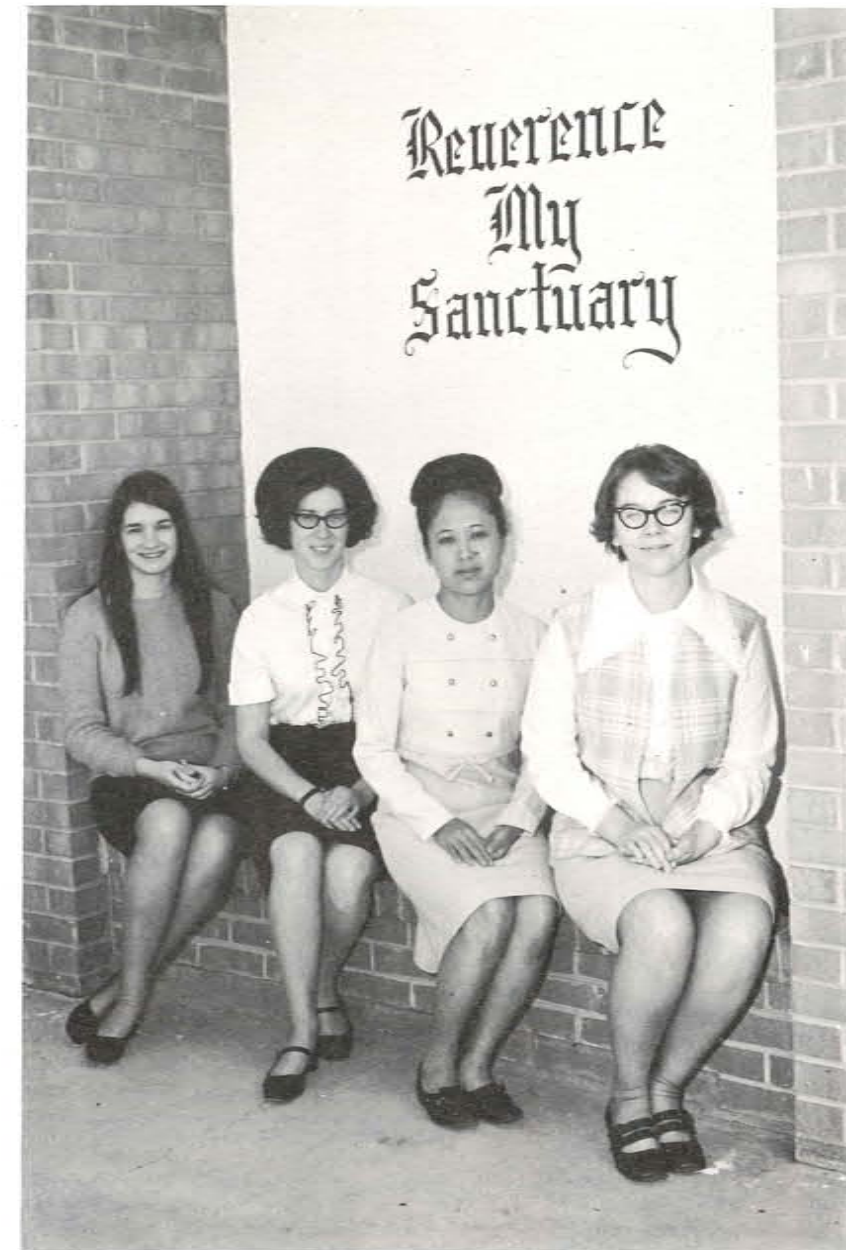
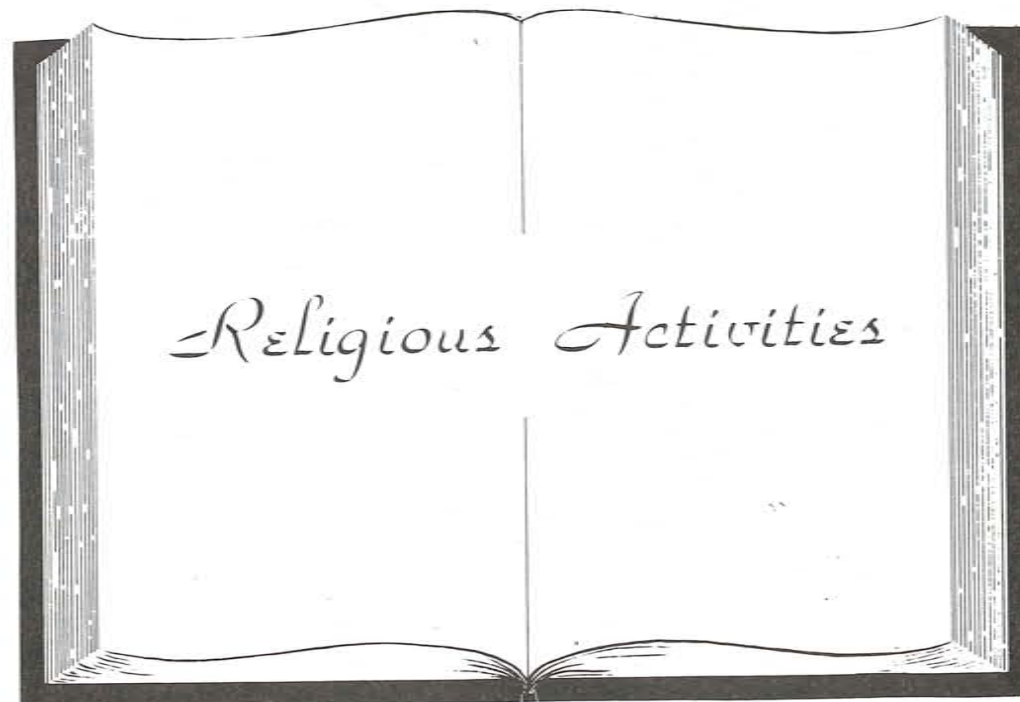

RELIGIOUS COMMITTEE

Pamela Wysong, Freshman Representative; Diane Miller, Senior Representative; Belen Serra, Chairman, Janice Roberts, Junior Representative.



ANNUAL STAFF

Linda Palady, Typist; Diane Miller, Typist; Raymond Denton, Assist. Advertising Manager; Diane Wiegand, Editor; Carolyn Fuller, Assist. Editor; David Trivitt, Literary Editor; Kent Barber, Advertising Manager.



Bunny advises David on literary aspects of the annual.



Mrs. Nestell, advisor, checks for errors while Linda types annual material.

Carolyn works out advertisement ads with Kent.



THE EDITOR'S NOTE: The task of putting the '70 WHISPERING HILLS together is finished. It has been a long and difficult job, but a worth while one to those who have worked so hard. From the time layout work began, the staff members have devoted many afternoons and "sticky fingers" to yearbook work. The major problem involved that of procuring pictures. To our special photographer, Mr. Johnson, we would like to offer a very special thank you for helping us out of this difficulty and to all those students who offered the use of their snapshots. As the editors of the '70 WHISPERING HILLS, we wish to acknowledge the help above and beyond duty exhibited by our sponsors Mr. Hunt and Mrs. Nestell. We greatly appreciate your aid, support and encouragement. For those of us who have devoted much of our time to working on the annual the '70 WHISPERING HILLS holds many memories. We hope the WHISPERING HILLS will hold as many memories for each of you as it holds for us, thereby accomplishing its purpose.

Diane Wiegand; Editor
Carolyn Fuller; Assit. Editor



Mrs. Sitton, Mrs. Cappel, Mrs. Parker
Instructors at Broughton Hosp.



Mrs. Richardson, Mrs. Wilson
Instructors at Western Carolina Center

Psychiatric

f
f
i
l
i
a
t
i
o
n



Key of understanding



Many new friendships are formed

Home for 3 months

Alas! Another Friday and back to
Fletcher for the week-end.



Assignment: Mrs. Chase, enemas till clear!

Humor





OH-H-H DR. P.J.!!!



WHO'S PARKING?



I GIVE UP
WHAT IS IT?



YOU SWEET DOLL YOU



DEAR JOHN!!!

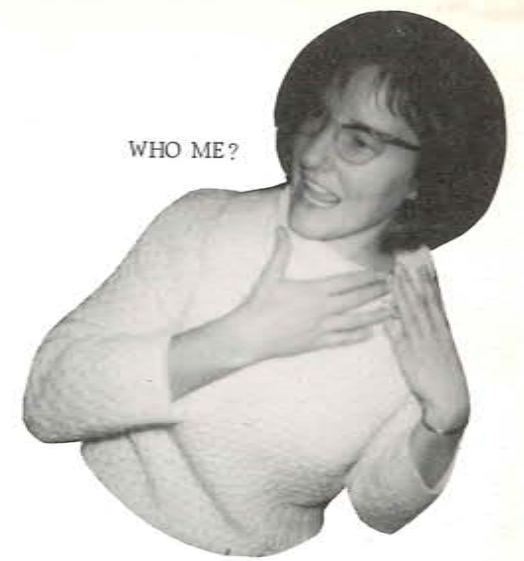

WHO ME?



GREAT DAY, DENNIS!
WHERE DO YOU PUT IT ALL?



BUT ITS GOOD!



GOING PLACES?



ENEMA! NEXT?



PROBIES?



PEACE BE UPON YOU.



SOZAN



WHY???



HOW DO YOU DRIVE THIS THING.



THE COAST IS CLEAR





Is it GOOD???



"May I help you?"



sigh. . ."Guess I'll have to make rounds by myself again.



This is the way we do our work

"I feel faint."



She took it out of my mouth

What's so funny?



Just Married

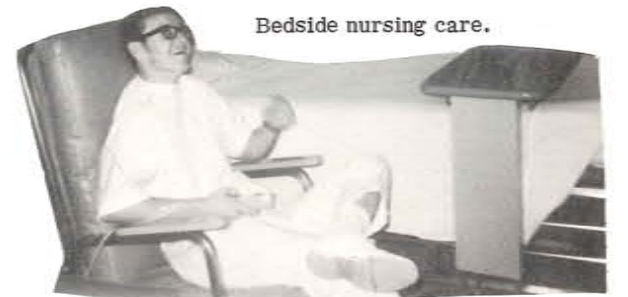

Bedside nursing care.

Boy. . .A Christmas Tree



"Aw nuts!"



A friendly smile for all!

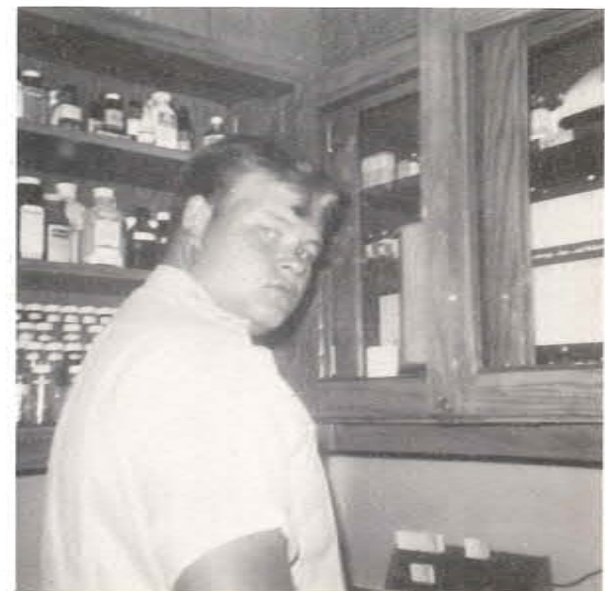



This is a happy nurse!



Case studies are so much fun!



Who's who?



Our PEACE CORP



America the Beautiful

Having Fun Babysitting at work???



"Come on in, the dictating's fine."





"Meet my boys and girls"



Fly me to the moon. . .



Bedtime snack!



This is a picnic?



You should see us in uniform!



We work well together.



"Nurse, is it broken?"



Diseaster area!



Lifesaving measures are learned.



The result of good nursing care?

New Extended Care Unit

Spacious, centralized nurses' station.



Beautiful furnishings and electric beds for each patient's room.



A comfortable and lavishly decorated parlor.



Extended Care Unit viewed from outside.



Dr. Moore with the Unit's first admissions.



Dr. Pearson admiring the handy chart rack.



1

We're
All



8



11

Seniors
= Now



15



2,3



5



7



10



13



16



4



6



12



14



17



- | | |
|-------------------|-------------------|
| 1. Brigette Weber | 9. Diane Miller |
| 2. Elouce Barber | 10. Judy Veltman |
| 3. Kent Barber | 11. Belen Serra |
| 4. Cindy Lenz | 12. Vicki Conway |
| 5. Roxie Estep | 13. Diane Wiegand |
| 6. Nancy Pierce | 14. Diane Smith |
| 7. Gary Collins | 15. Myrtle Russel |
| 8. Raymond Denton | 16. David Trivett |
| | 17. Linda Bost |

The Florence
Nightingale
Pledge

"I SOLEMNLY PLEDGE myself before God
And in the Presence of this assembly;
TO pass my life in purity
and to practice my profession faithfully.
I WILL abstain from whatever is deleterious
and michievous, and will not take or knowingly
administer any harmful drug.
I WILL do all in my power to maintain
and elevate the standard of my profession,
and will hold in confidence all personal
matters committed to my keeping
and all family affairs coming to my knowledge
in the practice of my profession.
WITH loyalty will I endeavor to aid the
physician in his work, and devote myself to
the welfare of those committed to my care."

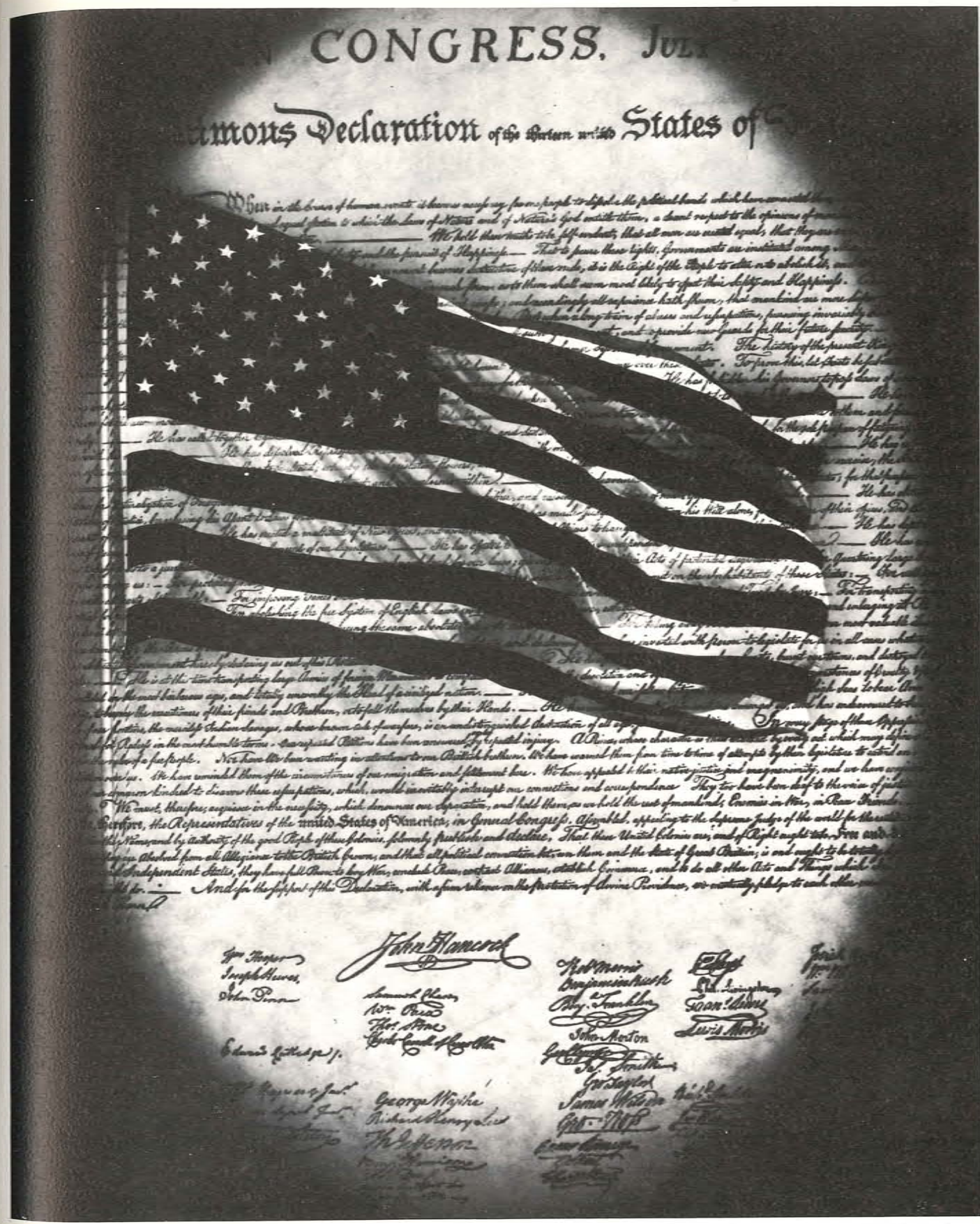

A
c
a
d
e
m
y

John Hancock
Samuel Adams
John Adams
John Jay
James Osgood
George Mifflin
Richard Henry Lee
Theodor Tilton
John Hancock
Samuel Adams
John Adams
John Jay
James Osgood
George Mifflin
Richard Henry Lee
Theodor Tilton

Dedication



Mr. Brent Yingling

Seldom do we acknowledge the devotion that those around us possess...devotion that is dedicated to the well-being of others...devotion that places the wants and desires of self last...devotion that acquires its pleasures from fulfilling the needs of others. Only as individuals possess realistic desires and drives are they able to become self-actuated.

True devotion is the forfeiting of time and energy, the giving of resources, understanding, guidance, and love, yet doing these things without the thought of reward or recognition.

Because of his devotion to excellence, and to his students; we, therefore, in the same spirit of sincerity, dedicate the Whispering Hills of 1970 to Mr. Brent Yingling.

*In Appreciation For
Many Years Of Service*



Miss Jeanne Eymann
27 years



Harris Geisinger
23 years



Mrs. Hollis Nelson
23 years

No photo available

S. F. Love
21 years



In Memoriam

Arthur A. Jasperson
November 5, 1887--January 25, 1969

Former President of Fletcher Academy and Mountain Sanitarium; Former President of Madison College

Hundreds of young people, and adult friends throughout the nation and the world were saddened by the death of Mr. Arthur A. Jasperson. To many of these he was known as "Papa J" - a term of affection and respect. Since his retirement from the Presidency of Madison College, Mr. Jasperson had been living at his home on the Madison College Campus. His retirement years, even up to the very last, were active years.

There are brilliant men who light the world up around them like a rocket in the night, but seem to leave the world a little darker in their passing. There are other men, who are wise and thoughtful, whose passing leaves not only a vacancy in memory, but a soft afterglow in the human heart. The best of men, like the best of tools, need to be chosen on the basis of what work they can do, and how long they will wear. Mr. Jasperson met both these counts well. The Institution at

Fletcher is largely a living monument to his leadership. That he wore well is evidenced by his long service record.

My first contact with the Jaspersons came through correspondence, which culminated in 21 years of teamwork, and nearly 40 years of friendship. To me Mr. Jasperson became more than a fellow-worker, he became a close friend and understanding older brother.

- To an astute and sound business administrator
- To a very original teacher
- To a good entertainer - on the road - in camp - in his home
- To an understanding personal friend and brother
- To a man with a keen sense of humor balanced by a keen sense of human values
- To a man who was above all, always a Christian gentleman

From a grateful heart I offer this humble tribute, that in all these I count myself fortunate in being included in his working circle of associates and friends

L. E. Nestell

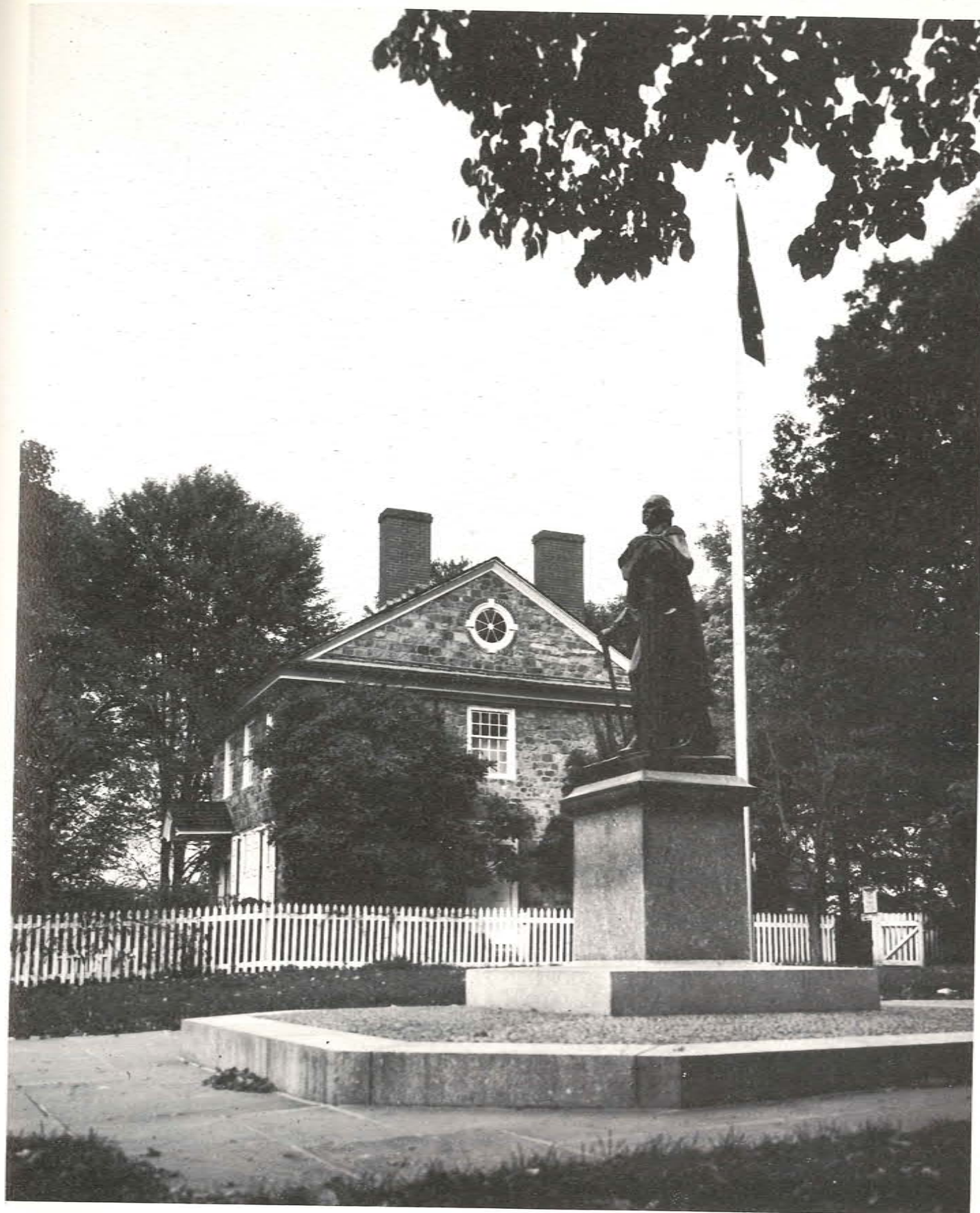

Faculty



Principal

Leland Zollinger, Ph. D.
Mathematics
Behavioral Science



Miss Sharon Pearson, B. A.
Registrar



Principal's Message

Ostentatiously effervescent phrases reiterated specifically to influence individual thinking have only a fraction of the effect on behavior as does the uncomplicated, consistent life of a sincere Christian.

The greatest impact on the individual life is possible only when tolerance, love, kindness, patience and energy are translated into action. Action is a word that is full of life and movement. It is not a word that can be ignored. In its wake lie the relics and the very foundations of civilization.

Man, in his struggle for life, steps lively along the trackless road of action. His aims, his purposes and his commitments are translated into a moving, dynamic course of action for good or evil.

To reach a state of inaction is to become static and sterile. The "man of action" is that person who places himself in complete dedication to a worthy cause. Life reaches its fullest meaning when self is laid aside and individuals are at peace within themselves to the extent that they have time, energy and love to share with others in their quest to serve God.

Le Zollinger



Mrs. Edna Barnes
Dean of Girls



Gordon L. Brown, M. A.
Religion





Kirk Campbell, B. A.
Dean of Boys
Business



Miss Carol Haffner, B. S.
Associate Dean of Girls



Mrs. Diane Hall, B. S.
Commercial



Roger Hall, M. S.
Mathematics
Physics



Carlton Hunt, M. A.
English
Business



Lewis Nestell, M. A.
Social Studies





James Peel, Jr., M. A.
Religion
Drivers Education



Ted Rolle, B. A.
Science



Mrs. Helen Rust
Music



Mrs. Jean Schill, M. A.
English



Brent Yingling, M. A.
English
French
Band



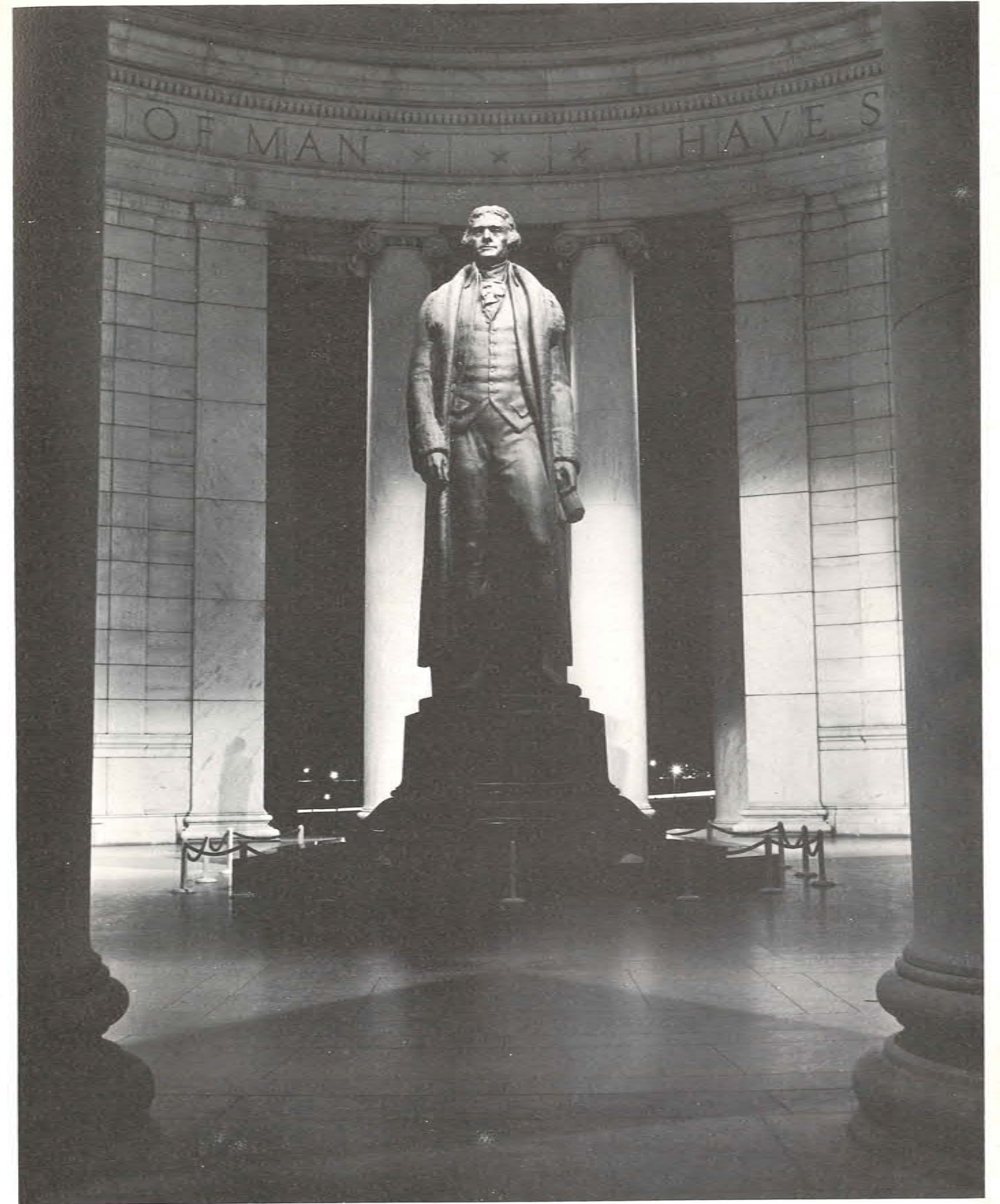



President
John Charles Huskins
"John"
North Carolina
Ambition: High School Teacher
Motto: How much better it is to
get wisdom than gold! Under-
standing rather than silver!
Pet Peeve: Girls in hair cur-
lers



Vice-President
David Lester Witt
"Dave"
North Carolina
Ambition: Lawyer
Motto: For everything there is
a season.
Pet Peeve: Inconsistency

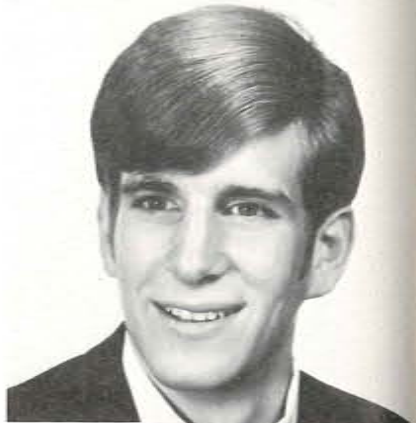

Pastor
Robert Thomas Houghton
"Bob"
Ohio
Ambition: Minister
Motto: "Let go, let God"
Pet Peeve: Unfriendly people

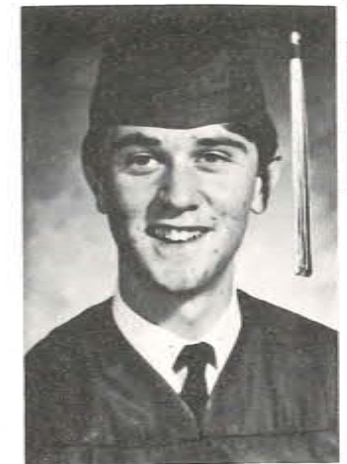

Treasurer
Thomas Warren Bischoff
"Tom"
Virginia
Ambition: Doctor
Motto: To do what one is best
fitted for.
Pet Peeve: Short-haired people



Secretary
Carolyn Sue Coleman
"Carolyn"
Maryland
Ambition: Elementary School
Teacher
Motto: If God be for us, who can
be against us?
Pet Peeve: Prejudiced people and
gossipers.



Sergeant-at-arms
Denny Allan Turner
"Tarzan"
Florida
Ambition: Medical Technician
Motto: "Do your own thing"
Pet Peeve: "... Reserve the Right
... "





Douglas Dean Barber
"Doug"
North Carolina
Ambition: Forest Ranger
Motto: Live and let live
Pet Peeve: Snoopy people

Sharon Ann Beard
"Beardy"
Illinois
Ambition: Elementary Education
(Missionary)
Motto: A good name is rather
to be chosen than great riches.
Pet Peeve: People who never
smile



Cynthia Marie Byrd
"Byrd"
North Carolina
Ambition: X-Ray Technician
Motto: Patience-the ability to
care slowly.
Pet Peeve: Morganton

Elizabeth Evelyn Chapman
"Evie"
Colorado
Ambition: Elementary School
Teacher
Motto: All things work together
for good to them that love God.
Pet Peeve: Bad language and
messy rooms



Kathleen Elaine Belknap
"Kathy"
Maryland
Ambition: Elementary School
Teacher, or Nurse.
Motto: Only one life, twill soon
be past. Only what's done for
Christ will last!
Pet Peeve: People who like the
windows closed.

Nancy Sue Bremson
"Susie"
Tennessee
Ambition: Missionary Teacher
Motto: Swallow your pride
occasionally. It's non-Fatten-
ing."
Pet Peeve: Frowns



Dora Mildred Chapman
"Mickey"
Colorado
Ambition: Nurse
Motto: Climb every mountain
with the touch of truth.
Pet Peeve: People who say
one thing and do another.

Hanna Marie Coffey
"Hanna Bell"
North Carolina
Ambition: Social Worker
Motto: Love and Laughter
mean so much in this old
world of sorrow. Let's give
today the golden touch. We
can not give tomorrow.
Pet Peeve: People that tease
me about getting married.



Victoria Ellen Durkin
"Vicki"
Virginia
Ambition: Airline stewardess
Motto:
Pet Peeve: Red cars!



Jack William Freck
"Jackie"
North Carolina
Ambition: Psychiatrist
Motto: "Do unto others ..."
Pet Peeve: "Tain't normal ner natural."



Kenneth Nicholas Halvorsen
"Ken"
Michigan
Ambition: Certified Public Accountant
Motto: Get on to it and do it well
Pet Peeve: "I have told you before"

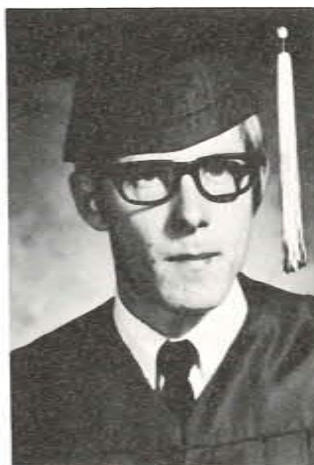

Gayle Eileen Henson
"Ostrich"
Georgia
Ambition: Nurse or run an orphan home.
Motto: Rowing, not Drifting
Pet Peeve: People who think they are beter than anyone else.



Linda Grace Gadd
"Lindy"
North Carolina
Ambition: Nurse
Motto: To spread a little happiness where ever I can.
Pet Peeve: People who don't put to use their opportunities while they have them, and later say, "If I had it to do over again I'd"



Kathyleen Carol Halvorsen
"Pee Wee"
Michigan
Ambition: Nurse
Motto: Forward always, backward never
Pet Peeve: People that are conceited



Wanda Lee Joiner
"Wanda"
Maryland
Ambition: Beautician
Motto: I have but one lamp by which my feet are guided, and that is the lamp of experience.
Pet Peeve: Cockroaches and Pests.



Deborah Virginia Johnson
"Debby"
Florida
Ambition: Registered nurse
Motto: Live today, tomorrow may never come.
Pet Peeve: An empty chocolate ice cream carton.





Patricia Lynn Jones
 "Patsi"
 Florida
 Ambition: X-Ray Technician
 Motto: Love knows no limit to its endurance.
 Pet Peeve: Immature people



John Harvey Willmonte Kendall
 "John"
 Kentucky
 Ambition: Medical Doctor
 Motto: Do your best
 Pet Peeve: Complaining People



Judy Lee Marquis
 "Jude"
 North Carolina
 Ambition: Pharmacist
 Motto: Make all you can, save all you can, and give all you can.
 Pet Peeve: An empty mailbox



Bonita Mae Metzger
 "Bonnie"
 Michigan
 Ambition: Receptionist
 Motto: Always keep smiling
 Pet Peeve: People that blame others when things go wrong.



Naomi R. Lawrence
 "Naomi"
 Maine
 Ambition: Undecided
 Motto: Be happy.
 Pet Peeve: Two faced people and Brownies.



Pamela Jean Maeda
 "Pam"
 Maryland
 Ambition: Commercial Artist and Grade School Teacher.
 Motto: Try to do your best and God will help you with the rest.
 Pet Peeve: Potatoes



Robert Virgil Metzger
 "Bobby"
 Michigan
 Ambition: Undecided
 Motto: Don't let others talk you into doing something you don't want to do.
 Pet Peeve: Smart aleck teachers



George Dewey Moncrieff
 "George"
 California
 Ambition: Auto Mechanic
 Motto: If it's right, do it
 Pet Peeve: School





Sharon Anita Norrell
"Anita"
Alabama
Ambition: Undecided
Motto: Trust in the Lord and let Him lead you.
Pet Peeve: Smart aleck people



Carol Ann Palmer
"Carolyn"
Tennessee
Ambition: Registered nurse
Motto: Be friendly; even if it kills you.
Pet Peeve: Drippy water faucets!



Vickie Pamela Satterfield
"Pam"
Georgia
Ambition: Airline Stewardess
Motto: Nothing good happens fast
Pet Peeve: Those with only one concern, "Themselves".



Phillip Anthony Thore
"Phil"
North Carolina
Ambition: Undecided
Motto: A wise man shall promote himself to honour with his words; and he that hath understanding will please great men.
Pet Peeve: Two-faced people



Karen Ann Ryals
"Kari"
North Carolina
Ambition: X-Ray Technician
Motto: Friendship often ends in love, but love in friendship never.
Pet Peeve: "Poor Pitiful Pearl"



Marilyn Katy Satterfield
"Kay"
Georgia
Ambition: Nurse
Motto: Patience always pays.
Pet Peeve: Green uniforms



Marshall Edward Wagner
"Dillon"
North Carolina
Ambition: Forest Ranger
Motto: Smile when you can't say anything.
Pet Peeve: Grumpy people and professional smiles.



Heidi Louise Williams
"Hilda"
Florida
Ambition: Secretary
Motto: An ounce of "keep your mouth shut" beats a ton of explanation.
Pet Peeve: Roaches





Steven Wayne Zollinger
 "Steve"
 North Carolina
 Ambition: Architect
 Motto: The third angel's message
 NOW
 Pet Peeve: Boring teachers



Timothy Kerry Asher
 "Tim"
 Ohio
 Ambition: Physical Therapist
 Motto:
 Pet Peeve: Car Insurance



Gary Wayne Pyke
 "Gary"
 Ambition: Auto Mechanic
 Motto: When joy and studies
 clash, let studies go to smash!
 Pet Peeve: Stuck up people



Senior Sponsors

Miss Sharon Pearson Dr. Le Zollinger



Gregory Douglas Dearing
 "Greg"
 Virginia
 Ambition: Veterinarian
 Motto: The blessedness of life
 depends more upon its interests
 than upon its comforts
 Pet Peeve: Do YOU want to
 bounce? tra-la-la-la-la



Donna Lee Dover
 "De De"
 Florida
 Ambition: Nurse
 Motto: Live, Love, and Learn.
 Pet Peeve: My alarm clock





MOST TALENTED

Judy Marquis
John Huskins



MOST DEPENDABLE

Sharon Beard
Tom Bischoff



MOST COURTEOUS

Evelyn Chapman
Bob Houghton



FRIENDLIEST

Bonnie Metzger
David Witt

Senior



MOST STUDIOUS

Kathy Belknap
John Kendall



QUIETEST

Pam Maeda
Gary Pyke



MOST SCHOOL SPIRIT

Carolyn Coleman
Bob Metzger



MOST LIKELY TO SUCCEED

Judy Marquis
Steve Zollinger

Superlatives

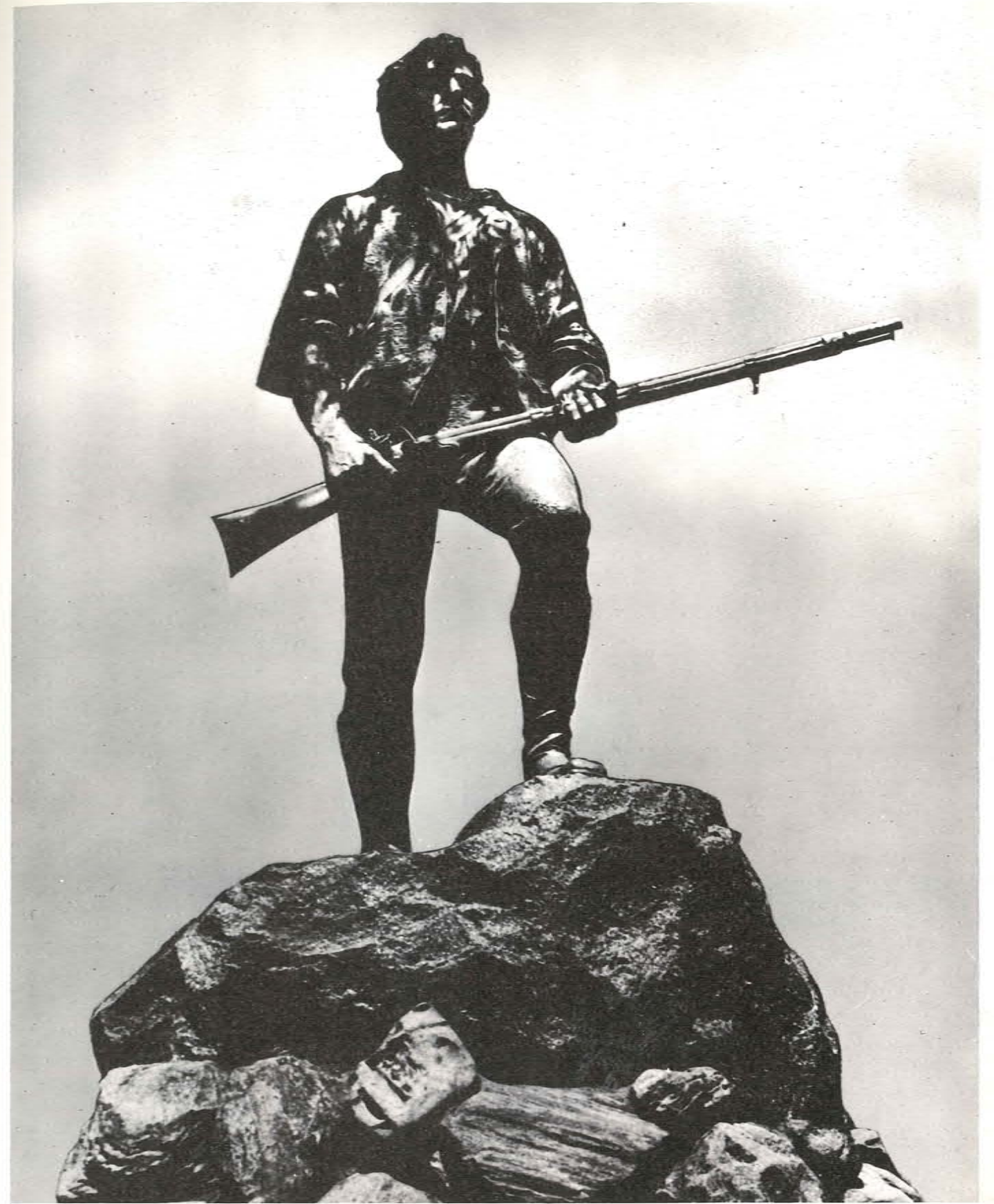

Undergrads



President
Bob Moore

Secretary
Sue Collins



Vice-President
Sue Marquis



Glenn Allman

Susan Anderson

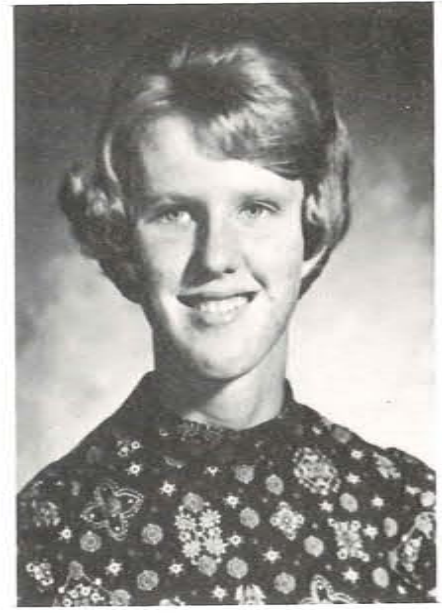

Vernon Banks

Juniors

Pastor
Mike Cauley



Treasurer
Linda Holbrook

Sergeant-at-Arms
Mike Howard



Donna Beddingfield

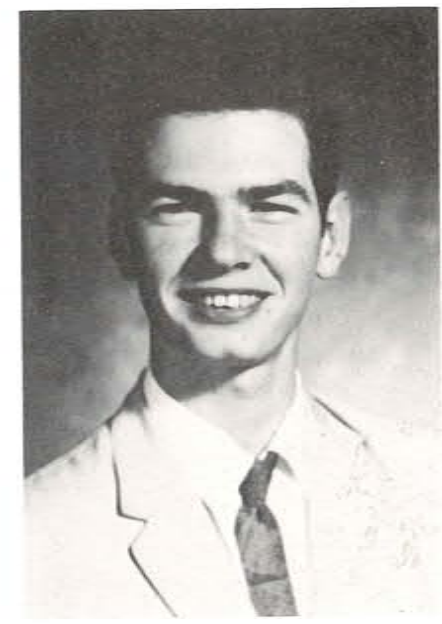

Harry Best

Sammy Brammell



David
Bryant
Danny
Bumgardner
Darrell
DeGraw

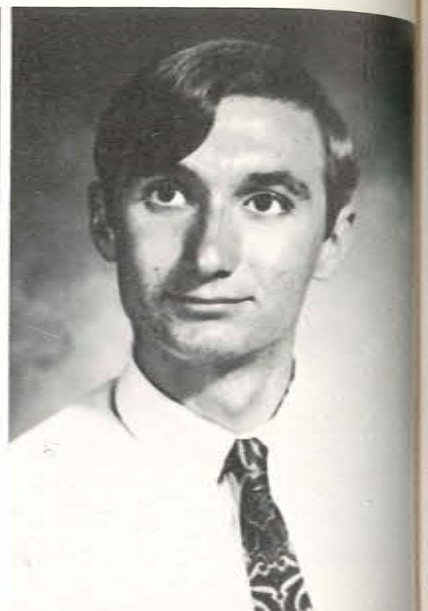

Ken
Henson
Debbie
Hess
Scotty
Hodges

Cheryl
Engelbert
Jeanne
Freeman
Virginia
Gadd



Mike
Holland
James
Huddleston
Mary Lou
Ledford

Bob
Grant
Susan
Hallman
Richard
Helm

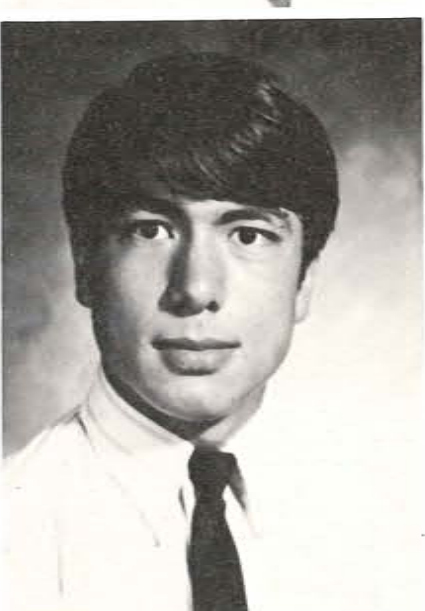
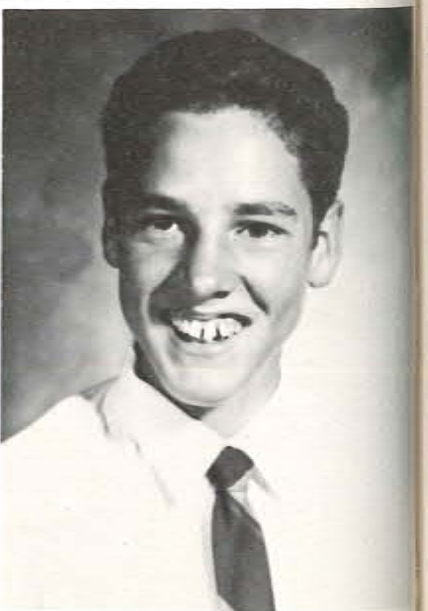

Darrell
Livingston
Laurie
Lynes
Keith
McDonald

Neal
McDonald
Nancy
Montanese
Larry
Morris

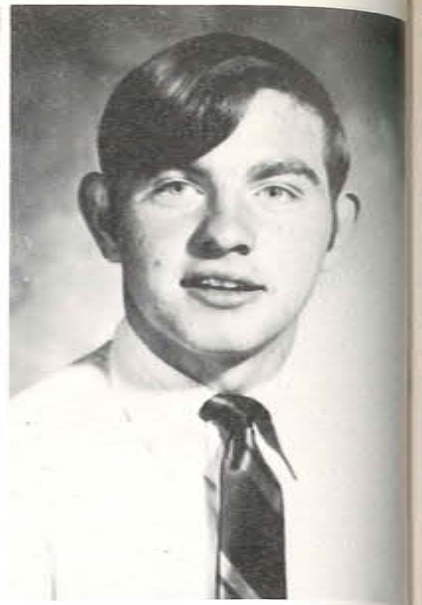

Judi
Walker
Myra
Walker
Heidi
Walter

Steve
Potter
Glinda
Ramsey
Sharon
Singletary

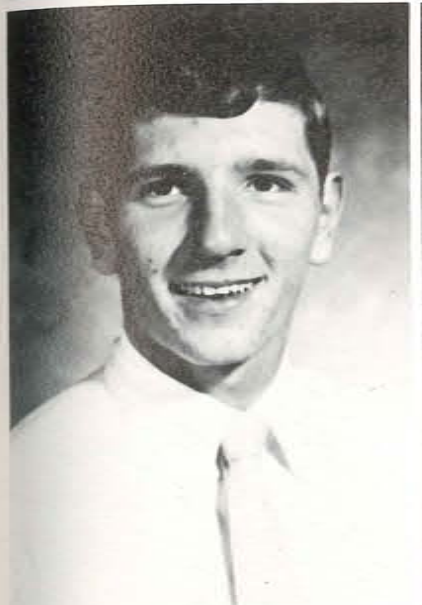

Don
Weaver
Frances
Wiegand
Christine
Williams

Lea Taylor
Linda Turrentine

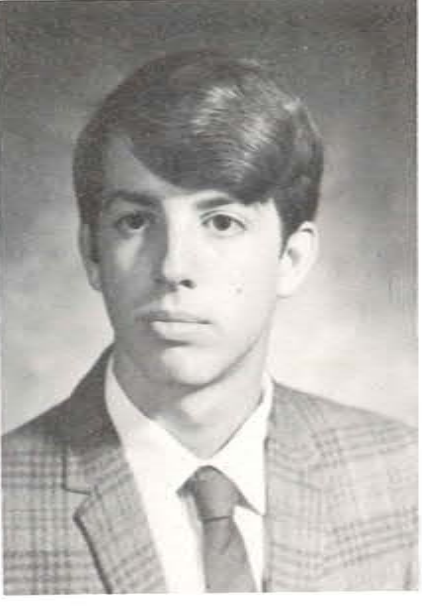

Jane Williams
Bob Zollinger



President
Judy Wuttke



Vice President
Steve Hefner



Secretary-Treasurer
Kay Huskins



Pastorette
Ruthi Story



Bob Fuston



Ruth Henson



Hope Johnson



Jim Kincart

Sophomores



Carol Belknap



Wendall Carlton



Marie Chapman



Joey Cooper



Jim Koester



Danny Kohler



Bob Lail



Maryanne Longshore



Judy Crabtree

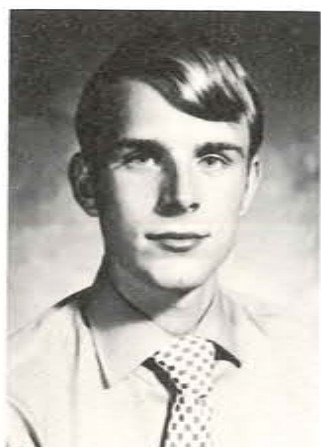

Bill Davis



Jeanie Freck



Steve Freeman



Lesa Mason



Vic Myers



Barbara Palmer



Carolyn Pearce



Terry Peterson



Rhonda Pyke



Mike Reed

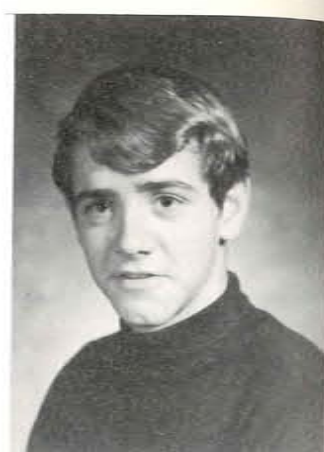

Ted Reynolds



President
Gayle Walker



Vice-President
Lewis Belknap



Secretary-Treasurer
Jacque Cruze



Pastor
Chuck Sherer

Freshmen



Mark Robinson



Ron Shaw



Chet Smith



Wanda Warren



Marsha Allin



Lonnie Anderson



Debbie Arquitt



Corliss Barber

Danny Williams



Flo Williams



Jacque Williams



Clayton Brantley



Leonard Bratcher



Gayle Carr



Jim Cherry





Debbie Green



Diane Green



Sylvia Hair



Sharon Harkins



Debbie Lail



Ramona Lawrence



Debbie Livingston



Kathy Moncrieff



Theresa Hefner



Mary Henson



Bob Howard



Linda Huddleston



Lucretia Moore



Carl Nurnberger



Willadean Ewton



Charese Pelham

Terrie Huffman



Robert Jorgensen



Howard Kendall



Diatra Killen



Marcia Pendleton



Derrill Ramey



Janice Reynolds



Mike Robinson





Rex Satterfield



Herbie Segur



Donna Settlemyre



Andy Smith



Tricia Sword



Gaye Walker



Bob Beddingfield



Bob Gadd

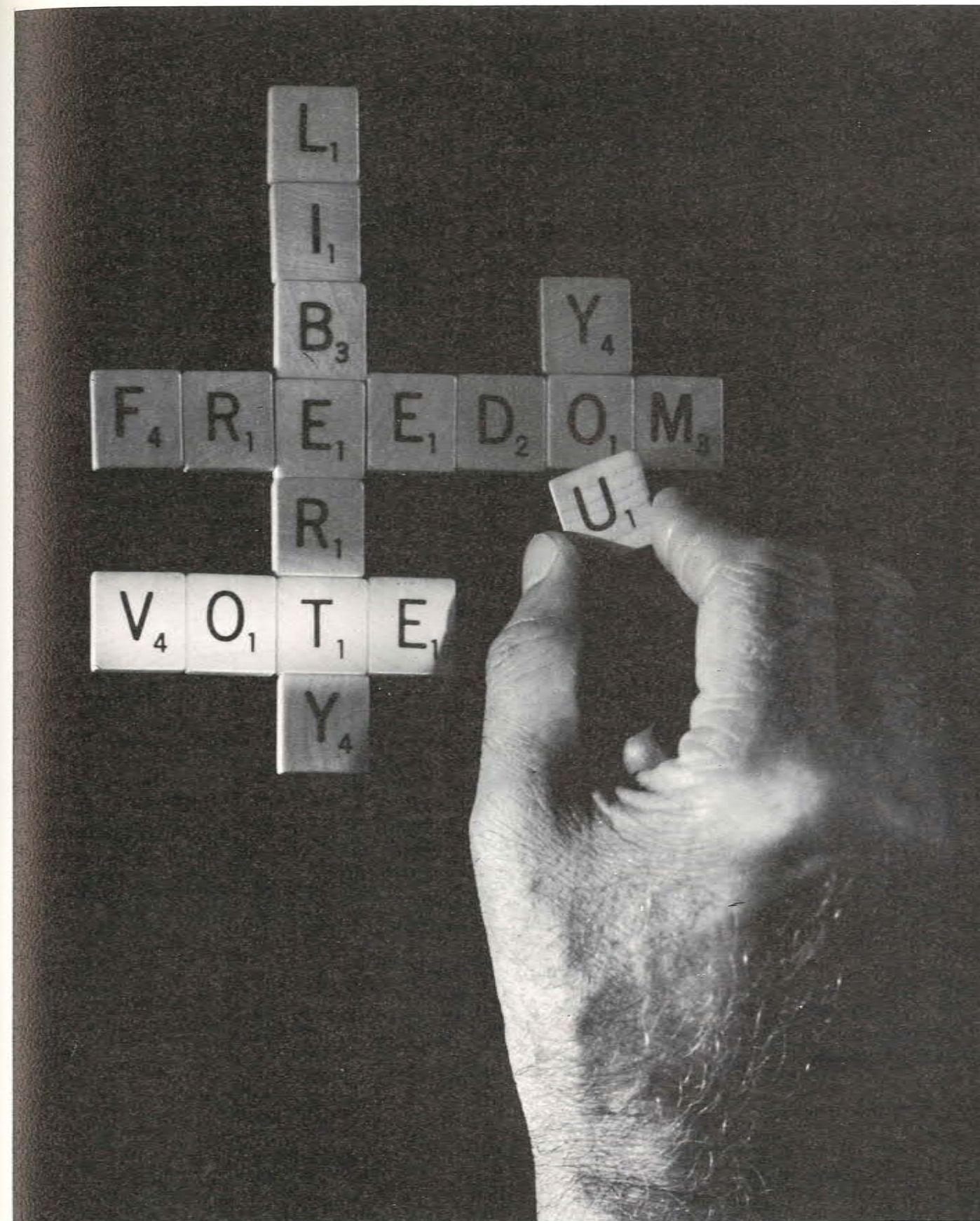

Organizations



STUDENT ASSOCIATION OFFICERS: Left to Right: Evelyn Chapman, Pastorette; Scotty Hodges, Vice President; Judy Walker, Secretary; David Bryant, President; Judy Wuttke, Treasurer.

ASSOCIATE S. A. OFFICERS: Left to Right: Mary Henson, Freshman Senator; Mike Cauley, Religious Leader; Ruth Henson, Sophomore Senator; Danny Kohler, Sophomore Senator; Sue Collins, Junior Senator; Dave Witt, Senior Senator; Bonnie Metzger, Senior Senator; Bob Zollinger, Social Leader; Jacque Williams, Freshman Senator; Richard Helm, Junior Senator.



Left to right: Bob Moore, Editor; Donald Hunt, Sponsor; John Kendall, Photographer; Kenny Henson, Assistant Advertising Manager; Judy Wuttke, Secretary-Treasurer; Sue Marquis, Assistant Editor; Tom Bischoff, Advertising Manager

Annual

Staff





BOYS' CLUB OFFICERS-FIRST SEMESTER top down; Rex Satterfield, Secretary, Neal McDonald, President, Marshall Wagner, Sergeant-at-Arms, David Witt, Pastor. (Not pictured--Bob Zollinger, treasurer)



BOY'S CLUB OFFICERS-SECOND SEMESTER top down, left to right; David Witt, President, Bob Houghton, Pastor, Bob Zollinger, Secretary-Treasurer, Larry Morris, Vice President, Jack Freck, Sergeant-at-Arms.



FIRST SEMESTER GIRLS' CLUB OFFICERS Standing: Carolyn Coleman, Pastorette; Jeanie Freeman, Pianist; Sue Collins, Choral Director; Gayle Henson, Parliamentarian; Seated: Lea Taylor, President; Bonnie Metzger, Vice President; Linda Turrentine, Secretary; Linda Holbrook, Treasurer.

SECOND SEMESTER GIRLS' CLUB OFFICERS Standing: Evelyn Chapman, Pastorette; Heidi Williams, Choral Director; Marsha Allin, Parliamentarian; Jacque Cruze, Secretary; Mary Lou Ledford, Pianist; Sue Marquis, Treasurer; Seated: Ruth Henson, Vice President; Judy Walker, President.





THE CRYPTOGRAM CLUB Left to Right: Donna Dover (Snoopy), President; Bob Grant (Bugger), Treasurer; Mr. and Mrs. Rolle (Abacus and Dumdum), Sponsors; Judy Marquis (Tao), Secretary; (Greg Dearing (The Red Baron), Historian; not pictured)

RADIO CLUB Left to right: Dr. Engelbert, Trustee of the Fletcher Academy Radio Station; John Kendall, President; Ron Shaw, Secretary-Treasurer; Mr. Rolle, Sponsor.



TUMBLING TEAM Left to right: Vernon Banks, Secretary-Treasurer; David Bryant, Pastor; Philip Thore, President; Bill Davis, Vice-President; Mr. Yingling, Sponsor.

CANOE CLUB Left to Right: Ted Reynolds, Secretary-Treasurer; Marshall Wagner, President; Larry Morris, Vice President.





SKI CLUB OFFICERS: Left to Right; Brent Yingling, Sponsor; Sue Marquis, Vice President; Ron Shaw, President; Not pictured--Debbie Arquitt, Treasurer.

FRENCH CLUB OFFICERS: Left to Right; Brent Yingling, Sponsor; Sue Marquis, President; Pam Satterfield, Secretary-Treasurer; Not pictured--Jacque Williams, Vice President.



Fletcher Academy Choir

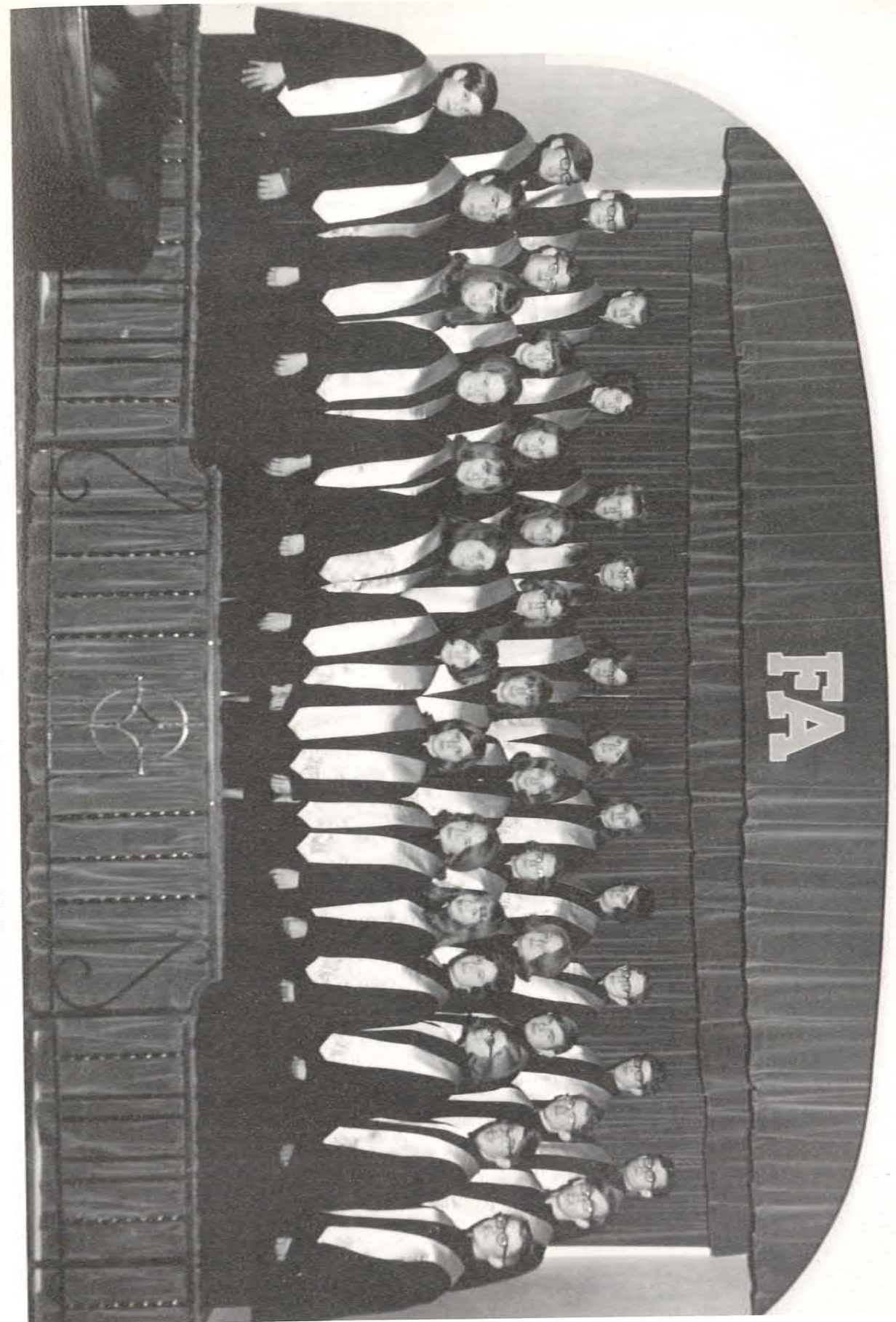



Pastor's Message

The prime and vital ingredients of a school are teachers and students. An institution of learning becomes a Christian institution when teachers and students live Christ centered, Christ controlled lives.

Speaking of the Bible personality Daniel and his companions, the book, Prophets and Kings, page 485, pictures the ideal which I would like to recommend to every Fletcher student.

"In physical strength and beauty, in mental vigor and literary attainment, they stood unrivaled. The erect form, the firm, elastic step, the fair countenance, the undimmed senses, the untainted breath--all were so many certificates of good habits, insignia of nobility with which nature honors those who are obedient to her laws"

Obedience to God and His laws, both physical and spiritual, is the only road to peace and happiness here and to heaven and eternity hereafter.

Sincerely yours,

D. E. Kenyon

Fall Week Of Prayer Elder Glenn Coon



FIRST SEMESTER SABBATH SCHOOL OFFICERS Left to Right: Joey Cooper, Superintendent; Jeanie Freeman, Superintendent; Mr. Roger Hall, Sponsor; Sue Marquis, Pianist; Steve Zollinger, Superintendent; John Huskins, Superintendent.

SECOND SEMESTER SABBATH SCHOOL OFFICERS Left to Right: Linda Holbrook, Secretary; Marsha Allin, Superintendent; Mary Lou Ledford, Superintendent; Jeanie Freeman, General Superintendent; Linda Gadd, Superintendent; Vernon Banks, Superintendent; Mr. Roger Hall, Sponsor.





MISSIONARY VOLUNTEER OFFICERS Left to Right: Richard Helm, Leader; Lucretia Moore, Assistant Secretary-Treasurer; Mike Cauley, Assistant leader (Literature); Sharon Beard, Secretary-Treasurer; Ron Shaw, Assistant leader (Progressive Class Work); Judy Wuttke, Pianist; Larry Morris, Song Leader; Mr. Gordon Brown, Sponsor. Not Pictured--Cindy Bvrd. Assistant leader (Singing Bands)

SMOKING SAM TEAM Left to right: Mr. James Peel, Sponsor; Steve Freeman; Mike Cauley; Bob Moore; Susie Bremson. Not pictured--Carolyn Coleman.



UNION BIBLE CONFERENCE
Camp Cumby-Gay

CAROLINA BIBLE CONFERENCE
Montreat, North Carolina





FUTURE MINISTERS Left to Right: Bob Houghton, Platform Director; Richard Helm, Vice President; Dave Bryant, President; Larry Morris, Music Director.



Activities

School Picnic





Orphan's Party



Christmas

Program

Presented By

Fletcher

Academy

Choir



*Voice
Of
Prophecy
Visits
Fletcher
Academy*



Our School Song

Down in the Southern mountains,
Where the French Broad flows,
In the hills of North Carolina,
Where the laurel grows,
There's a school where lads and lassies
Come from far and near;
There's a school of closest friendships
That we all hold dear.

Where Couch Mountain reaches upward
To the starry blue,
With its trails of wondrous beauty,
Winding through and through.
Where we work and play and study,
Doing well our part,
There is warmth and joy and gladness
In each youthful heart.

At our White Oak Park in summer
There in games we drill;
And in winter we go coating
Down Potato Hill;
In the hills of Carolina
Full of youth's dear joys,
There you'll always find a school
Of happy girls and boys.

Chorus:

School of the mountains,
School of standards high,
Ideals and courage,
Faith and loyalty.
School of the mountains,
School of standards high;
FLETCHER! OUR SCHOOL!

Alumni



Class of 1944
Grace Virginia Maxwell



Class of 1959

Front row, left to right: Becky Crittendon Lowery; Gail Vance; Ellen Sweeney Pearson; Mary Ann Davenport Teel; Second Row: Mary Jo Blankenship Williams; Clifford Nestell; Janet Powell Domke; Max Moffitt.





"Down in the Southern mountains... FLETCHER, our School."



Humor



Head 'em off at the Pass, boys!

But I'm already married!

Is there film in that camera?



Togetherhness

Loquacious

Jolly Zolly



Intellectuals

Better than Col. Sanders' !

Do we have to?



Yea, Seniors!





"Sugar 'n' spice. . ."



Guess-Who?



Courtesy of U.S. Royal



I like my food!



Joke-stopper



Varr-o-o-o-m



Santa's elves



Trigger. . .



. . .Tonto



Enthusiasm!?



Washington crossing the Delaware
Budding Archaeologist



Treasure Island



Captain Kidd



Pillsbury does it better"

Moss and Petty



Column left! March!



Chip...

Happiness is. . .

. . . Old Block



Seeing is believing



Pete.



.. RePete

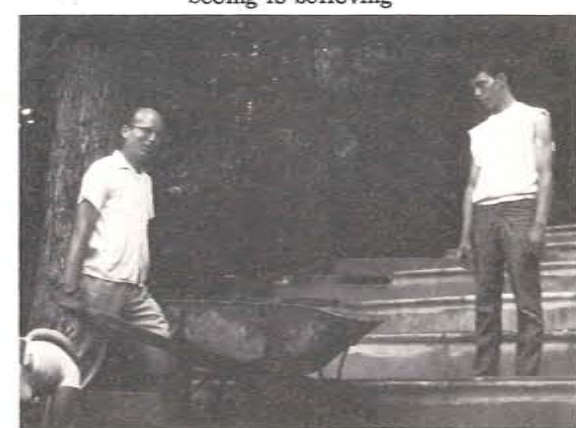



*In Grateful Acknowledgement
To
E. A. Anderson
And The
Student Association*

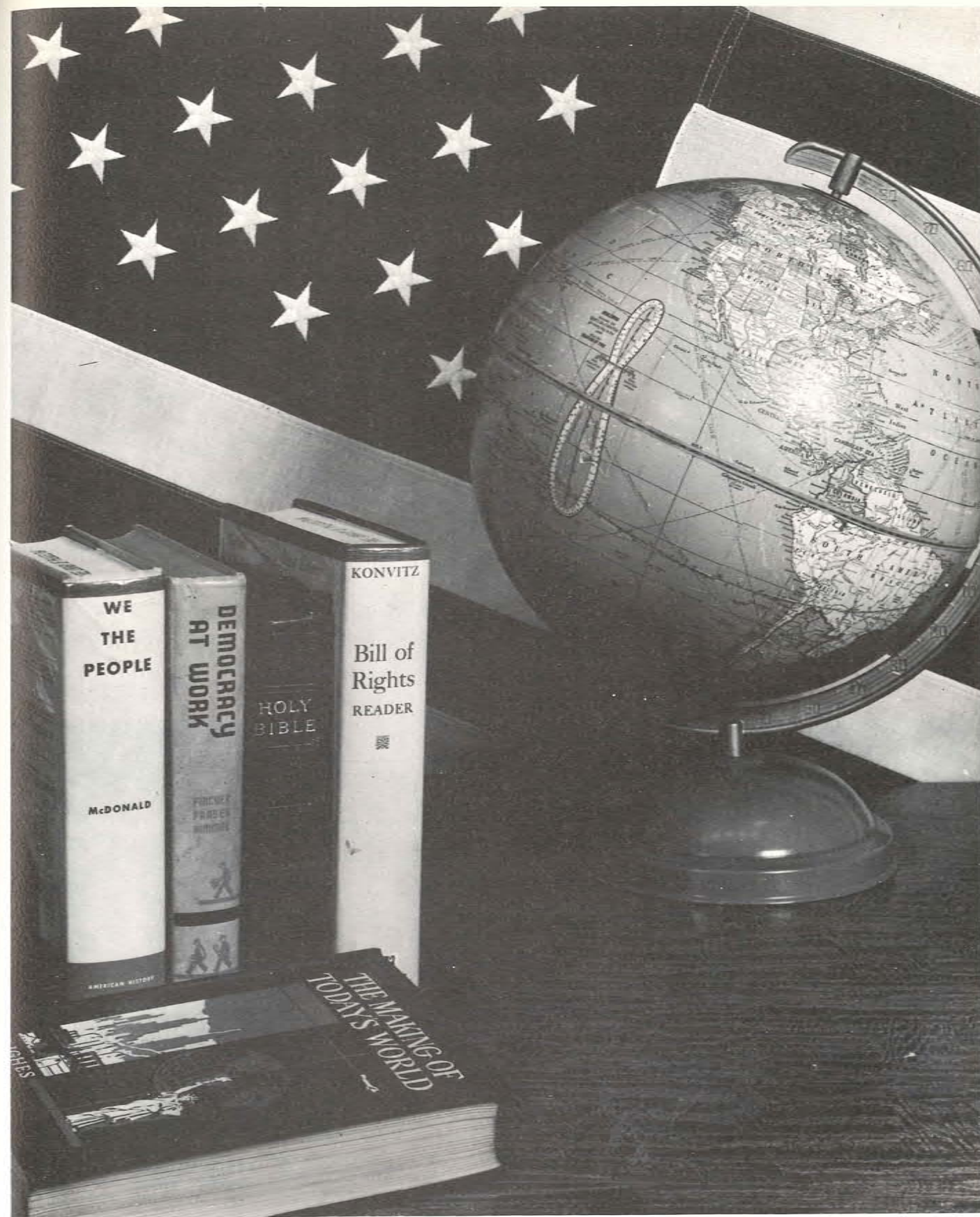

**Captain Gilmer
Elementary School**

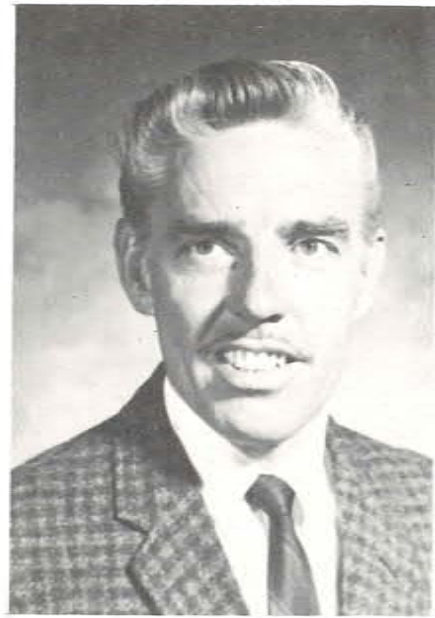

Principal

Mr. Ferdi Wuttker, M. A.
Grade 8

Elementary

School

Teachers



Mrs. Ginger Kenyon
Grade 7



Miss Jean Smith, B. A.
Grades 3 and 4



Mrs. Judy Campbell, B. S.
Grade 6



Mrs. Orla Collins
Grades 1 and 2



Mrs. Edna Peel
Grade 5



Mrs. Laurel Thoresen
Music Director



President
Mike Witt



Vice President
Angela Mull



Secretary
Richard Howard



Treasurer
Thomas Pyke



Pastor
Donald Kenyon

Seventh Grade



Harold Allman



Gary Arquitt



Ted Clark



Tim Clark

Eighth Grade



Barbara Benson



Peter Bloomfield



John Crabtree



Donald Gadd



Robert Davis



Ron Howard



Wanda Jacobs



Pat Johnson



Delphia Garey



Carol Hansen



Stephen Hodges



Colleen Hodson



Ivy Kummer



Tom Lawrence



Jerry McClung



Sheila Reynolds

William Howard



Donald Hunt



Barbara Johnson



Russell Lynes



Ben Rumsey



Gene Sachett



Melissa Sodero



Rozanne Thoreson



Ricky Watkins



Sixth Grade



Kimberly Asher



Shirley Belknap



Mike Clark



Alan Goffey



Debbie Davis



Ernie Drake



Chuck Garey



Dennis Green



Dirk Green



JoAnne Hudson



Bobby Kenyon



Becky Lawrence



Brian Lynes



Cindy McClung



Anita Mull



Brian Pendleton



Garth Thoresen



Curt Watkins



Bruce Williams



Sheila Winkleman

Fifth Grade



Lois Allman



Dennis Arquitt



Christine Beard



Jerry Benson



Bobby Broyles



Billy Flerl



David Gadd



Pamela Haney



Judy Hodges



Linda Kuist



Bonita Lynes



Larry Manning



David Moore



Ronny Speed



Pamala Watkins

Fourth Grade



Terri Ball



Jane Coffey



Dixie Collins



Frieda Flerl



Lina Crews



Linda Englebert



Mark Haney



Kenneth Hodges



Sheri Howard



Ronhje Freck



James Gadd



Dale Green



Tommy Haney



Deanna Hansen



Mark Hyder



Carol Kuist



Audrey Mull



Teresa Wuttke



Randy Wynn



Tommy Hunt



Gerald Peel



Ricky Speed



Derrick Watkins



Paul Wuttke

Second Grade



Lori Cranford



Johnny Davis



Keith Hunt



Kenna Jones



Donna Livingston

Third Grade

Helen Allman



Kay Cherry



Kippy Clark



Sherri Cranford



Phillip Pearson



Michael Peel



Billy Pyke



Charles Slagle



Melissa Watkins

Fourth Grade



Terri Ball



Jane Coffey



Dixie Collins



Frieda Flerl



Lina Crews



Linda Englebert



Mark Haney



Kenneth Hodges



Sheri Howard



Ronhie Freck



James Gadd



Dale Green



Tommy Haney



Deanna Hansen



Mark Hyder



Carol Kuist



Audrey Mull



Teresa Wuttker



Randy Wynn



Tommy Hunt



Gerald Peel



Ricky Speed



Derrick Watkins



Paul Wuttker

Second Grade



Lori Cranford



Johnny Davis



Keith Hunt



Kenna Jones



Donna Livingston

Third Grade

Helen Allman



Kay Cherry



Kippy Clark



Sherri Cranford



Phillip Pearson



Michael Peel



Billy Pyke



Charles Slagle



Melissa Watkins

First Grade



Doug Belknap



Susan Crabtree



Paula Crews



Debbie Edwards



Teresa Hansen



Bryon Hyder



Marilyn McDonald



Greg Mull



Marlene Stepp



Fletcher Pathfinders, Holding Cup

Elementary School Band



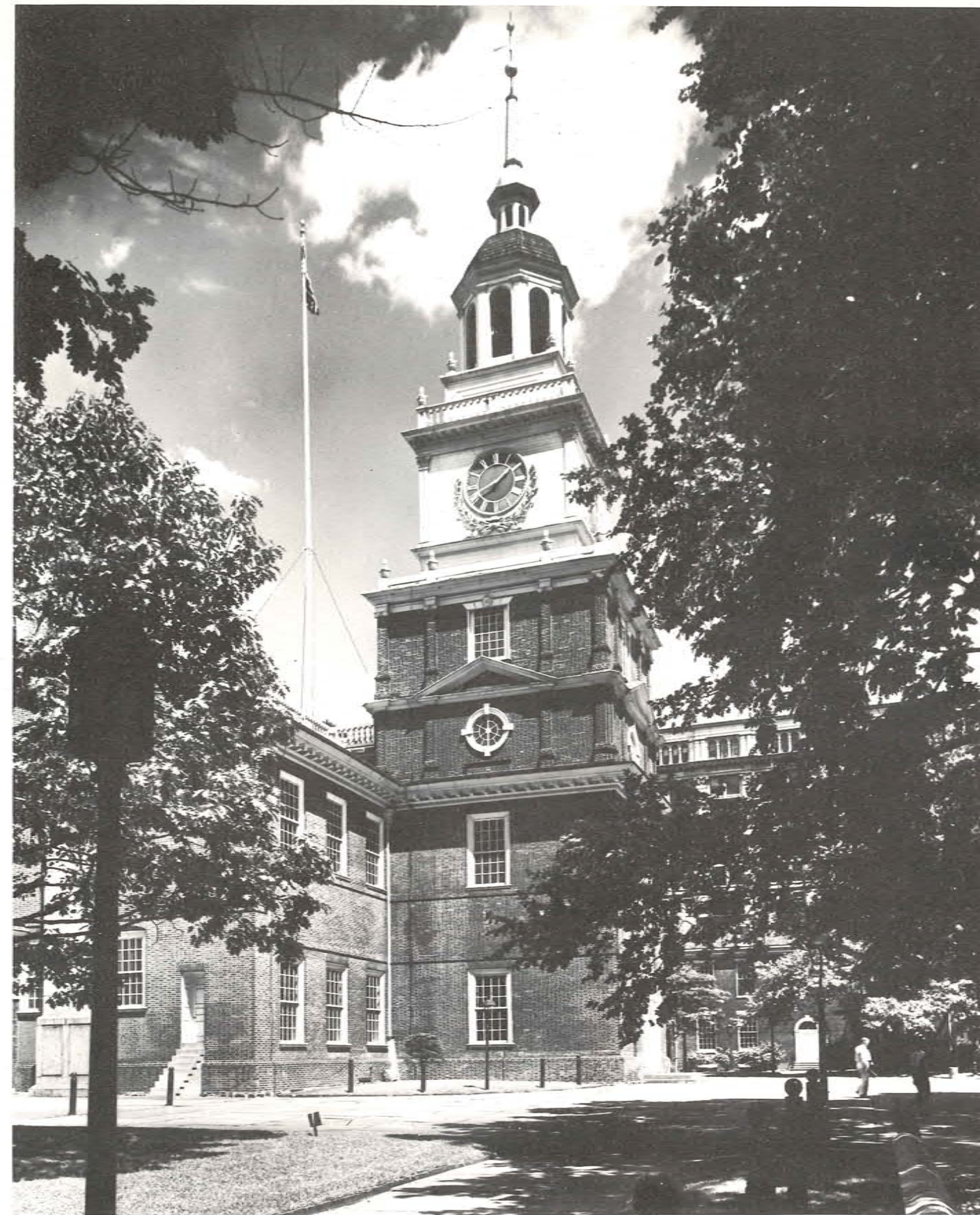

Administration



Jack Williams, M.A.
President
Hospital Administrator



Darrell Cross, B.S.
Vice-President
Asst. Hospital
Administrator



Mr. Paul Witt
Director of Public
Relations



Mrs. Florence Benton
Diet Kitchen



Mrs. Louise Bischoff
Switchboard



Mrs. Sharon Borton
Women's Hydro



J. R. Erwin
Accountant



Mrs. Betty Underwood
Administration Secretary



Gordon Anderson
Construction Engineer



Earl Borton
Men's Hydro



Ira C. Breitlow
Registered Nurse



Twila Brock
Switchboard

Mrs. Florence Beadle
Admitting Office



Mrs. Doris Beard
Sanitarium Kitchen



Robert Beard
Laundry



Mrs. Myron Brown
Insurance Clerk



N. B. Cantrell
Campus



Andy Carey
Director of Food Service
Cafeteria





Mrs. Ann Carey
Medical Office



Mrs. Mary Chapman
Medical Office



Mrs. John Cherry
Switchboard



Mrs. Myrtle Fletcher
Laundry



Mrs. A. Freck
Women's Hydro



Mrs. Harris Geisinger
Purchasing Secretary



Mrs. Harriet Coffey
Sanatarium Kitchen



Miss Jennie Covey
Sanatarium Kitchen



Mrs. Avaline Durkin
Cashier Accountant



Harris Geisinger
Purchasing Agent



Miss Carol Haffner
Girl's Dean



E. A. Hansen R.T.
X-Ray

Mrs. J. Erwin
Practical Nurse



James Flerl
Household Supervisor



Linda Fletcher
Laundry



Jerry Hess
Store

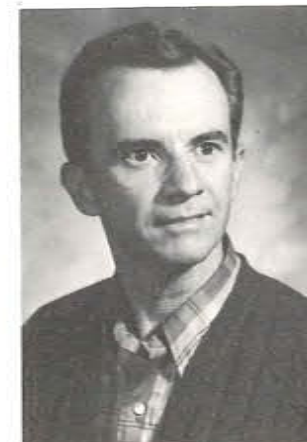

Mrs. Genella Hunt
Medical Office



Mrs. Nancy Ingersoll
Sanatarium Kitchen





Mrs. Leonard Keppler
Patients Accounts



Mrs. Nora Livezey
Registered Nurse



Mrs. Mary McClung
Insurance Clerk



Mrs. Roberta Nosworthy
Women's Hydro



Mrs. Paige Pelham
Insurance Clerk



Mrs. Bessie Powell
Dining Room Hostess



J. L. McDonald
Switchboard



R. E. Marquis
Night Watchman



Otis Metzger
Farm



Miss Peggy Powell,
R.R.L.
Record Office



Ronald Pyke
Maintenance



Mrs. Marilyn Pyke
Cafeteria

Miss Maude Morrow
Occupational Therapy



H. E. Nelson
Men's Hydro



Mrs. H. E. Nelson
Hospital Hostess



Tom Rader
Inhalation Therapy

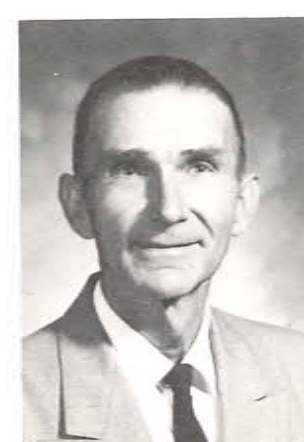

J. L. Reese
Men's Hydro
Supervisor



Mrs. Louise Reynolds
Cafeteria





Mrs. Ruth Sackett
Medical Records



Mrs. Rittie J. Smith
Director of Food
Service
Sanatarium Kitchen



Mrs. Fran Sodero
Cashier



Walter Silva
Labratory



Mrs. C. Whitsett
Admitting Office



Mrs. M. Wilcox
Registered Nurse



Departments



Administration



Business Office



Secretary to Administration



Admitting Office



Hospital Hostess



Switchboard



Medical Office



Pharmacy



Laboratory



X-ray



Purchasing



Store



Men's Hydrotherapy



Women's Hydrotherapy



Sanitarium Kitchen



Cafeteria

Occupational Therapy



Household



Bakery



Laundry





Farm



Maintenance



Mr. and Mrs. Cady
Painters



Fire Crew



Advertisers

LAMB'S GROCERY

Owner: Leon Lamb



Howard Gap Road

1 1/2 miles south of

Fletcher Academy

and

Mountain Sanitarium

Phone: 693-9050

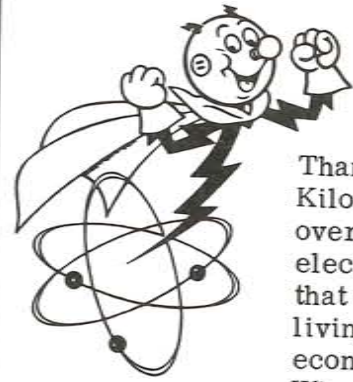

Thanks to Reddy Kilowatt there are over 160 flameless electric servants that make modern living comfortable, economical and fun. When you have a

home of your own, there will probably be even more. Flameless living is safe living.

DUKE POWER



Youngblood Oil Co., Inc.



FUEL OIL

PRINTED
METERED TICKET

- HOME DELIVERY
- RADIO EQUIPPED TRUCKS
- AUTOMATIC KEEP FILL AVAILABLE
- PROMPT COURTEOUS SERVICE

DIAL 684-6208 or 693-6219

EMERGENCIES DIAL 693-5055

4 AVE. E

COMPLIMENTS OF:

Beck Brothers Pharmacy

Freeze Drug Store

Freeze Northgate

Economy Drug Store

Jackson Pharmacy, Inc.

Rose Pharmacy

Whitley Drug

HENDERSON COUNTY FUEL DISTRIBUTOR

Henderson County Members

COFI

Carolina Oil Fuel Institute

The Comfort People

Hendersonville, N. C.

KALIN'S
FURNITURE CO.

New and Used Furniture

LEAH KALIN
MORRIS KALIN

226 N. Main St.
Hendersonville, N. C.

Zip 28739
Phone 693-5463

Compliments of

MAC'S
SERVICE STATION

Fletcher, N. C.

"Fashions for the Young and
Young at Heart"

William & Mary
OF FLETCHER



Nationally Advertised Brands
Clothing for Entire Family



684-6258
Fletcher, N. C.



HOUSE OF HEALTH
FOODS & C. LITERATURE

Natural Main Brands-Vitamins Sup.
Health Books-Christian Literature
Wholesale-Retail
Rental Cottages
1710 Asheville-Hwy. #25
Hendersonville, N. C. 28739
Ph. 704-692-0111

<p>JACKSON'S FLOWER SHOP</p> <p>"Flowers for all occasions"</p> <p>Corner Main and 5th Avenue Hendersonville, N. C.</p> <p>693-4206</p>	<p>Compliments of</p> <p>SINCLAIR OFFICE SUPPLY</p> <p>Phone 692-2576</p> <p>202 N. Main Hendersonville, N. C.</p>
 <p>First Union National Bank <small>Member F.D.I.C.</small></p> <p>Complete Banking Service Member of F.D.I.C. System Federal Reserve System</p> <p>693-6565 Northgate Branch, Main Office Hendersonville, N. C.</p>	<p>RIGBY-MORROW COMPANY, INC.</p> <p>Lumber - Builders' Supplies - Mill Work</p> <p>Fourth Ave. East-Phone 693-3428</p> <p>P. O. Box 420 Hendersonville, N. C.</p>
<p>MILL END STORE AND SILK SHOP</p> <p>315 North Main Street Hendersonville, N. C. 28739</p> <p>Fabrics Sewing Supplies Patterns</p>	<p>THE REMNANT SHOP</p> <p>Cotton-Rayon-Drapery Upholstery Materials, Etc.</p> <p>693-6212</p> <p>South Main Street Hendersonville, N. C.</p>
 <p>"Flowers for all Occasions"</p> <p>COLLINS-HATHEWAY FLORIST</p> <p>Corner of Fifth and Church</p> <p>Phone 692-4233 Home 692-3073</p> <p>Roseann and Curt Hatheway Hendersonville North Carolina</p>	 <p>DIAMOND BRAND CAMPING CENTER</p> <p>PHONE 684-6262</p> <p>Located on U. S. 25 at Naples, N. C. 2 Miles South of Fletcher 6 Miles North of Hendersonville</p>

<p>UNITED 5 & 10 Variety Store</p> <p>Fletcher Plaza Shopping Center 684-7327 Fletcher, N. C.</p>	<p>VERNON LEWIS 693-3583</p> <p>FRED MASON 693-6147</p>  <p>NATIONWIDE INSURANCE</p> <p>Life Health Home</p> <p>430 N. Church Street Hendersonville, North Carolina</p>
 <p>RANCH MOTEL 693-4345</p> <p>"For the rest of your life" Mountain Home, North Carolina 4 Miles North of Hendersonville, N.C. on U.S. 25 - Asheville Highway</p>	<p>Compliments of</p> <p>OVERTON WHOLESALE GROCERY</p> <p>526 Seventh Avenue, East Hendersonville, North Carolina</p> <p>Kansas Maid Flour Libby's Canned Foods Green Giant Canned Corn and Peas Kellogg and Post Cereals Complete Line Canned Foods, Candies Soaps, Household Items</p>
<p>FLETCHER CLEANERS</p> <p>Quality Dry Cleaning</p> <p>Fletcher, N. C.</p>	<p>Compliments of</p> <p>CINDY'S MUSIC SHOP</p>
<p>Compliments of</p> <p>CINDY'S MUSIC SHOP</p>	<p>Compliments of</p> <p>CINDY'S MUSIC SHOP</p>

"Your Hometown Bank with
Statewide Reserves"



Hendersonville, N. C.



Compliments of

NORTHWESTERN BANK

401 North Main St.

693-3451



FLETCHER ACADEMY
Fletcher, North Carolina



"THE PRESENT IS GREAT WITH THE FUTURE"

Fletcher Motor Company, Inc.



CHEVROLET DEALERS since 1930

Telephone 684-7116

CHEVROLET is

The Nation's Truck Sales Leader

FLETCHER, NORTH CAROLINA

Compliments of

Fletcher Insurance & Realty, Inc.

Phone: 684-9887

Post Office Box 128

FLETCHER, NORTH CAROLINA 28732

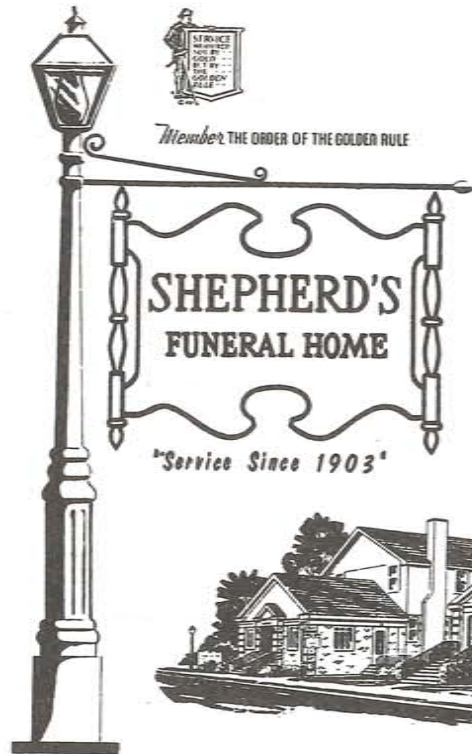

Congratulations to you, the graduating class of 1970. You have achieved an important goal in your life. May you enjoy continued success in all of your future endeavors.

MEMBER BY INVITATION  NATIONAL SELECTED MORTICIANS



OUR 67th YEAR
AMPLE
OFF-STREET
PARKING

HENDERSONVILLE, NORTH CAROLINA

Compliments
of
MILL END FABRICS
Factory Outlet
Fletcher, N. C.

Compliments
of
FLETCHER QUALITY CLEANERS
Fletcher, North Carolina

Compliments of

**CRANSTON PRINT
WORKS COMPANY**



TEXTILE PRINTERS AND FINISHERS

Fletcher, North Carolina



SERVING TODAY

BUILDING FOR TOMORROW

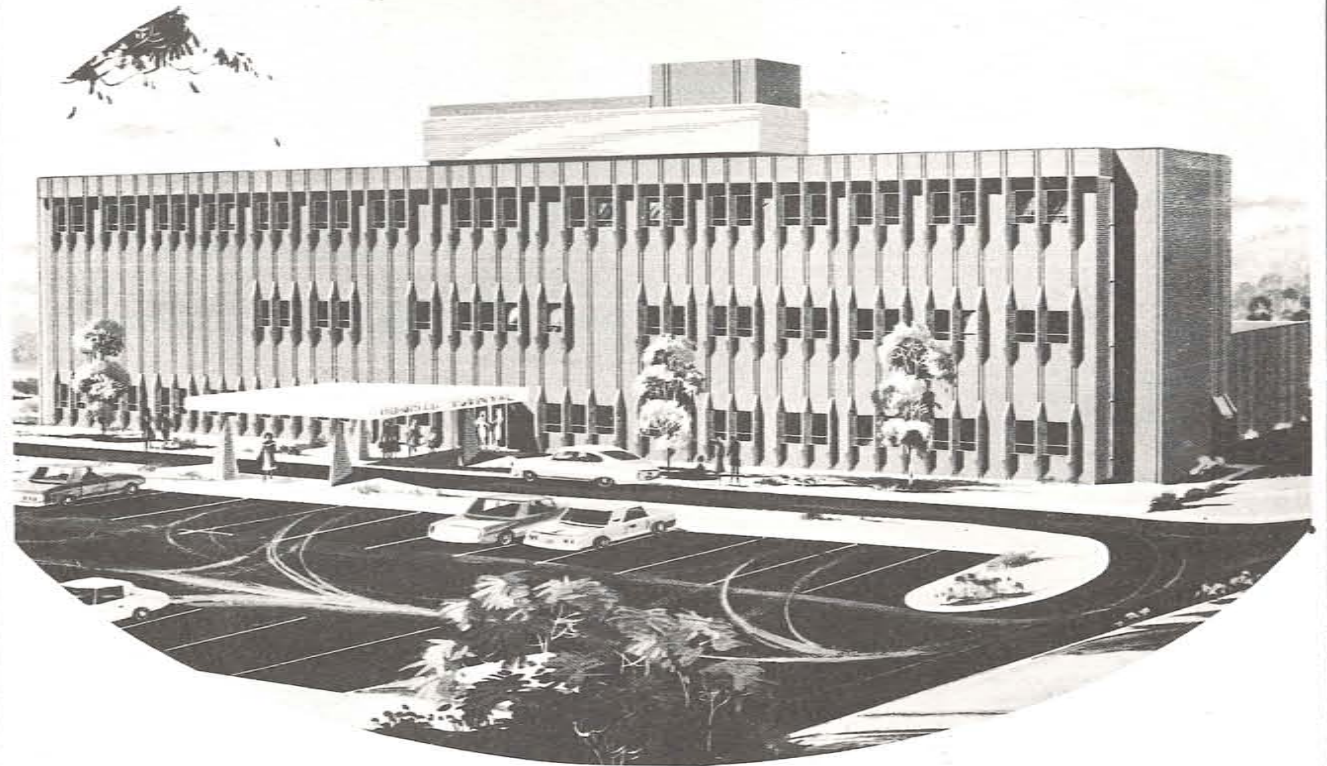

**ONIEDA MOUNTAIN
HOSPITAL**

PLAN YOUR FUTURE WITH OURS

Onieda, Kentucky



Congratulations to the Classes of 1970

From the Board of Directors, Administration and Staff
of the

MOUNTAIN SANITARIUM AND HOSPITAL

BOARD of Directors

Jack Williams
Darrell Cross
Roger Goodge
P.J. Moore, Jr. M.D.
Mrs. Florence Jasperson
Miss Josephine Clayburn
Gordon Brown
Lewis Nestell
H.H. Schmidt
E.S. Reile
W.H. Wilson
Ferdinand Wuttke
Leland Zollinger
Merrill Patten
C.G. Marquis - emeritus
A.C. Larson - emeritus

MEDICAL STAFF

F.D. Thoresen M.D. - Chief
L.E. Barnhardt, Jr. M.D.
C.C. Belcher, M.D.
W.O. Brazil, M.D.
Roger Engelbert, M.D.
J.L. Gardner, M.D.
Winfield Hardy, M.D.
Richard Milholm, M.D.
P.J. Moore, Jr. M.D.
Edward Norton, M.D.
A.A. Pearson, M.D.
Iroin Plaisance, M.D.
Dale Putnam, M.D.
Earl Shook, M.D.

Compliments of

HENDERSONVILLE AUTO DEALERS ASSOC.

Hunter Chev. Co.
Rouse Stokes Motors
Garrett Motor Co.
Boyd Pontiac
Osborne Olds Co.
Grose's Corner
Blair McCloud Motors
Folsom Motors

Compliments of

KALMIA DAIRY

"Your Home Town Dairy"

Hendersonville, N.C.

Phone: 693-9066

Subsidiary of COBLE DAIRIES

Compliments of

ROSE'S DEPARTMENT STORE

Greenville Highway

Hendersonville, N.C.

Phone: 692-6279

COMPLIMENTS OF

FRANCIS & WRIGHT INC.

Complete line of

FARM SUPPLIES

Dial: 693-3406

Railroad Ave.

HENDERSONVILLE, NORTH CAROLINA

Compliments of

TASTEE CREME DOUGHNUT SHOP

1410 Ashville Highway

Phone: 692-8811

New England - A GOOD PLACE TO LIVE

- Birthplace of the Nation
- Birthplace of the SDA Denomination
- Four-season climate - boating, swimming, skiing, all major sports
- Major colleges and universities
- Atlantic Union College - So. Lancaster
- Greater Boston Academy - on hospital grounds - new building
- Church School - one mile from hospital - new building
- Two Seventh-day Adventist churches



New England Memorial Hospital

New England - A GOOD PLACE TO WORK



- Progressive Management
- Excellent opportunities for Challenge
- Pay rates comparable to area
- 80% plus, S.D.A. employees
- NEW seven-story hospital
- 300 patient beds
- Heliport on roof
- Professional building
- 9 miles from Boston, in the midst of a 4500 acre wooded area - overlooking beautiful Spot Pond

Stoneham, Massachusetts, 02180



Druid Hills Medical Center

Whispering Hills



WHISPERING HILLS

Sub-division

Floyd Hodges
Builder

344 Whispering Hills Drive
Phone 692-2176
Hendersonville, N.C.

NOW AVAILABLE

Building Sites
Apartment Rentals

GORDON'S
 JEWELERS

Telephone 693-6327

411 North Main Street • Hendersonville
North Carolina

Diamonds - Watches - Silverware v

FLETCHER PHARMACY

Registered Pharmacists
Prescriptions A Specialty

Quay H. Beck

Phone MU 4-7804 Fletcher, N. C.

THE ANNEX



Louis Williams & Sons, Inc.

707-711 Seventh Ave. East
-Hendersonville, N.C. 28739

Telephone 704/692-9161

PATRONIZE YOUR

WHISPERING HILLS'

ADVERTISERS



FIFTH AT CHURCH

HENDERSONVILLE, NORTH CAROLINA



BRANCH OFFICES

HENDERSONVILLE, N.C.

FLETCHER, N.C.

MARION, N.C.

YEA JUNIORS!

(courtesy Editor)



A HOME OF YOUR OWN
IS YOUR BEST
INVESTMENT



VILLAGE REALTY CO.

411 Whispering Hills Drive
Hendersonville, N.C. 28739
Phone 704/693-6418

WELCOME TO THE CAROLINAS
WHERE PROGRESS AND
OPPORTUNITIES AWAIT YOU

CAROLINA CONFERENCE

66 CHURCHES / 2 ACADEMIES / 22 CHURCH SCHOOLS

P. O. BOX 9325, CHARLOTTE, NORTH CAROLINA 28205

GO YE...S.M.C. INTO THE WORLD



Southern Missionary College

Post Office Box 370, Collegedale, Tennessee 37315

For Information Write
Director of Admissions
and Records

Dr. And Mrs. John F. Brownsberger

Honored

John Brownsberger first came to Fletcher in 1910 as a teen-age boy. He was the son of Professor Sydney Brownsberger, Ph.D., a prominent SDA educator who had become the first president of the denomination's first college at Battle Creek. His wife Edith had been a secretary to the prominent church leader Ellen G. White.

Professor Brownsberger had responded to an appeal from Mrs. White to start a medical and educational work near Asheville, North Carolina. A year before, Mrs. White had been the guest of a well-to-do resident of that city, Martha Rumbough. She had persuaded Mrs. Rumbough that the Lord would be pleased to have such an institution started. Mrs. Rumbough responded by purchasing a run-down farm of some 400 acres. The old plantation house became the first residence, school, and administration building.

John and the other two Brownsberger children, Sydney, Jr. and Ethel, worked hard to help their distinguished parents make their dream a reality. John felled trees, drove mules and hoed corn, and helped build the first small two-room sanitarium. All three children were to become physicians. Sydney would become an eye surgeon of great prominence, and Ethel a well-known pediatrician in the nearby Biltmore area.

John returned to Fletcher in 1929 with his wife Elsie, a registered nurse, and two daughters, Barbara and Edith. Barbara also became a nurse, writer and reviser of nursing textbooks. Edith suffered an untimely and tragic death by accidental poisoning when only three years old.

Upon his return John found a small but flourishing sanitarium under the direction of Lelia Patterson, R.N., who, now retired, makes her home on the institutional campus. John soon started a small but well-equipped surgery unit. However, he did not confine his work to the practice of surgery; he kept the small sanitarium full to overflowing, and even placed patients in nearby homes. He also built up his out-patient clientele to some three thousand persons. He made house calls day and night, and once a week conducted a free clinic day for patients unable to pay. Such hard work caused the struggling young institution to prosper, and a decade later a new hospital building was erected, with a substantial portion of the required means coming from Dr. Brownsberger's own pocket.

During the year of their arrival his wife Elsie was equally busy. She saw the need for more nurses in the area and immediately set about to organize a nursing school. Annie Witt and Gladys Lowder were in the first nursing class. Mrs. Lowder was later to become director of nurses, and Mrs. Witt hospital supervisor and Dr. Brownsberger's nurse-receptionist.

Dr. Forrest Bliss soon joined the staff, and the two men were closely associated in the ensuing years. Later Dr. Brownsberger was called to the denominational headquarters in Washington, D.C., and there became chief surgeon. He acquired every degree possible in his specialty and has had an extensive write-up in the book *WHO'S WHO IN AMERICAN SURGERY*.

On November 23, 1969 the Brownsbergers were honored by having the recently built acute care hospital named in their honor. The dedication was followed by a testimonial dinner attended by some 200 friends and former associates. To this honor the WHISPERING HILLS staff of 1970 extend our appreciation to the Brownsbergers, who did so much to establish this institution.



John F. Brownsberger, M. D.; First physician and surgeon of Mountain Sanitarium. Elsie Brownsberger, R. N.; Founder of School of Nursing, Mountain Sanitarium.



Prof. L. E. Nestell, Elder Jack Williams, Elder Hugh Leggett, Dr. John Brownsberger



Dr. John Brownsberger

State Senator Carroll Wilkie,
guest speaker



Bonnie, Cheryl, and Douglas Casteen, Dr. and Mrs. John Brownsberger, Mrs. Brownsberger Casteen, Mr. Charles Casteen



Dr. Brownsberger, Mrs. Brownsberger, Mrs. Jack Williams, Elder Jack Williams; President, Mountain Sanitarium



Dr. Brownsberger, Mrs. Anne Witt, R. N., member of first graduating nurses class, Mrs. Brownsberger

Elder Jack Williams





Brownsberger Memorial Building

